Many beauty-loving Americans go abroad to visit charming cities, only to discover that the pearl of cities is Washington, their own National Capital.

The Washington Post.

Today—Local showers.
Tomorrow—Southeast winds.
Yesterday—Highest, 81; lowest, 70.
Details on page 11.

NO. 20,180. ENTERED AS SECOND-CLASS MATTER, POSTOFFICE, WASHINGTON, D. C. WASHINGTON: WEDNESDAY, SEPTEMBER 16, 1931
COPYRIGHT, 1931, BY THE WASHINGTON POST CO.
THREE CENTS.

ROVER'S OFFICE TO BE INCLUDED IN POLICE PROBE

Alleged Refusal to Issue Warrants in "Beatings" Brings Inquiry.

STOLL AND HUNT ASK RECORD'S EXPUNGING

Grand Jury to Get Evidence Today Against at Least 25 Policemen.

The investigations of the "third degree" police practice and the alleged "framing" of former Patrolman Orville Staples were deflected from their regular courses by a series of developments yesterday and last night which now have the "third degree" inquiry broadening to include the District Attorney's office and the Staples case shifting from civilian inquiry into the courts.

The developments are:

1. Department of Justice officials in a letter to Frank G. Campbell, of Virginia Highlands, announced that their inquiry will include alleged malfeasance in the District Attorney's office with respect to alleged refusals of that office to issue warrants against policemen on application of beaten prisoners.

2. Attorneys for Inspector Louis J. Stoll and Patrolman Joseph H. Hunt, the first indirectly and the second directly, accused of "framing" Staples, filed motions yesterday to have the grand jury's report expunged from the records.

Brookhart Writes Letter.

3. Senator Smith W. Brookhart, of Iowa, in a letter directed to the District Commissioners yesterday, demanded to know why the Commissioners have failed to suspend Patrolman Hunt on the basis of the grand jury's report.

4. At 10:30 this morning the grand jury will hear accusations of third degree treatment against at least 25 policemen in various precincts.

In a letter to the Department of Justice, Mr. Campbell called attention to reports published in the early stages of the inquiry in which it was alleged that beaten prisoners had been denied assault warrants against the policemen. In reply the Department of Justice advised him that its inquiry would also include those allegations against the District attorney's office.

Senator Brookhart would not discuss his letter to the Commissioners other than admit that he was "interested" in the case and that he had asked to know why Patrolman Hunt had not been relieved of his badge in view of the grand jury's report.

Court Fight Begun.

In what counsel declared a test suit to settle "once and for all" the powers of a District grand jury, Policeman Hunt and Inspector Stoll petitioned the District Supreme Court to expunge from its records the grand jury's special report charging "perjured testimony" was used to oust Policeman Orville Staples from the police force.

Arguments on the motions to expunge the jury's report will likely be heard next week.

Through Attorney Albert W. Jacobson, Hunt, whose dismissal was asked by the grand jury for alleged securing "false affidavits" and "giving false testimony," declared the jury went beyond its authority and followed "extra-judicial" procedure in making the report.

Inspector Stoll was referred to in the report indirectly in the statement "that all the members of the Metropolitan Police Department who were connected with the gathering of evidence," were culpable.

Declares Charges False.

He declared that the charges contained in the report "are absolutely false and without foundation" so far as he is concerned, and Hunt, in his petition, made an identical assertion.

Both declared that if a hearing were held on the charges "it would be quickly and conclusively shown that there was no justification for them."

"To permit such a report to remain among the records of this

Continued on Page 5, Column 5.

Life-Termer Balks Prison-Escape Plot

Warden Says That Scheme Would Have Cost 25 Lives at Kansas Penitentiary.

Lansing, Kans., Sept. 15 (A.P.).—A life-term convict was credited today with frustrating an escape plot at the Kansas Penitentiary here which Warden Kirk Prather said would have cost at least 25 lives had it been carried out.

As a reward for disclosing the hiding place of firearms which nine convicts had planned to use early today in a desperate bid for freedom, the life termer was granted a temporary parole by Gov. Harry Woodring, on recommendation of the warden.

The name of the informer was withheld in the fear an attempt might be made upon his life.

The prisoners involved, all classed as desperate characters and serving sentences of life or the equivalent, were placed in solitary confinement. Prather said they will remain there as long as he is warden, and he hoped they would do "solitary" the rest of their lives.

NINTH PENNANT

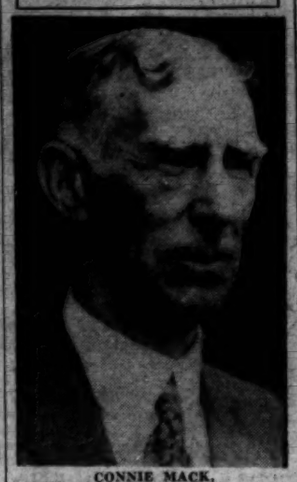

CONNIE MACK,
Whose Athletics clinched their third successive American League pennant yesterday and gave the 69-year-old manager his ninth championship team.

DISEASE AND RIOTS FOLLOW HURRICANE

Belize Threatened by Water and Food Shortages; U. S. Consul Dies.

(Picture on Page Four.)
(Associated Press.)

Additional accounts of death and destruction caused by storms in Central America during the last few days filtered in last night over crippled communication lines.

Belize, British Honduras, struggled against the threat of food and water shortage and an outbreak of disease and riots by stricken natives after its devastating hurricane.

An Atlanta, Ga., amateur radio operator, picked up a message from Belize in which the dead were estimated at 2,500. Other estimates were much lower, however, running from 500 to 1,000.

A message to Boston said that Giles Russell Taggart, American Consul at Belize, died at Tela, Honduras, from pneumonia caused by exposure in the Belize hurricane.

Skeleton reports from Santa Rosalia, lower California, hit by a hurricane Saturday and Sunday, told of suffering from food shortage.

La Paz, Lower California, was in less serious condition, although storm destruction was heavy.

Mazatlan, Mexico, dispatches told of the loss of several small boats in the Gulf of California, the number of victims being uncertain.

Mexico City, Sept. 15 (A.P.).—The situation at Santa Rosalia, Lower California, which was hit by a hurricane Saturday and Sunday, was said today to be growing serious because of food shortage, in meager reports received here.

At La Paz, which was also struck by the storm, a less serious condition was said to prevail, although the storm wrought considerable destruction.

A wireless operator at Santa Rosalia said the whole town of 2,000 people was submerged by a flood during the hurricane and there were a number of victims. No one was reported killed at La Paz.

The barometer was falling again at Mazatlan. The Tacubaya Observatory

Continued on Page 4, Column 5.

Two Named to Attend Madrid Postal Session

(Associated Press.)

Assistant Postmaster General Glover and Eugene R. White, director of International Postal Service, yesterday were appointed delegates from the United States to the Pan-American postal congress at Madrid, Spain, in October.

The Postoffice Department said the entire fabric of the Pan-American Postal Service would be revised along with postage rates between the countries and transit charges.

HOOVER DRAWS PLAN TO SPEED HOME BUILDING

Program Seen as Aid to Early Recovery by Business.

CONFERFENCE TO SEEK PERMANENT SCHEME

Better Buying Terms Sought to Encourage Activity by Individuals.

(United Press.)

A new Hoover plan of heroic proportions, designed at once to aid in overcoming business depression and add to the permanent well being of the Nation by stimulating home building and home owning, was announced by the President yesterday.

The plan is to work out, on solid lines, means by which families may be encouraged to buy their own homes and by which better buying terms, as regards credits, may be provided, so that home buying will be easier and safer.

To this end, 1,000 delegates, the President announced, will meet here December 2, 3, 4 and 5 to discuss the results of more than one year of study by 31 committees.

The conference will be called "The President's Conference on Home Building and Home Ownership."

Seeks Permanent Policy.

Explaining his motive in appointing the committees and laying the groundwork for the December conference, the President said:

"It is unnecessary to point out the beneficial effect which a well-considered Nation-wide program directed to the extension of home building and home ownership in the immediate future would have upon our current unemployment and economic situation.

"The forthcoming conference, however, was initiated to deal with the question under a long range plan.

"It will be doubly fortunate if it should result not only in a sounder permanent policy, but in some degree of relief of current unemployment and in stimulation of the industries upon which building depends."

Financing, the President said, must be a prime factor in the home building program.

Credit Basis Unsatisfactory.

"The present depression," he said, "has given emphasis to the fact that the credit system in home building is not as satisfactorily organized as other branches of credit . . . in the period of expansion preceding the current depression rates for second mortgages, including commissions, discounts and other charges, rose in many cities to the equivalent of 20 or 25 per cent per annum. This not only stifled home ownership, but led to the loss of many homes through foreclosure. The present depression has been marked by unemployment in the trades involved."

Aside from its inherent possibilities, the President's new plan roused

Continued on Page 4, Column 2.

Trade Body to Resume Power Inquiry Sept. 22

(Associated Press.)

The Federal Trade Commission announced yesterday it would resume its inquiry into the power and gas utility business Tuesday, September 22.

At that time the commission will examine the affairs of Standard Gas & Electric Co. of Chicago, a large holding company.

Mahatma Gandhi

Philosophy of Great Indian Leader Shown Based on Age-Long Spiritual Traditions Animated by Intense Modernity.

By SYUD HOSSAIN.

(Second of a series of three articles by an intimate associate of the amazing Indian leader during the years of his struggle to weld the consciousness of India's teeming millions.)

What is the background of Gandhi's remarkable career, and what are the incidents and developments that have given him his amazing philosophy of life?

I referred at the outset to the racial and religious inheritance of Gandhi. That constitutes a bedrock foundation for the upbuilding of his character and personality which must never be lost sight of. I myself subscribe to the view that only India could ever have produced Gandhi, not in any stupid sense of national egotism or racial exclusiveness, but as the expression or reincarnation of an immemorial racial genius. Gandhi is not an isolated or unrelated phenomenon. He is the latest manifestation and embodiment of that spiritual principle or impulse that gave to mankind its earliest recorded or extant scriptures, that marks the first formulation in hman annuals, antedating both Judaism and Zoroastrianism, of the concepts of organized religion and systematic philosophy.

Gandhi comes in the line of true succession to Buddha and to Mahavira, the founder of Jainism, and contemporary of Buddha—but less well known to the Western World—and to a host of other prophets and teachers and seers produced by India in the last 2,500 years, who have held, with whatever variations of emphasis or detail, the same ultimate and absolute principles of human conduct as the prelude and determinant of individual human destiny.

It is important, however, to realize that Gandhi is not exclusively the product of his race or clime. In his ideals he represents the spiritual traditions of the age-long past, but in his technique he is the personification of a fierce modernity. His philosophy of life is not solely derived from Hinduism or from Buddhism, from Jainism or the Vedanta. Gandhi represents a rare synthesis of the ancient and the modern, of the East and the West. In his first year in England Gandhi read eighty books on Christianity. The only one

Continued on Page 7, Column 2.

RITCHIE HITS POWER IDEAS OF ROOSEVELT

Maryland Governor, in Bar Speech, Launches Fight for Nomination.

(United Press.)

Gov. Albert C. Ritchie of Maryland yesterday opened the campaign fight among Democratic presidential possibilities with a speech in which he opposed public ownership in general and public ownership and operation of the power industry particularly.

There seemed no doubt that he was talking at Gov. Franklin D. Roosevelt of New York, at present regarded as the leading Democratic candidate. He might also have been speaking to a number of leading Democratic politicians and campaign contributors who think Gov. Roosevelt's views on power approach the socialistic.

Where Gov. Roosevelt wants public ownership of power, with private retailing if possible, but public retailing if necessary, Gov. Ritchie hailed the ideal of rugged individualism. More pointedly, in concluding his speech before the American Bar Association at Atlantic City, he said:

"Without meaning to question anybody's sincerity, I may be permitted to wonder whether gentlemen who discourse so extravagantly and so passionately on the subject (of power) are not really laying down a barrage or a smoke screen with which they hope to hide other issues—such, for example, as prohibition—about which they may not think it politically wise to speak so boldly.

"So let us remember that power development is still in the making and let us avoid too many noble experiments which may check or chill it."

The power-passionate gentlemen of whom Ritchie ostensibly spoke are Gov. Gifford Pinchot, of Pennsylvania; Senator James Couzens, of Michigan, and Senator George W. Norris, of Nebraska. But none has been more articulate, or more power-passionate, than Gov. Roosevelt. Also Gov. Roosevelt has openly, and with some success, fought the adoption of an antiprohibition banner as the Democratic battle flag for 1932.

Gov. Roosevelt, a power leader, was not mentioned in the speech, though his plan to control the gigantic industry is as well known as any, and arouses more horror among rugged individualists than most. In this connection, John J. Raskob, Alfred E. Smith, and other leaders and contributors in the Democratic party do not like Gov. Roosevelt's plan.

The Roosevelt plan, in its first aspects, was inherited from Gov. Smith, his political godfather. This provides for State construction of power plants. The power would be carried up to the retailing point by the State, and from there let out at contract, not permanent

Continued on Page 5, Column 4.

Hope Grows Faint For Atlantic Fliers

Gas Supply Is Believed Exhausted; Search Is Continued.

New York, Sept. 15 (A.P.).—The time limit of its fuel supply having long since passed, the dwindling hope for the finding of the Lisbon to New York plane of three foreign fliers lay tonight in the steamers and patrol boats plying along the eastern seaboard.

The plane with its 48-hour supply of fuel was more than 12 hours over that limit and unreported at 4 p. m. Coast Guard cutters and a few planes, piloted by sympathetic Long Island birdmen at their own expense, searched parts of the North Atlantic coast without result.

For a brief time hope was revived when a large gray plane was sighted over Keene, N. H., at noon, too high for its markings to be distinguished. Airmen said it would have been due in New York at 3 o'clock had it been the Esa. When that hour passed with no sign of the fliers the revived hope quickly died.

READINESS TO EASE WAR DEBTS HINTED

Conditions for Cut Believed Outlined by U. S. Member of League Body.

Geneva, Sept. 15 (U.P.).—A conviction that the United States is ready to ease or ultimately to conceal war debts and reparations on certain conditions was understood today to have been expressed by Norman Davis, American member of the League of Nations financial committee, in a conversation with Foreign Minister Julius Curtius, of Germany.

It was said that Davis told the German foreign minister that the United States attitude would be favorable, provided debt cancellation was an integral part of a more extended project calculated to banish war in Europe and restore confidence in financial stability of the continent.

Davis was reported to favor an extension of the Hoover debt holiday plan, if possible before Congress convenes in December, designed to carry the present development of the debt situation beyond the scheduled end of the holiday next June.

Davis and Curtius talked for about 90 minutes in Curtius' apartment on Monday night. Although Davis, former Undersecretary of the United States Treasury, is a private member of the finance committee, it was understood his views were largely representative of the attitude of leading American bankers.

The German delegation attached great importance to the exchange of ideas between the two men and members were inclined to view the results as indicating a satisfactory settlement of the future of the debts question.

Curtius reassured Davis of Germany's determination to improve relations with France and to place the relations of the two nations on a sound and permanent foundation.

The league's sixth commission passed a resolution extending the European Union Commission for another year, but it was significant that the resolution confined its activities in the future to the question of rapprochement along political lines among European nations. The questions of greater economic cooperation will be handled through other League of Nations channels.

All Big Poland Theaters Closed by Wage Dispute

Warsaw, Poland, (A.P.).—All the important theaters of Poland have been closed since September 1, because of a dispute over performers' contracts, a repercussion of the world economic crisis.

The dispute arose between an association comprising the leading actors, opera singers and concert artists and the theater managers after the economic situation had reduced receipts of Polish amusement places.

Mackay Annoyed By Customs Hunt

False Tip Causes Search of Bridal Baggage at New York.

New York, Sept. 15 (A.P.).—Clarence H. Mackay, capitalist, returned to New York with his bride, the former Anna Case, opera singer, on the liner Olympic today to encounter what he considered an unfriendly welcome.

He was so miffed by the events that he said tonight he would protest to Washington "an unnecessary delay" in the handling of his baggage. For two hours and a half the Mackays remained on the pier while seven customs and Treasury Department inspectors and officials made a minute examination of their baggage.

The officials said they had been informed anonymously that the Mackays were bringing in undeclared merchandise. Their information was all wrong, they said. For even the wedding gifts the Mackays brought back from Scotland and England were itemized on their foreign individual declarations. The Mackays paid $2,500 in duty.

GANDHI SUBMITS HIS DEMAND FOR INDIAN FREEDOM

Declares Willingness to Accept Modification if Convinced.

EQUAL PARTNERSHIP WITH BRITAIN URGED

Tells London Committee of Dream on Shipboard as He Neared City.

London, Sept. 15 (A.P.).—Proclaiming himself to be the representative of India's "dumb and semistarved millions," Mahatma Gandhi today laid before the federal structures committee of the round table conference his demand for complete independence from Great Britain.

At the same time he left open the door for negotiations along more moderate lines.

"If you can show me my claim is inimical to the interests of the dumb millions, I will personally revise it," he said. "I am open to conviction but even so I shall have to ask my principals to consent to that revision."

The mahatma, who said not a word during the first session of the committee yesterday because Monday is his day of silence, proclaimed his program in clear tones, speaking, as always, with measured slowness. He made his address, for which he used no notes, as he sat hunched in a chair at the side of the towering Lord Sankey, chairman of the committee.

Relates Partnership Dream.

Mr. Gandhi told of a dream which came to him as he was nearing Britain's shores last week—a dream of equal partnership between Great Britain and India.

"I do not for a moment minimize the ability of Britain to hold India in subjection under the sword," he said.

Which, he asked, would be better, "an enslaved but rebellious India or an India an esteemed partner with Great Britain to share her sorrows and take part side by side with her in her misfortunes? An India that, if need be, of her own will can fight side by side with Britain, not for the exploitation of a single race or a single human being, but it might be, for the good of the whole world.

"So I said to myself while nearing the shores of this beautiful island of England, 'Perchance it may be possible for you to convince the British ministers that India can be a valuable partner, not held by force but by the silken cord of love.'

Will Pray for Realization.

"What could not two such nations do—one a handful, but brave; the other, a very ancient nation with a glorious past, representing two great cultures, Islam and Hindu.

"In that dream of hope I approached the British Isles and I still maintain that dream. I should love to go away with the conviction that there is to be an honorable and equal partnership between Great Britain and India.

"I can not do anything more than say it will be my fervent prayer dur-

Continued on Page 7, Column 1.

Wife Gets Reno Divorce From Lawrence Tibbett

Reno, Nev., Sept. 15 (A.P.).—Mrs. Grace Mackay Tibbett was divorced today from Lawrence Tibbett, opera and talking picture star.

The case was heard behind closed doors by Judge Benjamin F. Curler. Details of Mrs. Tibbett's testimony and a property agreement approved by the court were not discussed.

URGES TARIFF

Associated Press Photo.
SIR JOHN SIMON.

TARIFF ADVOCATED BY BRITSH LIBERAL

Ardent Free Trade Advocate, Sir John Simon, Reverses Own Stand.

London, Sept. 15 (A.P.).—Sir John Simon, prominent liberal and long one of the stanchest free traders in Great Britain, announced in the house of commons today that he had changed his mind and now favored the imposition of tariffs as one means of pulling the nation out of the economic depression.

His declaration was the basis for many predictions that an early election would be held. A wave of optimism swept through the Conservative ranks, in view of their declared intention to fight the next campaign on the tariff issue.

It was even reported that plans were already under way for a quick dissolution of the special session of Parliament and for an election in October. Less extreme observers, however, expected the voting would not come before November.

Sir John said in his speech that something drastic had to be done to restore the trade balance and to avert a situation which is growing more serious daily. A tariff on imports, he added, seemed the only way out.

"I am driven to the conclusion that there is no alternative to putting at once some block in the way of free imports," he said.

There was a storm of interruption when the members realized that this veteran proponent of free trade had shifted his views.

When the uproar ceased, Sir John explained he did not believe an emergency tariff would produce a new haven on earth, but he did believe it to be a necessary step in Britain's economic emergency.

Winston Churchill made a lengthy speech in which he advocated not only tariffs but also an international conference on the gold question.

"Out of the deliberations of such a conference, in some form or other, the final quietus would be administered to the payment of war debts and reparations," he said.

Philip Snowden, chancellor of the exchequer, took issue with Sir John

Continued on Page 7, Column 1.

Lew Ayres, Film Star, Weds Miss Lola Lane

Las Vegas, Nev., Sept. 14 (U.P.).—Lew Ayres, who earned screen fame in "All Quiet on the Western Front," was married to Lola Lane, also of the films, here today.

He gave his name as Lewis Frederick Ayer and his former home as San Diego, Calif. Miss Lane said her real name was Dorothy Mulligan and that she formerly lived in Des Moines, Iowa. The ceremony was performed by Judge William E. Orr.

PAY REDUCTION BRINGS UNREST IN BRITISH NAVY

Announcement Comes as Great Surprise After Snowden's Plan.

FLEET PARADE OFF AS INQUIRY STARTS

Trouble Begins When Extra Pickets Are Called to Quiet Sailors.

(United Press.)

Sailors in the British navy are protesting violently against reductions in their pay as a part of the government's national economy program.

The "unrest," which will be investigated by the admiralty, began Saturday night in the Atlantic fleet massed off Invergordon, Scotland, for North Sea maneuvers. The sailors smashed windows at the Invergordon recreation ground canteen, sang the "Red Flag," and shouted against the cuts until dispersed by extra pickets summoned from the warships.

Later they were reported to have refused to work, merely sitting around the decks of the warships, singing or playing cards. The naval maneuvers were suspended, the fleet was ordered held in port and all shore leaves were canceled.

The "unrest" since has spread to other parts of the navy, chiefly at Rosyth, where a large group of sailors protested to commanding officers. Most naval bases, however, were reported calm.

Maneuvers Suspended.

London, Sept. 15 (A.P.).—Great Britain's Atlantic fleet maneuvers for this year were suspended today by the admiralty and the ships were recalled to harbor because of "unrest" among the personnel as a result of wage cuts which are a part of the new government economy program.

The announcement was made in a statement from the admiralty which said:

"The senior officer of the Atlantic fleet has reported that promulgation of reduced rates of naval pay has led to unrest among a section of the lower rating.

"In consequence of this he has deemed it desirable to suspend the program of exercises of the fleet and to recall the ships to harbor while investigations are being made into representations of hardship occasioned by certain of the cuts in pay in order that these may be reported for the consideration of the board of admiralty."

The senior officer of the fleet referred to in the statement is Rear Admiral Wilfred Tomkinson.

Comes as Great Surprise.

The statement came as a great surprise to the British public which had not had the faintest hint that any difficulty was impending over the cuts in pay proposed in the Snowden budget.

Navy pay cuts proposed under Chancellor Snowden's new emergency budget are similar to those proposed for the army, the London police, London's school teachers and all members of the civil service from the prime minister down. The pay reductions were announced in an admiralty fleet order issued last Saturday. They are effective October 1.

Under the new scale a chief petty officer would be reduced from about $2.12 to $1.87. After three years as a petty officer, the pay normally rises to $2.25. This would be cut to $2. A leading seaman is reduced from $1.31 to $1.08; an able seaman from $1 to 75 cents, and an ordinary seaman from 68 cents to 50 cents a day.

Consultation Reported.

A report was current that a high naval officer had flown from Invergordon to London today and was expected to return to the naval base tomorrow after consultation with admiralty authorities.

The fleet maneuvers were to have begun next Tuesday in the North Sea. The program included attacks by destroyers, submarines and airplanes, and there were to have been night operations in various kinds of gunnery work.

Dissatisfaction of the kind indicated by today's announcement is infrequent in the British navy. The most recent serious trouble with enlisted personnel occurred last January when 30 seamen aboard the Lucia, a submarine depot ship, were court-martialed for mutiny. They had refused to work when their officers canceled a week-end shore leave.

Legion Vote on Rum Seen; Labor Renews Wet Fight

Sales Tax Held Vicious When Liquor Would Provide Revenue.

Organized labor renewed its plea yesterday for modification of the Volstead act as a means of providing needed Federal revenues and at the same time attacked proposals for a sales tax as "vicious" and unsound.

The American Federation of Labor's national committee for modification of the Volstead act contended, in a statement, that the "sane, sensible, American thing to do" was to turn to modification not only for revenue, but also to reduce crime and promote temperance.

"To talk about a sales tax when a sound and immediately available source of vast revenue is available," it said, "is the sheerest nonsense and lack of sanity and wisdom."

The statement did not mention any specific proposals for the creation of sales taxes.

"It is undoubtedly true," the committee said, "that every cent of required revenue could be raised by a sales tax, but it is also true that by that method of raising money we should be merely forcing our people, already deeply swamped in unemploy-

Continued on Page 3, Column 4.

Action by Congress Is Predicted If Veterans Favor Change.

Detroit, Sept. 15.—The Free Press says a high American Legion official said today that the legion national convention here next week will vote on the prohibition question.

This legion official, who is not named, was quoted by the Free Press as saying that Senator Simeon D. Fess, of Ohio, chairman of the Republican national committee, predicted action by Congress within 60 days of convocation if the legion goes on record as favoring modification or change of the present prohibition laws.

Senator Fess was not represented as favoring a change, but as giving it as his judgment that Congress will consider revision of the dry laws as a result of the weight of the legion's recommendations.

The legion official was quoted as saying there will be a lively battle on the subject of prohibition, heretofore kept off the floor of legion national conventions, and that there is little possibility of peremptory tabling of the matter.

The Free Press quoted the unnamed official as predicting that the prohibition proposal would be that beer and

Continued on Page 3, Column 6.

Average Drivers Master Trick of New Turn Quickly

Women Even More Successful Than Men in Discarding Routine Habit of Years and Turning to Changed Method; Grandmother Takes Top Score.

By WILLIAM ULLMAN.

A geometric traffic maneuver was suddenly transmuted into a magnificent moving, human drama yesterday when Washington began to make its new left turn. Every one participated as actor or audience. A city of more than half a million persons was learning to think differently and act differently in a matter of routine that had been the same for years.

It was the average man, and particularly the average woman, who emerged triumphant from the drama played upon the stage of all Washington.

That is the writer's estimate of the spectacle as he watched scene after scene unfold at various intersections throughout most of the day. The basis of that appraisal is revealed in the series of character sketches that etched themselves in his mind as he watched the important readjustment taking place in the consciousness of local motordom.

* * * *

Outstanding among the individual pictures of Washington making its new left turn was the smiling wrinkled little old grandmother of a motorist who demonstrated her skill at Fifteenth and K streets before the new turn was an hour old. Down Fifteenth street she came in her small, obsolete coupe. There was confidence and certitude in her smile. As she approached the intersection she swung over into the middle lane and extended her arm—really extended it—signaling a left turn.

As she passed the crosswalk she turned with the arrow on the pavement and followed the theoretical diagonal white line running to the left of the center of the street.

It was the first time the writer had seen the turn executed properly. He and the other members of the audience smiled their applause.

* * * *

Then, at another intersection, came a skit of the brash young man whose driving comes under the adjective "tumultuous." Very modern and up-to-date he was, in his driving and everything else. The light was green.

Continued on Page 8, Column 3.

NEWS of the Surrounding States
Appears on Page 10 Today

FEDERAL RESERVE LEADERS IN PARLEY

Two Proposals Are Rumored as Recommended by Advisory Council.

(Associated Press.)

The Federal Reserve Board's advisory council held its quarterly meeting yesterday with the board, but no statement was made afterward as to what was discussed.

There were rumors that the council, composed of bankers from each of the twelve reserve districts, had recommended two proposals to the board, but officials neither confirmed nor denied them.

In this they adhered to past practice of withholding any information as to discussions taking place in these quarterly sessions. The council is merely an advisory body and can only make recommendations for the board's consideration.

Yesterday's meeting followed a White House dinner conference Monday night at which President Hoover obtained from each member of the council his attitude on present business conditions.

A published report that the President had discussed with the bankers a possible extension to four or five years of the one-year war debt-reparations moratorium was termed a "complete fabrication" yesterday by Theodore Joslin, one of Mr. Hoover's secretaries.

Joslin, after talking with the President, said a moratorium extension had never been discussed by the Chief Executive with any one, and that no such move was contemplated at the White House.

Eugene Meyer, governor of the Reserve Board, said after the White House conference that the bankers had assured the President that their districts would be in a position to provide their own unemployment relief this winter without Federal assistance.

He added that each council member informed the President of conditions in his district and as a result Mr. Hoover obtained a "very comprehensive picture" of the business situation.

The White House also denied there was any truth to a report that the council had recommended to the President that steps be taken to legalize beer. Walter Lichtenstein, Chicago banker and secretary of the council, also denied this was discussed.

Senate Banking Group To Prepare Legislation

(Associated Press.)

With a view to drafting legislation to submit to the December session of Congress, the Senate banking committee, headed by Senator Glass, will meet in November. The subcommittee held extensive hearings on the banking situation last session.

The Virginia Democrat, who helped frame the Federal Reserve act, introduced bills during the last session to revise both the national banking and Federal Reserve acts to curb chain banking and to prevent use of reserve funds in stock market speculation. He said he felt the subcommittee had enough data on which to frame legislation.

Bar to Ship Parley Rapped by Sheedy

Former Official Asks That He Have Right to Attend U. S. Lines Sessions.

(Associated Press.)

Joseph E. Sheedy, former executive vice president of the United States Lines, yesterday demanded of the Shipping Board that as "the second largest stockholder of common stock" he be permitted to attend conferences looking to future operation of the lines by the Chapman-Dollar-Dawson interests.

Through his attorney, Elisha Hanson, Sheedy requested also that the board insist upon the observance of all existing contracts of the lines in whatever "contractural arrangement the board enters into or approves with the Chapman-Dollar-Dawson interests or any other interest or interests."

The offer of P. W. Chapman, president of the lines; R. Stanley Dollar, and Kenneth D. Dawson, for the future control of the lines, is now pending before the board. Their bid was received after Chapman had appealed for financial assistance.

Gold Star Mothers Hear Shipe Address

Tells o Bicentennial Commission's Plan for Observance.

A. K. Shipe, chairman of the Hospitality Committee of the District of Columbia George Washington Bicentennial Commission, delivered an address last night before the American Gold Star Mothers at Hamilton Hotel.

The theme of Mr. Shipe's talk was the District Commission's plans for observance of Mother's Day next June when special exercises will be held commemorating Washington's devotion to his mother.

A national search is being conducted by the District Commission for the oldest native-born mother, of the racial strain of the early Americans, so that she may be brought here as an honored guest of the Nation.

Private Charity Is Urged To Aid German Jobless

Berlin, Sept. 15 (U.P.).—A proclamation issued today by President Paul Von Hindenburg and Chancellor Heinrich Bruening urged the mobilization of "private charity" to aid in relieving the German unemployed this winter.

The total of unemployed will double in the coming months.

The President's Engagements

TUESDAY, SEPTEMBER 15.

Cabinet.

Washington correspondents.

Good Ball Team Is Need Of League of Nations

By JOHN J. DALY

IN the world-wide wake of retrenchment, the League of Nations is called upon to cut down expenses.

As the home offices of some of the members are balancing their budgets—notably, Great Britain—it is felt by delegates to Geneva that a like process there will set a good example for the world at large.

Unlike the National and the American Leagues, in this country, the League of Nations is not a paying proposition, viewed from one standpoint. On the other hand, it pays only too well. Disgruntled delegates claim it is paying too much to its employes.

* * * *

ONE good ball team, like Connie Mack's Athletics, and a really great home-run slugger, like Herman "Babe" Ruth, and the League of Nations would be raising instead of lowering salaries.

It looks now as if something of this sort will have to be started at Geneva. A great stadium, large enough to seat, say, a million or so spectators, would pay for itself in a few years, provided, of course, the proper programs were presented. This ought to be rather easy, considering the membership of the league.

Mexico, just having gained admission, could be called upon for a spirited series of jai-alai games, and Spain, the land of the toreadors, could put on enough exhibitions to keep the gala events going for months at a time.

Of course, this is not all. England has its cricketers; the Norwegian peoples, their ski-jumpers; the Greeks, those wrestlers, and the Japanese, gymnasts and jiu-jitsu artists.

* * * *

SINCE America has yet to join the league, the exhibitions would be devoid of the great national sport, baseball; but the Italians have a handball game that is almost equally attractive, and the Venezuelans, all members in good standing, are rather fast on their feet in some of the spectacular sports.

Whatever is done must be done soon, for the League of Nations has only $6,000,000 to spend up to the end of this year. Then, a new budget must be arranged.

It is charged that the secretary general gets a salary bigger than the presidents and rulers of some of the nations represented in the league. In the language of America, he gets twenty grand for sending out invitations to the annual meetings. A good stenographer is worth the price of a few senators and representatives in the smaller nations, and the man who calls the roll gets as much as the mayor of an average-sized American town.

* * * *

IN any paring of salaries, the idea will be to start at the top and work down to the bottom: "Some officials of the league are getting salaries beyond the wildest dreams of any government functionary," a Norwegian delegate asserts, while attention is called to the cloak room concession—where all the high hats are checked. That alone is worth a king's ransom.

It would seem, then, that the only way out of the league's difficulties is to couple some sort of amusement enterprise with the study of statesmanship. Monte Carlo makes money. So do the resorts along the Riviera—from Nice to Genoa, the coast of the setting sun, and from Genoa to Spezia, the coast of the rising sun. All are profitable ventures.

The League of Nations needs only to put on an international bathing beauty contest once a year, throw a bull fight every now and then, or stage a good old-fashioned wrestling tournament. Presto! The budget will be balanced—and how!

SUGAR DUTY PROBE MAY BARE DEFECTS

Important Data on Imports Expected by Official of Tariff Body.

(Associated Press.)

Acting Chairman Page of the Tariff Commission yesterday forecast that the new investigation of duties on sugar probably would bring forth much information related to Philippine production, liquefied sugar imports and an alleged discrimination against American refiners in the Smoot-Hawley rates.

"It is highly probable," Mr. Page said, "that the commission will find it necessary to make some inquiry directly in our own outlying possessions, as well as in foreign countries. Sugar from the Philippines comes into this country duty free."

Domestic producers raised a clamor against "liquid" sugar imports last spring, claiming the United States was losing millions in revenue through a "loophole" of the 1930 tariff act allowing raw sugar to be imported in liquid form at much lower rates. A test of the Treasury's authority to demand the raw sugar rate on such imports is now pending in a Federal court in Georgia.

American manufacturers contended it cost 2 cents more to import the raw material to manufacture 100 pounds of sugar than the total duty on the same amount of refined sugar imported.

It is understood this complaint was one of the chief points raised by the domestic industry in agitating for the inquiry. These interests have stressed increasing imports of refined sugar from Cuba, and an alleged drive there, to modernize refining processes and otherwise strengthen that branch of the industry.

Mr. Page was asked whether the commission's brief announcement that sugar and related products would be investigated under the flexible provision of the new tariff act meant a reopening of all the complicated items of the section. "It means practically that," he responded.

Grain Exports in Week Drop Under 1930 Total

(Associated Press.)

Grain exports last week from the United States amounted to 1,461,000 bushels, against 1,692,000 bushels the week before and 2,570,000 during the corresponding week of 1930.

Commerce figures yesterday gave the following comparison between last week's exports and those of the week before: Wheat, 1,202,000 bushels, against 1,286,000; barley, 150,000, against 245,000; corn, 23,000, against 44,000; oats, 69,000, against 108,000; rye, 17,000, against 9,000. Canadian grains exported last week from United States Atlantic ports amounted to 99,000 bushels, against 1,312,000 bushels.

Correspondence Course Is Offered to Ice Men

Austin, Tex. (U.P.).—A correspondence course for ice men is the latest move of Southwestern ice manufacturers in their battle with refrigerating devices. "The underlying purpose," it was announced, "is to train ice service men to service refrigerators efficiently and thereby remove the objections which are often raised against the average ice man. Instructional material now is being prepared.

Park Service Exhibit Planned at Yorktown

Yorktown, Va. (U.P.).—The National Park Service, cooperating with the Sesquicentennial organizations, will have a display of National Park relics from various parts of the country in the exhibit tent on the historic surrender field. At present the headquarters for the National Park Service is the old Lightfoot House owned in colonial days by one of the merchant princes of the community.

TAX RATE INCREASE IS FAVORED BY GLASS

Virginia Senator Answers Opposition to Proposal Voiced by Tilson.

(Associated Press.)

Opposition by Representative Tilson, Connecticut, House Republican leader, to pay revision in the next Congress was met with an assertion by Senator Glass (Democrat), Virginia, yesterday that he believed increases necessary.

Another Democratic senator, Gore, of Oklahoma, said he made his campaign on the platform, "Less taxes, more trade, no trusts," and that he thought increased levies should be avoided if possible.

He said, however, that it might not be possible to avoid increases because of conditions.

Tilson said "stringent economy" would make the proposed increases unnecessary.

"There is nothing which would upset business more generally," he added, "We will have to borrow, but I see no great danger in that."

On the other hand, Senator Glass said taxes in the higher brackets should be boosted and that the tax base should be broadened to reach many who are now exempt.

With this went the assertion that the Government should "radically reduce its expenditures."

"I have felt that this country should adopt the attitude of Great Britain," he said, "not only in regard to lessening expenditures, but to widening the tax base and increasing the surtax rates.

"If every American should be made to feel a direct interest in Government through taxes, they might select their public officials a bit more carefully," he continued.

Paris Most Musical City, Record of Concerts Shows

1,140 Opera Performances Given in Year, With 390 Symphony Orchestra Presentations; American Singers Are Given Chance.

Paris (U.P.).—Judging from the number of concerts given each year in Paris, the French capital is the most musical city in the world.

New York with its endowed orchestras and vast music halls is far behind Paris in both the number of musical attractions and in point of their originality.

Berlin, despite its Wagnerian tradition, and the glamour of the Philharmonic, is far behind Paris. London is outdistanced.

During the last concert year, Paris gave a total of 2,482 performances. Of these, 1,140 were grand operas, light operas and operettas; there were 390 symphony orchestra concerts, 164 piano recitals, 67 song recitals, 47 violin rectials, 48 chamber music concerts, 23 choral concerts, 31 cello, harp and organ concerts, and 72 combined and special musical concerts.

It is true, according to the critics, that many of these programs would not add much to musical art, but the effort is there, and among many artists, there are certainly more likely to be a few who might be touched with the divine hand of genius.

Visiting Americans have varied impressions of the Parisian symphony orchestras. They are small, the musicians work in all kinds of jobs when not playnig classic themes, and even their poor instruments have come under the fire of critical comment, but no one can dispute the sincereity of the programs offered by the four or five orchestras of Paris. The halls are not large and the conductors do not receive fortunes for conducting. But in this city of Debussy and Ravel and d'Indy and Milhaud, nothing is too daring, or too "unknown," to be tried out. There is hardly a symphonic program that bears a hackneyed look. The American orchestras are the most conservative, and it is rare that a major offering, such as the main symphony, would be sacrificed to some unknown struggler in art, but in Paris, one frequently sees a program with every piece by living writers, and by young writers.

In contrast to this open door in symphonic and chamber music, the grand opera sticks pretty well to the old loves, such as Faust, Samson and Delilah, Aida, Tannhauser and the Russians. Money is lacking for new ventures, although from time to time, a thing like Phaedre, with Ida Rubinstein, may be put on. The Opera Comique is the joy of Parisians and foreigners alike, for there one hears La Boheme, Pagliacci, Manon, Louise, the Tales of Hoffman, and a liberal sprinkling of new and untried works.

American singers are given every opportunity, and some of them who have held up American traditions in art are Mary McCormick, Mary Lewis, Madeleine Keltie, Hallie Stiles and Sidney Rayner, and a host of others. The Comique is always crowded, night after night, winter and summer. The grand opera is almost as popular. The places are not expensive, and considering the meager endowment these houses get from the state, their offerings are labors of love, for the remuneration could not be high, and the effects obtained are a credit to the ingenuity and economic genius of the directors.

If you have something to sell, a Post Classified Ad will find you a purchaser.

MEXICO CELEBRATES INDEPENDENCE DAY

Carnival Crowd Throngs Plaza as President Repeats 1810 Liberty Cry.

Mexico City, Sept. 15 (U.P.).—A gay carnival crowd of many thousands danced and sang through the streets of the capital tonight as Mexico began to celebrate the 121st anniversary of its independence from Spain.

Similar festivities were taking place in every other city and hamlet of the republic, but the national merry-making reached its height in the great Plaza de la Constitucion in front of the National Palace.

The plaza by midevening was packed by a great throng, constantly increased by a steady stream of humanity from Avenida Madero and a dozen other crowded streets. Traffic throughout the city's central district moved at a snail's pace, most of the automobiles in sight carrying parties celebrating the holiday in song.

Inside the National Palace, President Pascual Ortiz Rubio and his wife held a state reception for high government officials, the diplomatic corps and other distinguished guests.

The president, shortly before midnight, performed on the principal balcony of the palace the traditional ceremony of the grito, the hallowed cry of Mexican independence in memory of the village priest, Father Miguel Hidalgo, who launched the long war for independence in the parish church at Dolores, Guanajuato, September 16, 1810.

In this ceremony, the president stands beneath the same bell, which, in 1890, hung in the tower of Father Hidalgo's little church.

Tomorrow, September 16, is Mexico's national holiday and independence celebrations are to be held all over the country.

Pan-American Mail Rate To Be Raised, Is Forecast

(Associated Press.)

An upward revision of Pan-American postage rates was predicted yesterday by W. Irving Glover, Assistant Postmaster General, as a probable outgrowth of the international postal conference to be held in Madrid October 10. Representatives of all Pan-American countries and Spain will be represented.

Postomces all over the world, Glover said today, have been struggling with deficits, postal rates not having kept pace with increased transportation costs. Pointing to the increased rate to Canada and England put into effect by the United States September 1, the Assistant Postmaster General predicted other countries would follow suit.

Argentine to Sell Notes Totaling $20,000,000

New York, Sept. 15 (A.P.).—Brown Brothers, Harriman & Co. and a group of New York banks will purchase $20,000,000 of 6 per cent notes of the Argentine government, maturing in six and nine months, it was announced today, as part of the plan for the redemption of $50,000,000 of one year 5 per cent notes due October 1.

"The successful conclusion of these negotiations constitutes a significant and friendly chapter in the history of Argentina-American relations," says an official statement on the matter. "Good will has been apparent in all stages of the transaction."

Mexican Rail Strike Voted.

Mexico City, Sept. 15 (A.P.).—The national council of the Transports Union today voted a strike on the Southern Pacific Railway of Mexico, to start September 27. The union charges that the road's financial situation does not necessitate the 10 per cent cut in salaries proposed by the company.

Chilean Martial Law Lifted.

Santiago, Chile, Sept. 15 (A.P.).—The Chilean government today suspended martial law throughout the country with the exception of the province of Antofagasta and the department of Talca-Huano. A state of siege was declared during the recent naval mutiny.

Locusts Imperil Argentine Crops.

Santa Fe, Argentina, Sept. 15 (A.P.). Swarms of locusts have invaded 800 square miles in the Argentine provinces of Santa Fe, Cordoba and Santiago Del Estero, threatening crops almost ready for harvest, including wheat, maize and sugar cane.

Legal Electrocution Declared 'Accident'

(United Press.)

The Supreme Court will be asked to decide at its coming session the novel question whether a man electrocuted for murder died an accidental death.

The question is raised by Joseph A. and Esther R. Diamond, assignees of two $5,000 insurance policies held by Harry H. Diamond, who died of electrocution in the Indiana State Penitentiary October 12, 1923. Diamond was sentenced to death for killing his wife, Nettie, in Gary, Ind.

While the insurance company was willing to pay the face value of the two policies it demanded a court determination of its liability to pay the double indemnity provided for accidental death.

TEXAS LEGISLATOR FLAYS HUEY LONG

Louisiana Governor's Plan Is Believed Killed by His Bribery Charges.

Austin, Tex., Sept. 15 (A.P.).—The wrath of Texas legislators, aroused by accusations of Gov. Huey P. Long of Louisiana that they were influenced by money, appeared tonight to have destroyed any chances for adoption by Texas of the 1932 cotton prohibition plan championed by Long.

No vote was in prospect before tomorrow but sentiment in both houses appeared aligned definitely in support of acreage curtailment, either to one-third or one-fourth of the land in cultivation. Members predicted this action would result in a 50 per cent reduction in the 1932 crop.

The House was swept into an uproar of indignation today and cheered Representative T. H. McGregor, of Austin, a Southern orator of the old school, as he denounced Gov. Long in the bitterest language heard on the floor of the chamber in many years.

Repeated in Senate.

After he had spoken in the House, 18 of the 31 senators signed a resolution asking him to address the Senate and members of the House trooped over in a body to hear the second attack.

"Have we reached the point in Texas," he demanded, "when the Governor of Louisiana can indict the Texas Legislature as being subject to wine, women and money and let the Governor of Louisiana get away with it?" The legislators responded with an uproar of "No's" and cheers.

He said Long had charged the Texas Legislature was swayed by a paid lobby and that the lobby was headed by the cotton exporting firm of Anderson, Clayton & Co., of Houston.

Long Charges Sale.

Gov. Long was quoted from New Orleans as replying: "It is an out-and-out sale. That is the only explanation we can give for the Legislature hesitating to give the people of Texas, and of the South, something they want and need. Cash money—that is all there is to it. They are spending all kinds of money over there."

Leaden Raleigh Bust To Adorn Old Tavern

Williamsburg, Va. (U.P.).—A lifesize leaden bust of Sir Walter Raleigh, made by Italian boys at the North Bennett Street Industrial School, Boston, has been brought here by Perry, Shaw & Hepburn, restoration agents. The statue will be used to fill in the niche above the main entrance to the restored Raleigh Tavern to replace the original, which has been lost or destroyed. This old tavern will be opened in the near future.

Legal Aid Provided For Needy in South

Memphis (U.P.).—A "Free Legal Aid Society" to benefit needy persons, who are unable to hire lawyers to defend them, has been organized here by nine young attorneys. The society was formed when it was discovered that out of 4,000 cases heard in four magistrates' courts, only 40 acquittals, or dismissals, of charges were obtained.

Criminal Faces Mean Nothing, Judge Claims

Memphis (U.P.).—Phil Wallace, 34, one of the youngest criminal court judges in Tennessee, told in an interview on the anniversary of his first year's duty on the bench that an "honest face" didn't mean anything, nor did he believe a "tough" expression on a man's face indicated guilt.

New Oil Field Sought By Texas University

Austin, Tex. (U.P.).—Southeastern Reagan County, Tex., will be pierced 8,000 feet in an effort to bring in a new oil field. The Apollo Oil Co. of San Angelo is to make the test on land owned by the University of Texas. Wells on other university land are producing from a depth of 8,200 to 9,000 feet.

Child's Skull Fractured When Struck by Truck

Struck by a truck as he was crossing the street near his home at 1101 Florida avenue northeast, 6-year-old George Farmer was seriously injured last night. At Casualty Hospital he was found to have suffered a skull fracture and concussion of the brain.

Isaac Bannister, colored, was driving a newspaper truck east on Florida avenue when, near the corner of Montello avenue, the child ran into his path, according to witnesses. Bannister, who lives at 6100 Clay street northeast, was not held.

Candidates' Night at Carnival.

Tonight has been designated as "Candidates' Night" at the annual carnival of the Arlington-Fairfax Counties Volunteer Firemen's Association, being held at Ballston. There will be a band concert by the Ballston Old Dominion Band. The Woman's Auxiliary to the Clarendon Fire Department will be in charge of the women's booths tonight.

HOOVER HOLDS ALOOF ON COTTON PROBLEM

President Watches Progress Talks Between Bankers and Exporters.

(Associated Press.)

Efforts to solve the cotton surplus problem are being carried forward without the direct guiding hand of President Hoover.

While he is interested in the subject and has suggested an export credit arrangement to stimulate movement of the 1931 crop, the Chief executive himself has not formulated a definite plan of restoring a measure of economic security for the Southern farmer.

Mr. Hoover's suggestion for the setting up of a credit basis for exporting the staple abroad was made to several representative bankers. He discussed the idea last week with Eugene Meyer, governor of the Federal Reserve Board, and W. L. Clayton, Texas cotton merchant.

The proposal is now the subject of further discussions between bankers and cotton exporters here and abroad. The Farm Board, whose rejected plan of destroying one-third of the present crop evoked criticism and a flood of countersuggestions, has no part in these talks.

The President has indorsed no single plan from the hundreds advanced as a means of reducing surplus supplies and increasing prices. He is known, however, to be watching with interest the efforts of Southern States to deal with the problem.

The Farm Board apparently has determined to limit its activities in the situation to attempts to bring about acreage reduction and assist in holding cotton through cooperatives. It has no intention of making further stabilization purchases and probably will retain its stocks of 1,300,000 bales for another year.

Any immediate increase in price, therefore, seems to hinge on the prospects of passing "no 1932 cotton" or acreage reduction bills in the South or the arrangement of credit for foreign buyers with which to store up supplies for the next year, or more.

Gov. Long of Louisiana sponsor of the bill prohibiting planting next year, which already has passed his State's Legislature, predicted 20-cent cotton if other Commonwealths approved the proposal. Texas now is considering it.

Raleigh, N. C., Sept. 15 (A.P.).—Gov. O. Max Gardner of North Carolina, late today wired Representative A. P. Johnson of the Texas Legislature that no session of the North Carolina General Assembly would be called to consider legislation to abandon completely the growing of cotton in North Carolina in 1932.

Uniform Law Is Planned To Curb NarcoticGrowth

(Associated Press.)

A uniform law to prohibit the growing of marijuana plants is being prepared for presentation to the different State Legislatures. Commissioner Anslinger of the Narcotic Bureau said the Federal Government under the Constitution could not dictate what could be grown within the individual States.

He said marijuana was used chiefly in Louisiana, Texas and California. The flowers are smoked in cigarettes. Anslinger said Texas enacted a law prohibited the growing of marijuana, which went into effect July 1. He explained that the plant was so easily grow that there was practically no interstate commerce in it.

New Mail Law Urged As Curb on Racketeers

(Associated Press.)

A Federal law to use as a club upon gangsters, racketeers and others who use the mails to send threatening letters was urged yesterday by Representative Cochran, Democrat, Missouri.

He said he would introduce a bill in the next session making it a penitentiary offense to send threatening letters through the mails.

BATTLE FOR LIQUOR RENEWED BY LABOR

Continued from Page 1.

ment and misery, deeper into the gloom of depression."

The committee pointed out that in the last preprohibition year revenues of about $529,000,000 had been realized as a result of liquor sales.

In addition to gaining part of this total revenue through modification, the committee said, at least 80 lines of manufacture would be stimulated, income taxes would be increased, gains would be realized in employment and buying power would be strengthened.

Turing back to the sales tax, the statement asserted this method of raising revenue was "subject to manipulation and impossible of enforcement without abuse."

"Inevitably," it said, "the burden is placed upon the poor."

LEGION VOTE SEEN UPON PROHIBITION

Continued from Page 1.

wine containing 3½ per cent alcohol be legalized. The official was represented as feeling certain a resolution embodying this proposal would receive support of a majority of the delegates.

The commander's ruling at Boston last year that prohibition was a political issue and thus out of order was recalled, but the Free Press said the official it quoted believed that the matter would not be viewed in that light this year.

Senator Fess denied last night published statements attributed to him that Congress would act upon prohibition revision within 60 days after convocation if the American Legion voted next week in favor of a change.

"There is not one iota of truth in it," the Ohio Republican said after listening to the report representing him as believing Congress would act as a result of the Legion's recommendations. "There is absolutely no foundation for such a statement attributed to me."

School Burns, Loss $500,000.

Missoula, Mont., Sept. 15 (A.P.).—Fire destroyed the Missoula High School building and its newly-completed addition early today with a loss estimated at $500,000. Defective wiring was thought to have been the cause of the blaze. More than 1,260 students were enrolled.

Hickey-Freeman
CUSTOMIZED CLOTHES

SPORTING HATS
FOR EARLY WEAR
FELTED BY HAND
$7 $8 $10

Goldheim's
Apparel for Gentlemen . . . Established 1875
FOURTEEN HUNDRED AND NINE H STREET

FARM GROUP OPENS 5-POINT OFFENSIVE

Agriculture Leaders Seek to Coordinate Efforts of All Interests.

Chicago, Sept. 15 (A.P.).—A 5-point offensive, designed to unify America's agricultural interests, was launched today by State extension directors and farm agency representatives.

Formulated in a two-day conference called by the American Farm Bureau Federation, the plan of battle consists of:

Strengthening the State extension services to more completely round up the farm people into the general farm organizations.

Instilling the "principles of true cooperation" in rural communities through forces of land grant colleges, extension service, general farm organizations, the Federal Farm Board, cooperative associations, teachers of vocational agricultural education and the rural press.

Coordination of the work of all farm agencies.

Assumption by farm agencies of individual responsibility "for meeting misleading propaganda and misinformation with facts, and for correctly informing the American public of the needs, hopes and aspirations of the farm people."

A demand that "adequate means" be made available by Congress "to meet the further demands upon the services which the extension departments are rendering."

Western Love-Making Adopted by Japanese

Memphis (U.P.).—Japanese women are adopting Western theories of love and marriage, and the "go-between," who used to help the parents arrange marriages for their daughters with men of their parents' choosing, is losing out, Miss Lolita Hannah, Nashville, Tenn., girl, who is on a furlough after teaching music in American schools in Japan for several years, said in an interview here.

Youth Refuses Dollar For Saving Swimmer

Memphis, (U.P.).—Barney Randolph, 19-year-old Memphis youth, refused a $1 reward a girl offered him after he had plunged into the Mississippi River to save her from drowning. The girl, who attempted suicide by throwing herself into the river, "was just too young and pretty to die," Randolph said in explanation why he endangered his life to rescue her.

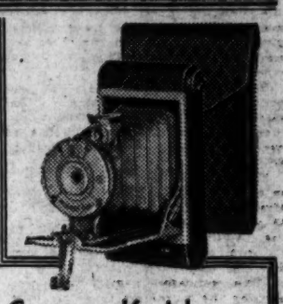

Come to Kodak Headquarters
For Latest Models---
Widest selection

You'll always find the very latest Kodak and Brownie models here, and always a complete assortment to choose from. Smart new picture makers that mean better snapshots for you. And the famed Eastman quality in every camera.

There's a wide choice in color and style. In prices, too — Brownies start at $2, Kodaks at $5.

EASTMAN KODAK STORES, INC.
607-14th Street, N.W.
Tel. District 8592

Florida Pompano
74th Year
Harvey's
FAMOUS RESTAURANT
1107 Connecticut Ave.

SPECIAL NOTICES

THE BOARD OF EXAMINERS IN VETERINARY medicine will hold an examination for license to practice September 22 and 23. F. W. GRENFELL, Secretary, 1916 H street northwest, Washington, D. C.

Window SHADES; Floor Coverings; SCREENS; prompt econ. serv. KLEEBLATT, 11th and H ne.; Linc. 0879.

CIVIL SERVICE.

Prepare now for stenographer and typewriting exam.; very low tuition rate by enrolling now. The Civil Service Preparatory School, se. cor. 12th and F sts. nw. Met. 6337.

There's a message for YOU in the classified columns—

AS AT THE OLD WALDORF, RATES FROM $6 THE DAY

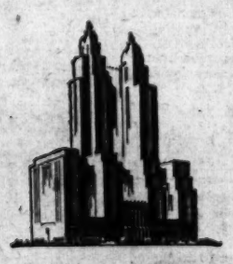

WELCOME BACK . . . friends of the Waldorf-Astoria. The 1931 reincarnation of your cherished "home away from home" opens OCTOBER FIRST . . . Former key personnel retained, including: LUCIUS BOOMER, *President*; AUGUSTUS NULLE, *Treasurer*; FRANK READY, *Manager*; *and* "OSCAR OF THE WALDORF."

THE WALDORF-ASTORIA

PARK • LEXINGTON • 49TH • 50TH • NEW YORK

MAGNET MAY SOLVE COLLINGS MYSTERY

Effort Will Be Made to Find Yacht Anchor, Believed Used in Drowning.

New York, Sept. 15 (A.P.).—Hope of solving the Long Island "pirate" mystery was placed tonight by authorities in the belief that grappling hoks and marine magnets might locate the body of Benjamin Collings, missing yachtsman, and in an offer of immunity to one of the unknown pair named by Mrs. Collins as her husband's assailants.

Even while plans were being made for a search of the waters of Lonk Island Sound, the wife of the man who vanished from his cruiser Wednesday night expressed a conviction he still was alive.

But a few hours later District Attorney Elvin N. Edwards, of Nassau County, came from a conference with the yachting party that found the Collings' small daughter on their otherwise abandoned cruiser and said:

"What I have just been told practically clinches our belief murder was committed on the Penguin."

He said the four men, who had been on a fishing trip early Thursday, told him that as they neared the Penguin they distinctly saw a man in the water; that he was struggling and gasping and that his body suddenly vanished. They were convinced he had drowned.

The offer of immunity to the younger of the two men Mrs. Collings said tied her husband, pushed him into the Sound and then kidnaped her was made through the press by Edwards.

The plan to use marine magnets, as well as grappling hooks, was made after it had been discovered that a 45-pound anchor was missing from the Collings cruiser Penguin. The 1½-inch rope to which it had been attached had been cut.

"This indicates it may have been used by the murderers to weigh down the body of their victim," Edwards said.

Make your wants known in the Classified Section of The Washington Post.

When Washington Was Younger—No. 46

SCHOFIELD AND LEIGH GET NEW COMMANDS

Annapolis Classmates Take Over Highest Sea Posts in Navy Ceremony.

San Pedro, Calif., Sept. 15 (A.P.).—Two veteran naval officials, who more than 40 years ago were classmates at Annapolis, stood on the gleaming decks of the battleship Texas today and watched each other assume high commands of the Nation's floating forces.

The shift in America's battle fleet brought Admiral Frank H. Schofield into the position of commander in chief and raised Vice Admiral Richard H. Leigh to the rank of admiral in command of the battle force, the position relinquished by Admiral Schofield, his Annapolis classmate.

Another Annapolis graduate, who preceded Admirals Schofield and Leigh by a year in leaving the Navay Academy an ensign, relinquished the command of the Nation's floating forces to Admiral Schofield. He is Admiral Jehu V. Chase, whose duty at Washington as a member of the Navy General Board accompanies a reversion of title to rear admiral.

In true naval tradition the shift in commands was made in a colorful ceremony. Swords rattled, cannon boomed and the blare of martial music echoed along battleship row as officers and men alike, attired in full dress, carried out the naval formation usual at such events.

DIED

HUNT—On Monday, September 14, 1931, at U. S. Naval Hospital, DR. ARTHUR GUY HUNT, beloved husband of Bessie M. Hunt, in the fifty-fourth year of his age.
Remains resting at the Tabler funeral home, 928 M street northwest, until Thursday, September 17, when services will be held at the Metropolitan Baptist Church, Sixth and A streets northeast, at 1 p. m., followed by interment with military honors in Arlington National Cemetery. Relatives and friends invited to attend.

KUES—On Monday, September 14, 1931, at her residence, 516 Newton street northwest, LILLIAN ELIZABETH, beloved wife of William C. Kues.
Funeral from above residence on Wednesday, September 16, at 2 p. m. Interment in Rock Creek Cemetery. Service by Chambers.

LAWSON—On Tuesday, September 15, 1931, at her residence, 2002 P street northwest, EMILY CLISBY LAWSON.
Services at Joseph Gawler's Son's chapel, 1754 Pennsylvania avenue northwest, on Thursday, September 17, at 11 a. m. Interment Arlington National Cemetery.

LEACH—Suddenly, on Monday, September 14, 1931, at his residence, 117 Fifth street northeast, GEORGE W., beloved husband of Louise Leach (nee Hammer).
Services will be held at Zurhorst's funeral parlors, 301 East Capitol street, on Wednesday, September 16, at 2:30 p. m. Interment in Congressional Cemetery. Friends invited.

LEUTZE—On Tuesday, September 15, 1931, at New York, Rear Admiral E. H. C. LEUTZE, U. S. Navy, retired.
Services at Joseph Gawler's Sons chapel, 1754 Pennsylvania avenue northwest, Thursday, September 17, at 9:30 a. m. Interment Arlington National Cemetery (private).

MASON—On Sunday, September 13, 1931, at the residence of her daughter, Mrs. John Rutherfoord, of Davenport Neck, New Rochelle, N. Y., MARY T. CALDWELL, widow of Alphonso Mason, of Philadelphia, Pa.
Services (private) at 1602 Twentieth street northwest, Washington, D. C., on Thursday afternoon, September 17.

McCAWLEY—On Tuesday, September 15, 1931, at 8 p. m., at his residence, 1372 South Carolina avenue southeast, Eugene J., beloved son of Mary and the late Richard McCawley.
Notice of funeral hereafter.

MYERS—On Monday, September 14, 1931, in Milwaukee, Wis., after a long illness, OLIVE BUTLER MYERS, mother of Margaret Myers Dolan, Frances Olive Myers and Elizabeth Myers Lovejoy.
Remains resting at W. W. Chambers Co. funeral home after 1 o'clock Wednesday. Funeral from Trinity Episcopal Church, Takoma Park, D. C., Thursday, September 17, at 2 p. m. Interment Rock Creek Cemetery.

ROACH—On Tuesday, September 15, 1931, at 1:30 a. m., at the residence of her sister, Mrs. W. R. Taylor, 100 Marion avenue, Clarendon, Va., ROSAMOND, widow of A. J. Roach and daughter of the late Mary Elizabeth and Richard H. McLean, of Portsmouth, Va.
Remains resting at Ives funeral home, Spruce street and Wilson boulevard, Clarendon, Va., until 4 p. m., Wednesday. Funeral services at the funeral parlors of Sturtevant & Fassett, Portsmouth, Va., on Thursday, September 17, at 11 a. m.

SHEA—On Tuesday, September 15, 1931, at the residence of her daughter, Mrs. C. R. Porterfield, 3306 Ross place northwest, MARY E., widow of Daniel Shea. Born in Ireland, daughter of the late Patrick and Julia Finn, of Baltimore, Md.
Services at St. Thomas Apostle Church, Woodley road northwest, on Thursday, September 17, where mass will be offered at 10 a. m. Kindly omit flowers. Interment private. (Baltimore, Md., papers, please copy.)

SLATER—On Monday, September 14, 1931, at the residence of her sister, Mrs. John P. McMahon, 1419 Columbia road northwest, MARION V. SLATER, aged fifty-four years.
Funeral from the above residence, on Wednesday, September 16, at 2 p. m. Relatives and friends invited to attend. Interment at Oak Hill Cemetery.

SPRINGER—Suddenly, on Tuesday, September 15, 1931, at his residence, 706 Varnum street northwest, ADOLPH F., beloved husband of the late Clara A. Springer.
Funeral from W. Warren Taltavul's funeral home, Fourteenth and Spring road northwest, Thursday, September 17, at 2 p. m. Relatives invited. Interment Oak Hill Cemetery.

TIBBS—On Sunday, September 13, 1931, JOSEPH FLETCHER TIBBS.
Remains resting at the W. W. Chambers Co. funeral home, 1400 Chapin street northwest. Notice of funeral later.

UPHAM—On Monday, September 14, 1931, at her residence, 1834 Belmont road northwest, FLORA LOUISA, beloved wife of the late E. Porter Upham and mother of Mrs. Francis M. Garretson, Frederick E. and Miss Edytha L. Upham.
Funeral from the W. W. Chambers Co. funeral home, 1400 Chapin street northwest, on Wednesday, September 16, at 3 p. m. Relatives and friends invited. Interment Auburn Cemetery, Cambridge, Mass.

AIMEE M'PHERSON'S MATE SUED AS JILT

Woman Is Seeking $200,000 and Charges Him With Breach of Promise.

Los Angeles, Sept. 15 (A.P.).—An alleged love came out of the past today to haunt the honeymoon of Aimee Semple McPherson, evangelist, and her new husband, David L. Hutton.

It had been much the same with Mrs. Minnie "Ma" Kennedy, her mother, when she married a few months before.

Myrtle H. St. Pierre, 24-year-old nurse, filed a $200,000 breach of promise suit against the 230-pound New York and Los Angeles barytone today. It was only Sunday that the evangelist and her singer husband eloped by airplane to Yuma, Ariz., and were married. They were making preparations to leave for Ventura, Calif., and Portland, Oreg., to conduct revival services.

"Just headlines, Dave," sighed Mrs. McPherson-Hutton, as she read the charges. "Just headlines. I told you I'd get you into some sort of mess, if you married me."

"It's worth it, dear," Hutton smiled, dimpling.

Up in Las Vegas, Nev., Guy Edward Hudson moved to get out of the legal tangle in which he found himself shortly after he took Mrs. Kennedy as a bride by a moonlit lake in the State of Washington. He filed suit for divorce from Mrs. L. Margaret Newton-Hudson. Mrs. Kennedy previously had had her marriage to him annulled after their honeymoon had been interrupted by the discovery of Mrs. Newton-Hudson's prior claim to him.

Miss St. Pierre, who was said by her attorneys to be in seclusion, charged that last January Mr. Hutton made love to her, promised to marry her and betrayed her. In April, she alleged, Mr. Hutton refused to see or speak to her. This action and his marriage has caused her great mental anguish, she said, and she has become "broken in health physically and nervously and will continue for a long time so to be."

Mr. Hutton described the charges as "ridiculous" and at first denied having known her, but later admitted he had known a Joan St. Pierre and that she might be the same person. Friends said she had used both names.

Daisy V. Vaughan Dies After Long Illness

(Special to the Washington Post).

Petersburg, Va., Sept. 15.—Miss Daisy Virginia Vaughan, daughter of the late Mr. and Mrs. Sepncer Vaughan, died at the Petersburg Hospital today after a long illness. Miss Vaughan is survived by three sisters, Rosa A., Inez S., and Nellie M. Vaughan, and Mrs. Carrie Vaughan Jackson, and one brother, James C. Vaughan, all of Petersburg.

Josephine Vejnar, widow of John Vejnar, died yesterday afternoon at her home near New Bohemia, in Prince George County. She was a native of Czechoslovakia and has lived in Prince George County for the past 20 years. She is survived by two daughters, Mrs. Annie Svetlak, of Czechoslovakia, and Mrs. Lettie Slavery, of Richmond, and three sons, John, Milton and Rudolph Vejnar, all of Disputanta.

Virginia Expects Loss Of $3,000,000 in Taxes

Richmond, Va., Sept. 15 (A.P.).—Virginia faces a total decrease in revenue of approximately $3,000,000 during the next biennium, the governor's advisory commission on the budget was told today.

State Comptroller E. R. Combs reported that the reduction would be caused in large measure by decreased tax returns from railroads and public service corporations, which are taxed on the basis of gross receipts. Decreases also are anticipated in returns from merchants' licenses and from corporate and individual income taxes as result of the general business depression.

Abingdon Man Named Moderator of Synod

Montreat, N. C., Sept. 15 (A.P.).—J. H. Hassinger, ruling elder of the Presbyterian Church at Abingdon, Va., tonight was elected moderator of the Presbyterian Synod of Appalachia.

FILM TIME TABLES

Feature pictures are presented on the following schedules at the theaters named:

Palace—"Pardon Us," at 11:40 a. m., 2, 4:35, 7:20 and 9:45 p. m. Stage shows at 1:20, 4, 6:40 and 9:05 p. m.

RKO-Keith's — "Fifty Fathoms Deep," at 11:50 a. m., 1:45, 3:40, 5:45, 7:50 and 10 p. m.

Fox—"Merely Mary Ann," at 11:59 a. m., 2:15, 4:31, 7:36 and 9:52 p. m. Stage shows at 1:38, 3:54, 6:59 and 9:15 p. m.

Earle—"The Bargain," at 11:30 a. m., 1:56, 4:31, 7:35 and 10:09 p. m. Stage shows at 12:55, 3:31, 6:34 and 9:10 p. m.

Rialto—"The Great Lover," at 11:50 a. m., 1:50, 3:50, 5:50, 7:50 and 9:50 p. m.

Metropolitan—Phillips Holmes and Sylvia Sidney in "An American Tragedy," at 11:14 a. m., 1:16, 3:18, 5:18, 7:20, and 9:22 p. m.

Columbia—"This Modern Age," at 11:55 a. m., 1:55, 3:55, 5:50, 7:50 and 9:50 p. m.

Tivoli—"The Reckless Hour," at 2:35, 4:20, 6:10, 7:55 and 9:45 p. m.

Ambassador—"The Common Law," at 6:15, 8 and 9:50 p. m.

Bethesda Carnival Opens Tonight.

The annual food carnival of the Bethesda Volunteer Fire Department will open tonight at the carnival grounds on Wisconsin avenue in Bethesda and continue through Saturday. Special features are planned for each of the four days, according to Fire Chief J. Fred Imirie. A pie-eating contest will be the main feature of tonight's program.

Tree Vandalism Arouses Blair.

Incensed by vandalism which has caused the destruction of several valuable trees and shrubbery in Blair, Md., the Blair Citizens Association has offered a reward for information leading to the conviction of persons destroying or injuring trees or shrubbery in that section. The citizens claim that children from the Takama-Park Silver Spring High School are the culprits.

RELATIVES QUIZZED IN DROWNING PROBE

Authorities in Virginia Are Seeking "Key" Letters; Professor Held.

Hampton, Va., Sept. 15 (A.P.).—Parents and close relatives of Mrs. Jenny Graham Kane, whose husband, Prof. Elisha Kent Kane, of the University of Tennessee, is held on charges of murder, were questioned tonight by Coroner George K. Vanderslice as he sought more light on the drowning of Mrs. Kane at an isolated section of Chesapeake Bay.

The examination was conducted at the office of the coroner while attorneys and witnesses summoned to an inquest at 5 o'clock waited almost two hours at the jail, where the professor is held without bail. The testimony was not made public.

Mr. and Mrs. W. C. Graham, of Hilton Village, father and mother of the dead woman, and Mrs. H. C. Abbott, a sister of Mrs. Kane, as well as the Rev. J. D. Hosier, pastor of the First Methodist Church of Hilton, were questioned by the coroner. Mrs. Abbott, who has visited Hilton several times while the Kanes were here, was recalled from her home in Salem, Va., for the inquest.

Search for "Key" Letters.

After an all-day search for several "key" letters, which officers said they had not discovered, Coroner George K. Vanderslice said he looked to the letters, whose contents are said to have been divulged to officers to establish a motive if the drowning was homicidal, as charged in the warrant against Kane, and not accidental.

Many rumors were in circulation here today as to the contents of the letters, but officers said they could not comment until there was some evidence in their possession on which to base reports coming from unannounced sources.

Kane, scion of a prominent Pennsylvania family, remained in jail today without bond, reiterating his statement to officers that his wife's drowning in Chesapeake Bay was accidental.

Partial Corroboration.

Partial corroboration of Kane's statements that he sought to revive his wife after dragging her ashore in an unconscious condition was given the coroner by one of seven fishermen who claim to have witnessed the drowning. This man said he saw a man and woman splashing in the water, heard the woman scream and the man call for help. He also said the man picked the woman up and lowered her several times after gaining the beach.

The testimony given by the fishermen was not made public. It was learned, they said, they suspected foul play when they observed the vigorous splashing of the man and woman in the water near Grand View. This led to their report to officers when they read of Mrs. Kane's death.

In his cell at the jail, Kane did not want to go over the statements he made to officers. "I expect absolute vindication," he said. "I have nothing to hide and I hope the public will withhold judgment until the full facts are established."

Public Schools to Open In Danville Tomorrow

Special to The Washington Post.

Danville, Va., Sept. 15.—Danville public schools will open Thursday. Members of the faculty held their first meetings with principals this morning preparatory to the session.

The session at Averett Baptist College will open tomorrow, and Stratford College is to open Friday.

Make your wants known in the Classified Section of The Washington Post.

Heflin Speech Permit Revoked by Coast City

Bakersfield, Cal., Sept. 15 (A.P.).—The City Council voted today to revoke a permit recently issued by the city manager to former United States Senator Thomas Heflin, of Alabama, to speak at the Greek Theater in Beale Park here September 25. The revocation order was passed at the request of the Rev. J. Stack, of the Roman Catholic Diocese, who headed a protest delegation.

City officials at Fresno refused Heflin a permit last week to use the Civic Auditorium there.

No reasons for the protest against Heflin were announced here, but at Fresno officials said they did not wish to stir up a religious controversy.

Woodside Carnival Continues.

The annual carnival of Grace Episcopal Church, Woodside, Md., will continue through this week to Saturday on the carnival grounds opposite the Silver Spring Volunteer Fire Department hall on Georgia avenue.

The GIRL About Town

MARTHA GOLD, secretary of Senator Moses' committee on rules, is one of the most efficient secretaries in Washington, and is, of course, a stickler on enforcement of the rules. One of the rules prohibits peddlers from plying their trade in the Capitol. So when an Italian turned up the other day, offering a plaster bust of George Washington, Mrs. Gold waved him away, and when he persisted in trying to hand her the bust she had the police order him out of the building. Then she opened her mail and found the following:

"My dear Senator Moses: I am taking the liberty of sending you a replica of the famous bust of George Washington, which our Bicentennial Commission is distributing to important personages. I trust you will find it an ornament for your office. Sincerely yours, Sol Bloom."

* * * * *

"Go it, husband! Go it, bear!" shout the Republicans as Al Smith and Franklin Roosevelt prepare their hand-to-hand struggle for Democratic leadership. And after that beautiful "Happy Warrior" speech of Franklin Roosevelt's, too! Well, the best of friends must part some time. Political love often flies out of the window when self-interest walks in the nomination door.

* * * *

It is always very amusing to me to note the number of men who retire to private life "in order to provide for their families" at the close of an administration or the beginning of a new one. We may look for several reluctant resignations of this kind shortly after the season opens. Who are they to be? That would be telling. I am not going to do all the work for the correspondents. I am working too hard on my new book, "Washington as It Is and Ain't."

* * * *

* * * *

MRS. MAURICE THATCHER is with the representative from Kentucky in the Holy Land. With her gorgeous red hair and vivid coloring, she will fit into the picture. She could pose for a figure in a stained glass window of Biblical times. The Thatchers entertain nicely and are a credit to the Blue Grass delegation. Naturally, Kentucky parties used to be more exciting, but a good time is had by all at the Thatcher parties.

* * * *

There will be gay times out Rock Creek way now the Assistant Secretary of the Navy for Aeronautics and Mrs. David S. Ingalls have taken Twin Oaks, the beautiful Bell estate, and Commander and Mrs. William D. Thomas have Graystone. The only thing lacking in Secretary Ingalls' new home is a flying field. Perhaps the Ingalls will adopt Mrs. C. C. Calhoun's plan at Rossdhu, and have a landing place built on top of the house.

* * * *

Helen Bristol and, of course, the rear admiral will return to Washington this week. They have been visiting Lt. and Mrs. Harold Knowlton. Helen Bristol holds her own in Washington, just as she did in Constantinople when the admiral was high commissioner there, and visiting Americans had such a glorious time at their house.

* * * *

Senator Borah will be back next week, getting ready for his big job as the only real orator in the Senate. Alas, there are no Clays, Websters or Calhouns in the Congress of today. Dispassionate facts and figures, culled by experts and secretaries in the Library of Congress stacks, have taken the place of the fiery peroration, the bitter invective, the upraised arms and theatric poses affected by statesmen of an earlier day. The last orator before Borah was John Sharp Williams, scholar, classmate of the former kaiser, poet and lover of nature. John Sharp forsook the senatorial arena for his mocking birds and beloved gardens in the Southland.

THE greatest happiness in our business is derived from the approval of our public and we know we have it one hundred per cent in this

GREAT FUR SALE OF OURS

As We Have Sold More Fur Coats in This Sale Than Ever Before

We are continuing this fur sale for the benefit of our customers who have been out of town . . .

The furs . . . the styles . . . the quality . . . are perfect . . . The prices ARE MOST UNUSUAL . . . It is certaintly greatly to your interest to take advantage of this sale AT ONCE.

MINK BROADTAIL CARACUL BEAVER
PERSIAN LAMB LEOPARD SQUIRREL
HUDSON SEAL (DYED MUSKRAT)
RACCOON LEOPARD CAT OCELOT
PONY LAPIN MUSKRAT

Coats Purchased During This Sale Will Be Stored in Our Cold Storage Vaults on the Premises Until Wanted.

JULIUS GARFINCKEL & CO.
F STREET AT FOURTEENTH

Now You Can BUDGET Your Purchases of Stieff Sterling Silver

Stieff Rose
Puritan
Clinton

You can now buy a complete set of the wonderful Sterling on budgeted monthly payments . . . A new convenience made available through our association with the Sterling Silversmiths Guild.

Three Beautiful Sterling Patterns at These Remarkable

Low Thrift-Time Prices

	NOW
6 Teaspoons	$5.50
6 Dessert Spoons	12.50
6 Iced-Tea Spoons	9.00
6 Salad Forks	7.50
6 Medium Knives	12.50
6 Butter Spreaders	7.00
6 Medium Forks	12.50
1 Lemon Fork	.75
1 Lettuce Fork	2.25
1 Tartar Sauce Ladle	.75
1 Mayonnaise Ladle	2.50
1 Cake Knife	3.00
2-piece Steak Set	4.50

A New Serving Piece

Stieff Rose Bacon Fork

A very attractive, useful piece shown about two-thirds its actual size.

$2.50

Other Prices in Proportion

R. Harris & Co.
F Street at 11th
Jewelers and Diamond Merchants for Over Half a Century

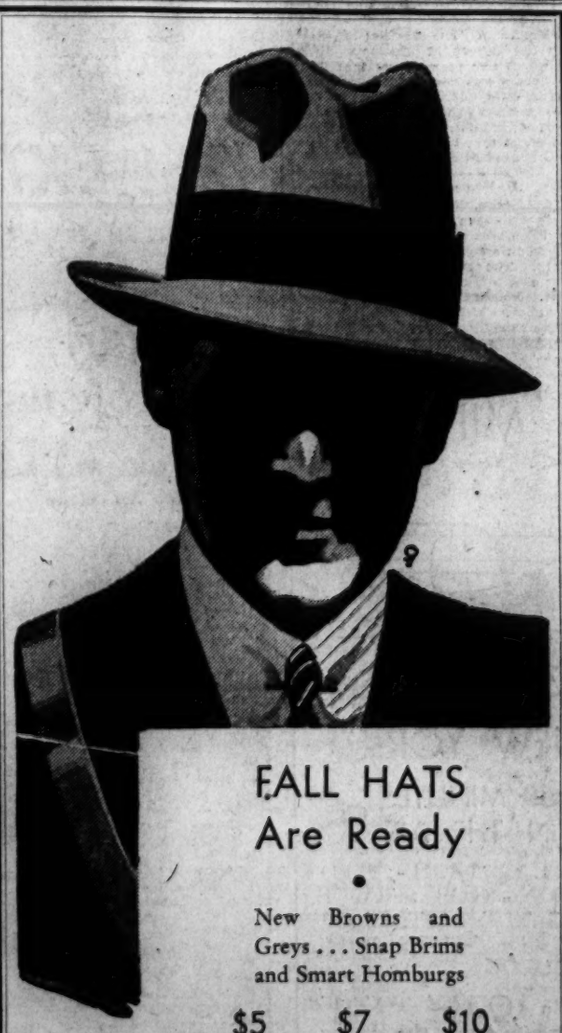

FALL HATS Are Ready

New Browns and Greys . . . Snap Brims and Smart Homburgs

$5 $7 $10

Hand Felted By Schoble

SALTZ BROTHERS
1341 F ST. N.W.
College Shops at University of Virginia and University of North Carolina

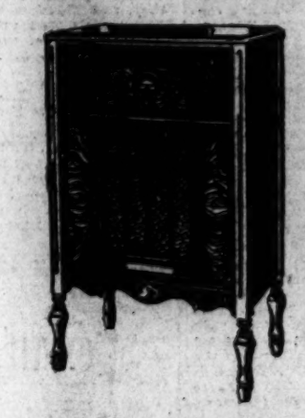

Atwater Kent Console, $96

Super-heterodyne . . . variable-mu tubes and pentode . . . automatic volume control . . . tone control and static reducer . . . illuminated Quick-Vision dial. See the complete line of Atwater Kent models at Mayer & Co. now.

Parking Service (Drive Directly to Our Rear Entrance. Your Car Will Be Parked.)

MAYER & CO.
Seventh St. *Bet. D and E*

Read The Post's New Classified Ads

FUNERAL DIRECTORS

P. J. SAFFELL
923 5th st. nw. Natl. 0537.

Frank Geier's Sons Co.
1113 SEVENTH ST. NW Telephone
Modern Chapel. NATIONAL 2473

Clyde J. Nichols, Inc.
4209 9th st. nw. Col. 6324.

THOS. S. SERGEON
1011 7TH ST. NW. Telephone Natl. 1090.

JAMES T. RYAN
817 PA. AVE. SE. Atlantic 1700.

WM. H. SARDO & CO.
413 H ST. NE. Phone Lincoln 0524.

ESTABLISHED 1876.
JOHN R. WRIGHT CO.
1337 10th st. nw. Phone North 0047.

J. WILLIAM LEE'S SONS
FUNERAL DIRECTORS.
CREMATORIUM
932 PA. AVE. NW. NATL. 1384 & 1385.

CHAS. S. ZURHORST
301 EAST CAPITOL ST. LINCOLN 0372.

CHAMBERS

Solid steel, and guaranteed for 50 years. The best grave vault that money can buy. We match our vaults and caskets against any in the world. All national makes.
Chamber's Price Only **$85**
In Case of Death Call THE GREATER
W. W. Chambers Co.
14th Cor. Chapin St. N. W.
Phone Columbia 0432
Where the Best Costs Less

FUNERAL DESIGNS

GEO. C. SHAFFER 900 14TH ST. NW
Expressive Floral Emblems. Phone
Moderate prices. Open eve. & Sun. Nat. 0108

GUDE BROS. CO., Florists
1212 F STREET. National 4516
APPROPRIATE FUNERAL DESIGNS.

CHACONAS FLOWERS 2300 14th St. N.W.
For All Occasions. Col. 2412
Beautiful Funeral Piece $3
Opposite Chambers Funeral Parlors

OPEN A CHARGE ACCOUNT
FINE MEN'S WEAR
EISEMAN'S, 7th & F

TODAY'S BEST BUY

An attractive ALL-BRICK home, built for the present owner. Most desirably located near 17th and Varnum Sts. Spacious front porch. EIGHT ROOMS and TWO BATHS, 1st-floor lavatory, paneled walls, elec. refrigerator, slate roof and a two-car garage are a few of the many desirable features that make this an outstanding buy.

Price and terms upon request.

SHANNON & LUCHS
TEL. NA 2345

LETTER FROM WOOD RESIGNING GAS POST IS BARED AT HEARING

Company Head Declared He Did Not Agree With Peirce's Policies.

MAY TAKE CHAIR TODAY TO TESTIFY IN INQUIRY

Note Charges Unfair Method of Secretly Reporting Upon Matters.

Efforts of District officials to trace ownership of the Washington Gas Light Co. to the Central Public Service Co. have been brought another step nearer success by discovery of a letter written by George A. G. Wood, resigning as president of the gas company.

The letter was written by Mr. Wood on August 5 to A. E. Peirce, president of the Central Service Co., in Chicago. His determination not to permit himself to be reelected, Mr. Wood said in the letter, was prompted by his disagreement with "many of the present methods and policies" inaugurated by William H. Wildes and Duncan C. McClure, referred to as associates of Mr. Peirce.

The letter of resignation was among the papers taken from Mr. Wood's private file in his home at Edgemore, Md., and, together with other papers, will form the basis of detailed questioning of Mr. Wood, Mr. Peirce and perhaps other officers of the Central Public Service Co. before the end of the hearing now going on before the District Public Utilities Commission.

Mr. Wood's letter said:

"For some time the welfare of the Washington Gas Light Co. has given me particular concern. In Chicago on July 23 last, I frankly gave my thoughts concerning several important matters relating to it to your associates, Messrs. Wildes and McClure.

Disagrees With Methods.

"Because I do not agree with many of the present methods and policies, including a very serious curtailment in the scope of executive activities resulting in a real and embarrassment impairment in the proper exercise of executive functions, I am writing you, inasmuch as you represent the majority stock control, to inform you that I shall not permit my name to be used as a candidate for reelection to the office of president at the next annual meeting. Furthermore, the undue credence give nto false rumors, prompted in many if not all instances by ulterior motives, and the unfair method of secretly reporting upon matters indisputably within the jurisdiction or discretion of the executive officials, has been exceedingly disconcerting.

"In the meantime, we shall continue to administer this situation with the same degree of stewardship that we have given to it in the past, at all times having in mind the public, the employes and all the stockholders. The accomplishments since the present executives took charge, we believe, speak for themselves.

"I shall be very glad to amplify my views on the entire matter if you so desire."

May Testify Today.

Mr. Wood may take the witness chair in the course of the hearing before the utilities commission today and Mr. Peirce, who has been subpenaed by the commission, is expected to appear later, probably next week, by which time the pressure phase of the hearing is expected to be concluded and the question of ownership taken up. The commission is investigating the ownership to ascertain if the company is not owned in violation of the La Follette anti-merger law which prohibits outside power combinations owning any considerable part of Washington public utilities.

Walter M. Russell, chief engineer of the gas company, occupied the witness chair at the hearing yesterday. He was under examination by members of the commission and by William A. Roberts, assistant corporation counsel, and Richmond B. Keech, people's counsel. Mr. Russell insisted that the proposal of the company to have higher pressure, approved by the commission, would not work to the detriment of consumers by increasing their gas bills. Consumers, he said, would suffer more through too low than too high pressure. The average housewife, he said, regulates the flow of gas by the appearance of the flame and the sound of the burner and such regulation would forestall boosted gas bills because of higher pressure in the gas mains. The higher pressure is desired by the company in order to get required gas from its containers to distant consumers.

C. C. Mayer, just before adjournment of the hearing for the day, moved that the whole proceeding be dismissed because of lack of authority of the Public Utilitis Commission. Gen. Mason M. Patrick, commission chairman, overruled the motion, declaring that the commission had ample authority to inquire into operation of the gas company. The hearing will be resumed at 10 o'clock this morning.

Apartment hunting . . . tiresome, and often futile—Post Classified Ads bring preferred list of Washington's most desirable apartments daily to your door.

OFFERS AID

Harris & Ewing

HENRY HADLEY,

associate director of the New York Philharmonic Orchestra, who has advised the District of Columbia George Washington Bicentennial Commission of his willingness to aid in musical presentations here in 1932. Mr. Hadley has conducted orchestras in the leading centers of the United States and Europe and has written scores of widely acclaimed musical compositions.

HOOVER DRAWS PLAN TO AID HOME OWNING

Continued from Page 1.

interest here because it is well known he feels the surest way to bring the country out of depression is to provide some new, or specially stimulated, industry. He discussed this with newspapermen on his way back from his last speaking tour. He cited how the growth of the radio industry had provided new jobs and new outlets for capital, and suggested himself that one possible new industry might develop through providing cheap artificial cooling systems in individual homes.

It was interesting also, as regards financing, to recall the billions of dollars in idle money now in savings banks.

Groups Behind Plan.

An indication of the forces the President has put behind his new campaign for home building and home owning is shown in the organizations and people named in his statement.

His planning committee, which has done the general preliminary work, is composed of such organizations as: American Federation of Labor, American Institute of Architects, Associated General Contractors, Association of Life Insurance Presidents, Chamber of Commerce of the United States, General Federation of Women's Clubs, National Association of Real Estate Boards, National Congress of Parents and Teachers, National Farmers Union and the National Grange with others, making 20 altogether, all of national scope.

Subjects treated by individual committees range from finance to "blighted areas and slums," taking in all aspects of the housing problem. The finance committee, perhaps the most important, is headed by Frederick H. Ecker, president of the Metropolitan Life Insurance Co., which represents a type of company that has tremendous sums to invest.

4 In Bladensburg Unit Get Red Cross Medals

Red Cross medals for efficiency have been awarded to four members of the Bladensburg unit of the Prince Georges County rescue squad. The tokens were given to Capt. C. B. Gasch, Sergt. H. F. Gasch, Edward Potter, and Theodore Windsor.

The medals were won at the annual convention of the county firemen at Marlboro in August, when the Bladensburg unit also won The Washington Post Cup for rescue work.

Cave-in Victim Found Dead.

Harrisburg, Ill., Sept. 15 (A.P.).—John C. Matin, 53, farmer-miner, who was buried alive as he was working in a small coal mine on his farm at Hedron, near Equality, Ill., today, was found to be dead when rescue workers uncovered his head and shoulders about 1 p. m.

ABOUT THE SHOWSHOPS

With NELSON B. BELL.

THIS is a story—or maybe only a squib—about a song-writer.

There are plenty of song-writers, but this one is a trifle differentiated from the rest. Why? Well, for one thing, because he is a successful one, and one of the first to conceive the idea of writing theme songs for motion pictures and putting the idea into practice—may the good Jehovah have mercy on his soul!

Twenty years ago he was a pianist in a Coney Island cabaret—just a little bit frightened, because was only then starting out in life, fortified solely by a soul for music. They paid him a lot of money for those days—$35 a week.

Across the street was another cabaret. This place also employed a young pianist, but paid him $40 per week, for which he only worked from ten to fourteen hours a day. This lad was Vincent Lopez.

From the cabaret this youthful striver went into vaudeville, playing piano for the Dolly Sisters, the Cameron Sisters, Mellette Sisters, one of whom became his wife, for Harry Fox and for Frank Fay. In between times he composed songs. One of the first was "Everybody Wants the Key to My Cellar." This was the beginning of a real career. The offers began to pour in. He did a Winter Garden show, a Century Roof show, several numbers for "Sally, Ireen and Mary" and more for numerous other productions.

Then something happened. He lapsed into one of those peculiarly blank mental states in which nothing will come. He tried hard, but neither his lines nor his melodies seemed to possess that indefinable something necessary to make them click. He was asked to resign from the music publishing firm that was employing him. He tried to get work. Nobody wanted him. Then he happened upon Erno Rapee, conductor of the symphony orchestra at the Roxy in New York. Together they wrote the words and music for "Chairmaine."

Believe it or not—and I am genuflecting to Bob Ripley—nobody wanted the tune or any part of its lyrics. Finally the brother of our hero sold it to a music house. You know the rest. It sold over 1,000,000 copies—in fact, the total sales topped a million and a half.

Encouraged by this success, the subject of these observations went to work with renewed vigor turning out theme songs by the bale. If they ever come back into favor on the screen, this lad will be the dean of the corps producing them.

Who is this guy? Need you ask?

Well, then, it is Lew Pollack, heading the week's vaudeville bill at the Earle—in a skit called "Theme Songs," what else?

He just finished a couple of months with that perennial bill at the Palace Theater in New York, along with Lou Holtz and Kate Smith and all the rest.

Yeah, quite a fellow—and there is a platinumb londe in his act . . . .

Jouett Shouse and Carter Glass were among the prominent Democrats who last night participated in the dedication of the plaque in commemoration of the attendance of the late President Woodrow Wilson at the now RKO-Keith Theater in that house last night.

Mrs. Wilson was prevented from being present by a previous engagement which necessitated her absence from the city.

Following the dedicatory exercises, a brief screen bill was put on featuring Floyd Gibbons' first release in his "Tmirteen Supreme Thrills of History," a short reel subject entitled "Woodrow Wilson's Great Decision."

This is a bona fide appeal for help! Late evening at about the time this screed was approaching the process of incubation, appeal was made to this department for detailed information concerning the life and works of Farina, the fabulous pickaninny of the Hal Roach 'Our Gang" comedies—up to the time that he became too obviously an adolescent male to masquerade further as a diminutive female, servink as a perpetual symbol of tragedy and defeat.

In my files there was nothing pertaining to this youngster's forebears or claim to distinction that might have been of help in the emergency. Rudy Berger, of M-G-M, was as sterile as I in the matter of the low down on this ebony comedian; so was Colby Harriman, managing director of the Loew interests in this city, although he was able to provide detailed information regarding King Tut and other antecedents of Farina in the public eye.

Now, how much might you know about Farina? What is his real name? How old is he? What is he doing at the moment? Upon what instrument was he supposed to carve out a concert for himself? And what, and what, and what?

I dare you!

And in case you happened to be the other one who read yesterday's review of "Peter Flies High," at the National, the word that came out "expiating" should have been—and, of course, you guessed it—"expatiating." Which only goes to show that somebody doesn't know where he is "at," or where "at" ought to be.

The growing season—apropos of onthing whatever—I take it, is about over. Or are you still having the grass cut and the lawn sprinkled?

Injury Incurred in Fall Basis of $25,000 Action

A fall over a covering on the sidewalk that led to the basement storage vaults was advanced by Mary A. Curran, 3801 T street northwest, as basis for a $25,000 damage suit against the S. Kann Sons Co., Inc., of Thirteenth and F streets northwest.

The suit was filed in the District Supreme Court. The fall resulted in severe injuries to the left leg, the complaint stated.

City Seeks Rule on Aid For Convicts' Families

Grand Rapids, Mich (U.P.).—The city commission has been asked to decide whether bootleggers' families are entitled to welfare aid. The ruling was asked by the city welfare workers who said that "families of bootleggers can get just as cold and hungry as those of ministers of the Gospel."

Filipino Migration To States Is Shown

Manila, (U.P.).—Figures gathered by the Bureau of Customs during the last five years reveal that 92,361 Filipinos left the islands since 1925, and only 43,507 returned. This means that 48,854 more left than returned. Most of those leaving went to Hawaii and the Pacific Coast of the United States.

It Was a Strange Crash.

Goldsboro, N. C. (U.P.).—Strange things happen in a rumble seat. A Mr. Jenkins and Jesse Hinson featured in a collision at an intersection here. The rumble seat of Jenkins' car flew open and a suit case shot out. Jenkins' hat fell into the rumble seat, which closed again.

Teachers' Dismissal Causes Row in China

Peping (U.P.).—A battle royal has started between women school teachers in Kaifeng, Honan, and male principals of the schools, who have fired all women. Some principals declare the women teachers pay more attention to love affairs than to teaching. The women indignantly deny the charge, declaring the principals want to find places for male relatives.

Cannon Ball of Stone Unearthed in Sweden

Stockholm (U.P.).—An ancient cannon ball of stone, dating from the early fourteenth century, has been found here during excavation of the Skeppsboro embankment.

Candidates to Speak to Women.

The Organized Women Voters of Arlington County this afternoon will hold the second of a series of meetings at which candidates for county offices will be heard in the Ashton Heights Woman's Clubhouse. The speaking will be preceeded by a luncheon at 12:30 o'clock.

CONSUL DIES

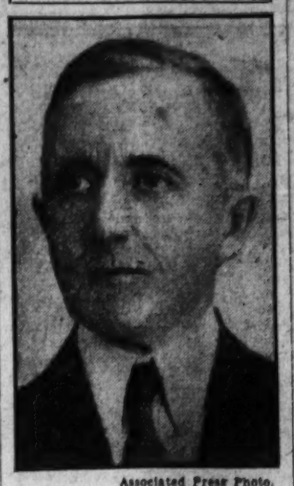

Associated Press Photo.

GILES RUSSELL TAGGART,

American Consul at Belize, British Honduras, who died from pneumonia caused by exposure during the recent hurricane at Belize.

DISEASE AND RIOTS FOLLOW HURRICANE

Continued from Page 1.

reported that the disturbance from the Caribbean had passed over the Yucatan Peninsula and emerged on the Campeche Coast. The wind is still blowing strong, the report said, and shipping has been warned.

Woodbury, N. J., Sept. 15 (A.P.).—Giles Russell Taggart, American Consul at Belize, British Honduras, whose death was reported today, lived in Woodbury 20 years ago, when he was appointed to the diplomatic service through Representative Henry S. Loudenslager, of New Jersey. He was born at Clarksboro, near here, and was a student at the University of Pennsylvania and Princeton University. He was an attorney for the Department of Commerce and Labor and a newspaper writer until 1912 when he entered the diplomatic service. He was married.

Belize, British Honduras, Sept. 15 (A.P.) (Via Pan-American Radio).—The death toll from hurricane in Belize was raised today as rehabilitation workers found 150 additional bodies under the wreckage of the Catholic Church.

Authorities estimated the number of bodies recovered to date at 850, saying the total probably would be increased when ruins in outlying sections are searched.

Immediately after searchers, digging in the ruins of the Catholic Church, found the bodies, the wreckage was burned.

The bodies were taken to the huge funeral pyres in the center of the city and cremated.

None of the bodies were identified and no ceremonies attended the cremation.

A shore patrol from the steamer Sacramento, in the harbor, was put to work today rebuilding bridges washed out by last week's storm and generally aiding in the rehabilitation work.

Whiting Is Citadel Freshman.

R. W. Whiting, of 306 Elm street, Chevy Chase, has enrolled as a member of the freshman class in the Citadel, the military college of South Carolina. The Citadel reopened September 12 under the new presidency of Gen. C. P. Summerall, retired chief of staff of the Army.

Virginia Boy Sought Here.

Washington police yesterday were asked to aid Virginia authorities in a search for 16-year-old Russell Lee, who disappeared from his home in Sterling, Va., Monday. He was last seen in a white shirt and gray pants on a train en route for Washington.

REAR ADM. LEUTZE DEAD IN NEW YORK

Capital, Commanded the Retired Officer, Resident of Monitor at Manila.

Rear Admiral Eugene H. C. Leutze, U. S. Navy, retired, who once commanded the Washington Navy Yard and was superintendent of the Naval Gun factory here in 1906, died yesterday in New York City. He was 83 years old.

Admiral Leutze was the son of the famous historical painted, Emanuel Leutze, who painted "Washington Crossing the Delaware and "Westward Ho," paintings which now hang in the Capitol.

Because his father voluntarily relinquished the sum of $10,000, owing him for the "Westward Ho" painting, President Lincoln appointed his son to the Naval Academy. He was at the Naval Academy during the Civil War and volunteered for active service.

After service in the Civil War, he was associated in the surveying of Nicaragua and the Isthmus of Panama. After serving as head of the department of modern languages at the Naval Academy from 1887 to 1890, he was assigned to the naval gun factory here as assistant superintendent from 1893 to 1896.

He commanded the U. S. Monitor Monterey when that vessel was ordered from San Francisco to the relief of Admiral Dewey in Manila Bay and he was present at the surrender of Manila.

He was superintendent of the Naval Gun Factory here from 1900 to 1902 and then commanded the battleship Maine for two years. He commanded the Navy Yard here and was again made superintendent of the Naval Gun Factory here in 1908.

In 1909 he was retired, having reached the age limit. He was made a rear admiral in 1907. After his retirement he lived in Washington. He lived with his son since 1930. He was a member of the Loyal Legion, the Metropolitan Club, the Chevy Chase Club and the New York Yacht Club.

He is survived by two children, Capt. T. W. Leutze, U. S. Navy, and a daughter, Mrs. G. J. Rowcliff, wife of Capt. Rowcliff, U. S. Navy.

Funeral services will be held at 9:30 tomorrow morning from Joseph Gawler's Sons funeral chapel. Burial will be in Arlington National Cemetery.

Richmond Men Inspect James River Project

Special to The Washington Post.

Petersburg, Va., Sept. 15.—A number of real estate men of Richmond went on a cruise of inspection of the $8,000,000 James River improvement project this afternoon.

The cruise was extended as far as Hopewell, where the visitors were guests of the members of the Hopewell Chamber of Commerce by whom they were met on their arrival and taken on an automobile tour of the town. Dinner at the City Point Inn followed.

Under New Management

Cuisine, Atmosphere and Surroundings to please the most fastidious

Stoneleigh Ct. Restaurant

(entrance through main lobby)

Connecticut Avenue & L St.

Breakfast 30c Luncheon 85c

Tea 50c

Dinner $1.25

served daily including Sunday

With RAUSCHER'S for over 19 years

F. MAY - - - Proprietor

LANSBURGH'S

7th, 8th and E Sts.—NAtional 9800

BASEMENT STORE

You, You and You Can Wear These Empress Eugenie

HATS

Yes, we mean it! These are the modified versions of the Empress Eugenie hats! You can see at a glance what makes them so flattering! So Smart! So delightfully chic! Long curling ostrich plumes! Sweeping quills! Tufts of bright feathers! There you have it—and yet they are priced only—

$1.88

The tricorne is so easy to wear! When trimmed with ostrich it's irresistible.

$1.88

This bicorne is another popular style! And its bird-head trim is so smart.

$1.88

It is the coy manner in which these feathers are posed that makes this model so youthful.

$1.88

A soft, flattering brim, a curling quill, of course there's nothing more feminine.

$1.88

Because the ostrich sweeps low on the neck this model has outsold all the rest.

$1.88

3 MILES A MINUTE!

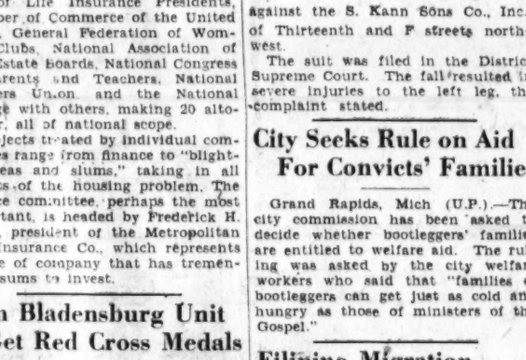

WASHINGTON NEW YORK

68 MINUTES IN THE AIR

A NEW HIGH-SPEED NON-STOP SERVICE USING THE FASTEST OF TRANSPORT SHIPS, WILL BE ADDED

TODAY TO THE Every Hour on the Hour LINE Now Serving NEW YORK, PHILADELPHIA, BALTIMORE AND WASHINGTON.

NON-STOP SHIPS LEAVE AIRPORT AT 8:00 A. M. & 3:00 P. M., EASTERN STANDARD TIME.

One Way Fare $16.

LUDINGTON LINES

CALL DISTRICT 3125

NEW YORK in the palm of your hand

Its sights, lights, thrills and events, within quick reach, greet you from Times Square's largest hotel—the Taft. Modern service. Many unique, extra features, including free Secretarial Service to guests. Rooms from $2.50, with bath.

Write Suite D-3 for booklet "New York in a nutshell"

HOTEL TAFT NEW YORK

7th Avenue at 50th St., *Adjoining Roxy's*

A BING AND BING HOTEL

that *EXTRA* something . . .

CLICQUOT *has it!*

FROM Nature's storehouse come the finest, purest ingredients to go into this famous old ginger ale. From Clicquot's fifty years of experience come the skill and care with which they are blended. The result is extra quality—that all-important EXTRA something that is the certain sign of championship.

No wonder three generations of Americans have marveled at its delicious goodness . . . . its mellower, finer flavor . . . its zestful, sparkling life. Three entirely different ginger ale blends await your choice. And SaS, Clicquot's own confection drink with the true sarsaparilla flavor.

Clicquot Club GINGER ALES

Welcome to CLICQUOT CLUB Night Club of Eskimo Land—on your radio every Friday evening at 9 P. M. (N. Y. time) from WEAF over N.B.C. network.

UNIVERSITY CREATES STUDENT LOAN BODY

George Washington Action in Line With Request to Aid Jobless.

Steps to enable students who are economically pressed to continue their education this year, in response to appeals for cooperation by the President's organization on unemployment relief, were announced yesterday by Dr. Cloyd Heck Marvin, president of George Washington University.

Creation of a special committee on student loans and employment, and the setting aside of a loan fund to be made available at once to students who must have aid if they are to continue their studies, are the means taken by the university to comply with an appeal sent out by Fred C. Croxton, assistant director of the President's organization.

Prof. Warren Reed West was named chairman of the university's committee on student loans and employment. Assisting him will be the dean of the junior college Henry Grattan Doyle; the comptroller of the university, George Wendell Holmes; the registrar, Fred Everett Nessell; the director of women's personnel guidance, Mrs. Vinnie G. Barrows; the employment secretary of the university, Dorothy Poor, and Profs. Anna Pearl Cooper and Saul Chesterfield Oppenheim.

"The university is bending every effort to make it possible for students to continue their academic training during the coming year," Dr. Marvin wrote Mr. Croxton, who is a graduate of George Washington. "Additional measures will be adopted after further consideration by the committee."

Beverley Tucker Weds Texas Girl

Ceremony Performed at Staunton; Will Visit Seashore Resorts.

Special to The Washington Post.

Staunton, Va., Sept. 15.—Miss Eleanor Warner Marshall, daughter of Mr. and Mrs. Samuel Wilson Marshall, of Dallas, Tex., and N. Beverley Tucker, son of Mrs. N. B. Tucker, of Lexington, Va., were married in Emmanuel Episcopal Church this afternoon by the Rev. J. Lewis Gibbs, rector.

Miss Sue Brooks, of Richmond, was maid of honor and the bride's only attendant. John White Pendleton, of Lexington, was best man, and the ushers were Henry St. C. T. Carmichael, Kyrock, Ky.; Brooks Mallory, Lexington; Richard Griffiths, Baltimore; Robert Yates, Alexandria; Wayt B. Timberlake, jr., Staunton, and Samuel W. Marshall, jr., brother of the bride, of Dallas and New York City.

After a wedding trip to seashore resorts, Mr. and Mrs. Tucker will reside in Baltimore, where the former will continue work at Johns Hopkins University for his doctor of philosophy degree. He is a graduate of Virginia Military Institute, Lexington, and took his M. A. at Johns Hopkins. Mrs. Tucker is a graduate of Sweetbriar College.

Chain-Store Heir Secretly Married

George Hartford Wedding Revealed; Mother Sued by "Protectoress."

Covington, Va., Sept. 15 (U.P.).—Marriage of George Huntington Hartford, 2d, whose mother denied she hired a Boston girl to protect him from a Broadway enchantress, was revealed here today. The Rev. James Couser, pastor of the Covington Presbyterian Church, announced he married Hartford to Mary Elizabeth Epling, of Welch, W. Va., April 18. He recognized a newspaper picture of the youth.

Olin J. Payne, clerk of Circuit Court here, said his office issued a marriage license to the couple, and kept the matter secret at Hartford's request.

The bridegroom, a sophomore at Harvard University, has been called the wealthiest college boy in the world. He is expected some day to inherit $200,000,000 from the estate of his father, who founded the Great Atlantic & Pacific Tea Co. Miss Mildred King, graduate of the New England Conservatory of Music, has filed suit for $100,000 against the youth's mother, charging she was engaged to protect young Hartford and received no pay for her services.

Maryland Women Reject Pamphlet

Paper Depicts Hoover as Twentieth Century Washington.

Baltimore, Sept. 15 (A.P.).—A pamphlet depicting President Hoover as a twentieth century George Washington, published by the General Federation of Women's Clubs as a program for the Washington bicentennial celebration next year, was repudiated today by the executive board of the Maryland Federation.

By a vote of 30 to 4, with 4 not voting, the board decided that the pamphlet should be eliminated from the State program for the observance of the bicentennial.

Lithographs of the first President and of President Hoover appear side by side on the pamphlet's cover.

Loretta Young Is Divorced From Grant Withers, Actor

Associated Press Photo.

Loretta Young (left) yesterday won a divorce from Grant Withers on a charge of nonsupport. She eloped with him in January, 1930. Her mother threatened annulment action, but it was never taken.

Nonsupport Charged to Husband; Alimony Not Sought.

Los Angeles, Sept. 14 (A.P.).—Loretta Young, young film star, was granted a divorce here today from Grant Withers, motion-picture actor.

"When we were first married he bought me a dress," the actress testified. "It cost about $100. He bought some lingerie later, but he charged it and in the end I paid for it."

"Did he supply you with food?" her attorney asked.

"Not after the first three months." Withers was "able-bodied," but failed to support her, she said.

Miss Young and her actor husband eloped by airplane to Yuma, Ariz., and were married January 26, 1930. Mrs. Gladys R. Belzer, her mother, threatened annulment action for a time, but it was never taken.

"I want to tell you I have seen your work in motion pictures and have enjoyed it very much," beamed Superior Judge Henry R. Willis, as he signed the decree. A property settlement provided neither Withers nor Miss Young should seek alimony from the other.

During the hearing it was disclosed that deputy sheriffs were seeking Withers on a charge of nonsupport. The actor, they were informed is "somewhere in the East."

AVERAGE MOTORISTS MASTER NEW TURN DURING FIRST DAY

Continued from Page 1.

so he plunged into the intersection bubbling over with life and virility.

Bystanders started to snicker as the youth pulled over to the right, stopped and prepared to make the rotary turn. The young man knew he was attracting attention. He looked around and saw a woman driver who approached the intersection behind him make the turn correctly. A moment of puzzlement. Another driver, a man, followed the woman around, making the new turn deftly. The young man suddenly comprehended, looked sheepish and did not turn at all. He went on to the next intersection.

The writer wanted to talk to him about grandmothers and up-to-dateness.

* * * *

Next came the type of driver who probably rates as average. He seemed to be fairly confident of his own ability to make the turn correctly. Yet he hesitated, apparently in distrust of what the others were going to do. He swung to the left properly, moving very slowly. A group of pedestrians were in his path on the crosswalk. He smiled and waved them across. They smiled back, stopped, and let him pass. Everyone, for the most part, was being good-natured about it. One touch of new traffic regulation had made the whole city kin—and friendly.

* * * *

The excessively timid driver found himself making a modified rotary turn. He got into the intersection on the green light and in the proper lane. He simply could not bring himself to cross that stream of through traffic. He would make up his mind to do so. Then across the intersection would come another car, traveling straight ahead. Again, the timid driver waited. Finally, the traffic light changed, showing green on the thououghfare into which he desired to turn. He moved then. The audience did not know whether to laugh at, or feel sorry for, the central figure of the sketch.

* * * *

Then, there was the villain of the piece. Everyone knows him. He is the driver who either forgets others also want to use the streets or ignores that fact. Yesterday's drama found him playing a sorry, unhappy role. His first appearance was at a fairly busy intersection and he clearly did not know the right-of-way rule. A woman had begun to make a left turn as he approached the crosswalk at a good speed. She went on, having the right-of-way. So did the villain—until he saw he had to stop. He applied his brakes and his car stopped with a series of loud screeches and squeals.

The woman smiled. The villain glared. The crowd chuckled its pleasure.

This same trick at other intersections left the bullying type of driver in an even less comfortable position. He did not stop soon enough at times. The result was locked bumpers or tangled fenders.

Those who helped with the untangling process accompanied their pulling and hauling with lectures on the new right-of-way rule, and the wisdom of caution and courtesy. The villain may learn.

* * * *

Those average men and women motorists who took the newspaper descriptions of the new turn and studied them carefully showed up excellently at one of the main outlying intersection. Traffic was heavy, but going mostly in one direction. The left turn stream had no conflict with another one going through.

It was like a well rehearsed dance. The cars approached the intersection two abreast with those in the inner lane intending to turn left. As the two lines reached the crosswalk, the one broke to the left, the other proceeded straight ahead. No hesitation. No uncertainty. Everyone knew what to do and did it.

* * * *

On the whole, it was a huge and moving spectacle. And, in the writer's opinion the stellar role was played by the women. In not a single scene did he see one of them make a mistake. On the contrary, they showed confidence and intelligence in executing the new turn—the results of what clearly had been real study of it.

Wholesale Fish Deaths Have Officials Baffled

(Associated Press).

The Vixen Sea, which sometimes swallows ships and leaves neither spar nor water barrel, is being credited here with another mystery.

Tons of fish were found dead on top of waters on Nantucket Shoals, and Bureau of Fisheries officials say they cannot explain it.

The fish were not diseased and Navy bombing practice in New England waters this year was said by the Navy Department to have been conducted westward of Narrangansett, R. I., some distance from the fish graveyard.

Funeral Services Held For Maj. John L. Hurt

Special to The Washington Post.

Danville, Va., Sept. 15.—Funeral services were held today at Chatham for Maj. John L. Hurt, who died Sunday morning at a Richmond hospital following an operation in his ninety-fourth year.

Maj. Hurt served several terms in the State Senate and was president pro tem of that body.

Democratic Head Named In Pittsylvania County

Special to The Washington Post

Danville, Va., Sept. 15.—E. J. Harvey, of Pittsylvania County, has been elected chairman of the county Democratic committee to succeed Edwin S. Reid, who has left to become a member of the State motion-picture censorship board.

Mr. Harvey is Democratic nominee for the State Senate, with State Senator W. A. Garret, of the Thirteenth State Senatorial District, which includes Danville, Pittsylvania, Henry and Patrick counties.

Post Classified Ads are NEWS—good news, often, when you find a bargain in real estate or an attractive business opportunity.

FOR YOUR HEALTH'S SAKE
SWIM
Men & Women Daily
50¢
AMBASSADOR HOTEL POOL

27 Hope to Share Wendel Millions

26 in Maryland and Virginia Selected in Attack on $100,000,000 Will.

New York, Sept. 15 (A.P.).—One man from Minneapolis and 26 people from Maryland and Virginia may share in the estate, estimated as high as $100,000,000, left by Ella Wendel, last of two sisters who for all their wealth lived a recluse life in the mansion at Thirty-ninth street and Fifth avenue.

From hundreds of claimants, some of whose claims have been proven fraudulent, Arthur Garfield Hays, chief of counsel for the Wendel kin, who hope to break the will, has selected 27 as having proper claim to kinship. The legal fight will be begun as soon as the temporary administrators present the will for probate.

The Minneapolis man is Niels Jacob Wendel, a 76-year-old retired mail carrier. All the claimants are elderly and none wealthy. Miss Wendel's grandmother, who was Henrietta Stansbury, furnishes the point of contact between the Maryland and Virginia kinfolk and the Wendel fortune which, unless the will should be broken, goes principally to two divinity schools, two hospitals and an orphanage.

Virginian Is Arrested On Charge of Stabbing

Special to The Washington Post.

Purcellville, Va., Sept. 15.—Douglass Gray, white, 40, who lives near Philomont, this county, is in the Leesburg Jail and Russell Brooks, 24, white, and of this county, is in the Loudoun Hospital with several stabs, presumably from a pocket knife, in the chest and one in the abdomen as the result of a fight over a girl which took place yesterday afternoon at the home of Richard Reed, near Purcellville.

According to Sheriff E. S. Adrian, who made the arrest, Brooks was brought to the hospital by Harry Waters, of Takoma Park, another member of the party at Reed's. Four hours later Gray was arrested at Silcott Springs. He will remain in jail until a hearing is held.

Bank of Chatham Open Again; Hatch Is Cashier

Special to The Washington Post.

Danville, Va., Sept. 15.—The Bank of Chatham, successor to the Chatham Savings Bank which closed its doors several months ago, has reopened under a reorganization plan approved by the courts.

L. D. Hatch, formerly of Victoria, has been named cashier. J. Lawson Carter is president.

RITCHIE HITS POWER VIEWS OF ROOSEVELT

Continued from Page 1.

franchise, to private retailers. But Gov. Roosevelt has added the important proviso that if it proves impossible to negotiate satisfactory agreements, as to rates and operating features, with private contractors, the State itself should go into the distribution field and furnish the power to counties and municipalities.

Gov. Ritchie in his speech yesterday said:

"The national policy, it seems to me, must not be Government ownership * * * Our political ideal always has been to encourage private enterprise, to bestow upon it the earned rewards of brain and labor, and to keep open the door of opportunity."

Virginians Advance In U. S. Rifle Rank

National Guardsmen Move Up 66 "Notches" in Ohio Matches.

Special to The Washington Post.

Staunton, Va., Sept. 15.—At the national rifle matches just completed at Camp Perry, Ohio, Virginia's National Guard teams placed twenty-third among 110 units from all sections of the country and from all branches of the service.

This is the highest rank this State's team has ever earned, and guard officers of both regiments are highly elated. Last year the aggregation from the Old Dominion placed eighty-ninth, and a jump of sixty-six "notches" in national competition is declared to be a cause for just satisfaction.

This years' team from Virginia was headed by Maj. H. B. Jordan, of Bedford, team captain; Capt. George T. Hopkins, of Richmond, was range officer, and Staff Sergt. Thomas J. B. Lohr, of Staunton, coach.

DISTRICT ATTORNEY'S OFFICE TAKEN IN QUIZ

Continued from Page 1.

court," Hunt declared, "would perpetuate therein the scandalous and libelous charges intended in the report, the odium of which this petitioner would be obliged to bear without having the opportunity to meet his accusers and reply to their attacks in the tribunal selected by them to record their charges."

In a statement to the press simultaneous with the filing of the petition, Henry I Quinn, counsel for Inspector Stoll, who also was counsel for Capt. Edward Kelly and Inspector W. S. Shelby when they were rebuked by a grand jury in connection with the McPherson case in 1929, denied "that we will do anything to block or impede an investigation by any board appointed by the Commissioners."

Seek to Condemn Action.

"We have taken this step because we feel that it is high time that illegal reports by the grand juries in this District be condemned, and that grand jurors be given to understand that their duty is to indict or ignore."

Mr. Jacobson, in a similar statement, said:

"It is believed that this is the proper time to put the present grand jury and every other grand jury on notice that when the motives and conduct of the individual are impugned and he held to reprobation without an opportunity to defend or protect his reputation, that such grand juries shall have a healthy regard for the responsibility of its utterances, and to restrain false, exaggerated and unfounded statements."

He declared that Hunt "has made every effort to obtain a trial without avail, and he still welcomes the opportunity to face his accusers before any fair and impartial trial board."

The same grand jury which ten days ago delivered a scathing arraignment of the police in a report accompanying the indictment of five men in the department today will hear the Department of Justice accusations against five times that number of policemen.

Evidence turned over to District Attorney Leo A. Rover by J. Edgar Hoover, chief of the Bureau of Investigation of the Department of Justice, involves 25 policemen from various precincts, in some 50 cases of alleged assault, it was indicated last night.

Approximately 24 alleged victims of beatings at the hands of police have been subpenaed to appear before the jury, among a long list of witnesses called. As in the earlier "brutality" cases, which resulted from The Post's expose of the beating of James Henry Harker, District Attorney Rover himself will present the evidence.

Quick Action Expected.

Despite the long list of witnesses called, if the same expedition accompanies the presentation as attended earlier "third degree" hearings, all 50 cases will be disposed of by the end of the week.

It was not known last night whether indictments will be sought in each of the cases on which evidence has been completed, but it appeared imminent that a larger number of indictments will result.

Many of the cases are understood to be weaker than the so-called "ironclad" presentations made to the jury early this month; some in all probability will be thrown out by the statute of limitations; and it is expected that a number will be ignored.

The Justice Department now has virtually wound up its third degree investigations, with the exception of a few uncompleted cases, and it was indicated that a formal report to the District Commissioners, covering the whole scope of the inquiry, will be made before the investigation is closed.

Reports have been current at the courthouse that the grand jury, not to be intimidated by petitions filed yesterday demanding that their last special report be expunged from the record, is planning another report in connection with its next list of indictments.

Trial Board Not Named.

Commissioner Luther C. Reichelderfer, president of the Board of District Commissioners, last night said it may be three or four more days before the commission announces appointments to the special trial board of civilians that will hear the Staples case, if an investigating board of five attorneys, already appointed, considers it advisable.

Most of the five civic heads consulted Monday submitted nominations to the board yesterday, as requested, but Dr. Reichelderfer said he thought it advisable not to disclose their names.

Henry P. Blair, chairman of the board of five lawyers named by the Commissioners, said he will call his group together either tomorrow or Friday to organize. Their investigation will get under way soon after, he indicated.

Post Classified Ads . . . Effective, because they're Selective . . . Your message reaches a CLASS audience.

U. S. Court Bars Stockingless Girls

Coatless Boys and Men Also Banned as Visitors at Martinsburg.

Special to The Washington Post.

Martinsburg, W. Va., Sept. 15.—United States Court for the Northern District of West Virginia, with Judge W. E. Baker, of Elkins, presiding, opened what promises to be a record three-week term here today. The grand jury went into session during the afternoon. Approximately 100 cases are to be given the grand jury.

A number of high school boys and girls, planning to observe court in action as part of their class in democracy work, found themselves barred from the courtroom because their attire was not sufficiently complete to meet court requirements. Some of the boys appeared coatless and in short sleeves, and some of the girls stockingless.

The rule against informal dress has been in force here in Judge Baker's court for some years. Judge Baker also found it necessary to bar some men who came in shirt sleeves this morning. He also ordered strict enforcemetnt of a rule against reading of papers in the courtroom.

Upturn Is Noted In Virginia Trade

Norfolk and Richmond Each Shown With 6,000 Jobless.

(Associated Press.)

An optimistic turn in several phases of business in Virginia was noted in the report of the Department of Commerce's Norfolk office to Fred C. Croxton, director of the President's unemployment relief organization.

However, the report said the estimated number of unemployed in Norfolk was approximately 6,000, with 6,000 more in Richmond and 2,500 in Roanoke.

An extra 100 men were employed in the Roanoke area as peach gatherers, the report showed. One railroad reported a marked increase in car loading for August, 1931, at Norfolk, as compared with last August.

Roanoke building permits last week totaled $40,000, and work on the new Federal building and two hotel additions are nearing completion. While the number of building permits issued in Norfolk during June, July and August this year was greater than for the corresponding period in 1930, the amount involved in new construction showed a decrease of $195,425.

Adam A. Weschler & Son, Auctioneers.
Trustees' Sale in Bankruptcy
— of —
VALUABLE TRACT OF LAND
About 174¼ Acres
Known as Swart Farm
With improvements thereon, adapted for subdivision, on Wheaton-Four Corners road, about one mile from Four Corners and about three miles from District Line.
By Public Auction
At No. 727 15th Street N.W.
Friday, September 18th, 1931
At 3:30 o'Clock P. M.
TERMS: Subject to trust of $11,500.00, balance cash. Deposit of $2,000.00 at sale. Further particulars at sale.
HENRY P. BLAIR,
JULIUS I. PEYSER,
MICHAEL M. DOYLE,
Trustees of Swartzell, Rheem & Hensey Co., Bankrupt.

Sleeves bring new Charm to Velvet Frocks

WITH quaint charm and feminine grace, this little frock of lustrous black transparent velvet bows to the influence of the fascinating Empress Eugenie.

The interesting cut out sleeves, the moulded skirt, the square neckline, edged in bagettes, which is also used to outline the coat-of-arms motif on the sleeves, the bi-color sash of Royal Purple and Persian Red, are all new features to delight milady.

Missy Salon . . . 2nd floor.

Erlebacher
TWELVE-TEN TWELVE-TWELVE F STREET

See THURSDAY'S PAPER FOR DETAILS
$10,000 IN CASH PRIZES
FOR THE BEST ANSWERS EXPLAINING THE
MYSTERY of the "HIDDEN QUART"
AND TELLING HOW IT BENEFITS MOTORISTS

FLORISTS • NURSERYMEN • COMPLETE LANDSCAPE SERVICE

"One Overhead & Two Peaks"
—Makes it possible to enjoy the Value, Quality & Service offered today by SMALL'S

A BEAUTIFUL eggshell glass vase of clear crystal (really an old-fashion rum inhaler which we have adapted) . . . with the above flowers or a similar seasonable arrangement —COMPLETE $2.25

See this Delightful Combination at our shop—or telephone your order. Open 8:30 A. M. to 6 P. M.

J. H. SMALL & SONS
HOME FLOWER MARKET
1503 CONNECTICUT AVE.
Fresh Flowers at Minimum Prices
NO CHARGES . . . . . NO DELIVERY

MAIN OFFICE & SHOP
DUPONT CIRCLE
1501 CONNECTICUT AVE.
Phone NORTH 7000

SPEED ON FOR HOURS

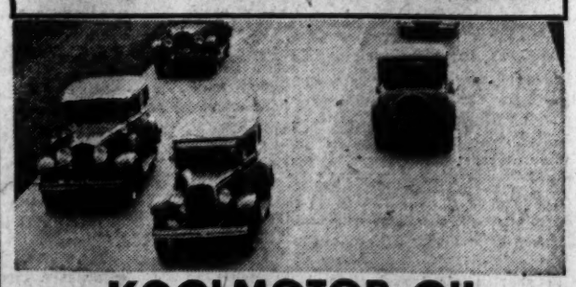

KOOLMOTOR OIL COOLS as it lubricates

Mile after mile . . . top speed if you like! . . . KOOLMOTOR OIL protects and cools your motor . . . absorbs searing heat . . . carries it away from hot friction surfaces and bearings . . . cools as it lubricates. Refill your crank-case now with this perfect Pennsylvania motor oil.

CITIES SERVICE OILS ONCE-ALWAYS

CITIES SERVICE
PURE PETROLEUM PRODUCTS
Crew Levick Company
A subsidiary of Cities Service Company

Cities Service—one of the country's ten largest industrial organizations—broadcasts Fridays, 8 P. M. (E. D. T.)—WEAF and 37 stations on N. B. C. coast-to-coast and Canadian network.

TONITE!
and every Wednesday, Saturday and Sunday nite. Best Music in Town.

LOW-FARE OUTINGS
Fares shown are Round Trip — Eastern Standard Time

$1.25 BALTIMORE
Every Saturday and Sunday
Tickets good only in coaches on all regular trains and sold Saturday good to return Sunday night.

Week-End Excursions
$8.50 NEW YORK
Good going every Saturday, all day, until September 26, inclusive
Returning until Sunday 6:40 P. M.

$5.00 NEW YORK
SUNDAY, Sept. 20
Lv. Washington ..... 12:15 A. M.
Coaches ready for occupancy 11:30 P. M.
MOTOR SIGHTSEEING TOURS
Uptown 75c Downtown 75c
Sightseeing via Steamer $1.00

$10.00 BOSTON
SATURDAY, September 19
Lv. Washington ..... 6:50 P. M.

Week-End Excursions
ATLANTIC CITY
$8.50 Via Delaware River Bridge All-Rail Route
$8.00 Via Market Street Wharf Philadelphia
Good going every Saturday, all day, until September 26, inclusive. Returning until Sunday midnight.

$3.50 PHILADELPHIA
$3.25 CHESTER
$3.00 WILMINGTON
SUNDAY, September 27
Lv. Washington ..... 7:15 A. M.
Philadelphia Sightseeing Tours
Morning 75c Afternoon $1.50

$16.80 NIAGARA FALLS
10-Day Trips
FRIDAY and SATURDAY
September 18-19
Lv. Washington—
Friday ..... 7:05 P.M. 10:40 P.M.
Saturday ..... 9:00 A.M.

Consult Agents — All Steel Equipment
PENNSYLVANIA RAILROAD

The Washington Post.

THE WASHINGTON POST CO.
Washington, D. C.
EDWARD B. McLEAN.
President and Publisher.

MEMBERS OF THE ASSOCIATED PRESS.

The Washington Post is a member of the Associated Press, receiving the complete service of the world's greatest news-gathering organization.

The Associated Press is exclusively entitled to the use for republication of all news dispatches credited to it or not otherwise credited in this paper, and also the local news published herein

TERMS OF SUBSCRIPTION.

Delivered by Carrier in Washington.

Daily, Sunday included, one year	$8.40
Daily, Sunday excepted, one year	5.00
Sunday, only, one year	2.60
Daily, Sunday included, one month	.70
Daily, Sunday excepted, one month	.50
Sunday only, one month (with four Sundays)	.70
Sunday only, one month (with five Sundays)	.25

BY MAIL, PAYABLE IN ADVANCE.

Maryland and Virginia.

Daily and Sunday	Sunday Only.	Daily Only.
One year..$10.00	One year.. $4.00	One year.. $7.00
Six months 5.00	Six months 2.00	Six months 3.50
One month .85	One month .40	One month. .60

ALL OTHER STATES.
(Mexico and Canada, Incl.)

Daily and Sunday	Sunday Only.	Daily Only.
One year..$12.00	One year. $5.00	One year.. $8.00
Six months 6.00	Six months 2.50	Six months 4.00
One month 1.00	One month .50	One month .75

All Subscriptions by Mail Payable in Advance.

New subscriptions for The Post or renewals will not be accepted unless payment accompanies the order. Remittance should be made by drafts, checks, postoffice orders, registered letters or express orders, payable to The Washington Post Co.

Entered at the Postoffice, Washington, D. C., as second-class mail matter.

National Advertising Representative—PAUL BLOCK and Associates, Park-Lexington Building, New York; Palmolive Building, Chicago; Little Building, Boston; General Motors Building, Detroit; Guarantee Trust Building, Philadelphia; Russ Building, San Francisco

Wednesday, September 16, 1931.

POLITICS AND THE BONUS.

Representatives of the American Legion in Washington received some straight-from-the-shoulder talk from Maj. Gen. Harbord when he advised them in plain soldier fashion to abandon the idea of demanding advance payment from the next Congress of the remainder of the bonus, amounting to $2,000,000,000. From the number of instructed delegations that will go to the national convention of the Legion in Detroit it now seems probable that the meeting will go on record as favoring the payment. It will be a mistake.

Such action at this time will be a blow to the confidence and respect in which the Legion is held. It will result in a loss of prestige and faith in the judgment, political and moral, of a great organization that should rise above special and personal interests at this time. There are 1,000,000 members of the Legion. In addition there are about 3,000,000 more veterans. Most of them are able-bodied men in the prime of life. For those who are sick or disabled the Government is generously providing. Of the remainder, from the very nature of the men who compose the 90 per cent or more of the veterans, fewer are unemployed, or in need of direct financial assistance, than in any like number that could be selected from the general population.

The Legion, originally formed to help its disabled members, is fast being transformed into a political organization, and if for no other reason than that it would be bad politics, it should refrain from pressing the demand for liquidation of the balance of the adjusted compensation now. Congress is a much more experienced political body than the Legion. It will defeat a bill for the payment of the second half of the bonus next winter. Why? For the same reason that it passed the bonus last winter—it was considered good politics at the last session; it would be a bad political move under present conditions.

The additional bonus would go to more than 3,000,000 men who are not only perfectly well, but at work. When there are more than twice that many persons in the United States believed to be without work and in actual need of help from some source, Congress will not be so blind as to favor the strong and self-supporting veterans at the expense of workers whose income has been stopped by the business depression. There was sufficient resentment at the action taken by the last Congress. With a worse situation at present popular indignation would be thoroughly aroused over a repetition that contemplated doubling the previous bonus appropriation. If the Legion can not see this, Congress will certainly see it before it meets in December. If the humanitarian arguments and a sense of equal justice for Americans should not appeal to senators and representatives, political expediency will still cause them to stand by the unemployed as against the employed veterans.

The only conceivable way in which Congress could pass the bonus payment would be to include it in a very much larger appropriation destined for general distribution—in short, a general dole. That this country is opposed to such a disastrous step there can be no doubt. By the time Congress meets it will be evident that the plans now being perfected will be ample to care for all needy and unemployed Americans during the winter. To attempt, in addition to this, to single out a select list of Americans representing 2 per cent of the population for special favor in a time like this would be an act of political folly which Congress will avoid, notwithstanding its desire to placate the veterans.

"BALLOON" GOLF DOOMED.

Clouds of gloom that have darkened the horizon for nine months suddenly vanished out of the sky yesterday. The depression was forgotten; the stock market tobogganed to new low levels almost unnoticed; world peace, disarmament, tariffs, war debts, the Farm Board, deficits, even baseball were pushed into the discard while mankind contemplated the Waterloo of the "balloon" golf ball.

The United States Golf Association has spoken. The accursed pellet that slices in the wind, that drops short of a respectable driving distance, and that bounces off the green, is no more. It is the golfer's day of rejoicing. Perhaps in future ages golfers of every State will join in celebrating the event, as Frenchmen annually observe the fall of the Bastille.

To the average golfer the fact that the association has not yet laid down specifications for the new ball is a matter of little consequence. It is enough to know that the cause of his indigestion and the profanity that has seeped into his vocabulary during the last nine months has been removed. Again there is hope for straight drives and sane putting. Golf takes on a new spirit. "Balloonism" with all its attendant horrors will pass forever from the fairways. Of course, the inventive minds of golfers must be turned to the discovery of new alibis, but even that does not mitigate the satisfaction that is derived from these gladsome tidings.

But the shrewd U. S. G. A. is not going to reinstate the old type of globule that sinks deep into the grass. It is not the size of the balloon ball that brought upon it the wrath of ten million turf diggers. Hence, only the weight of the official pellet will be changed.

Professionals may be somewhat disturbed at these frequent meddlings with standard size and weight. A golf pill is eccentric enough under any conditions. But their protest, if they make any, will be drowned out by the vociferous demands of the duffer. The balloon ball was adopted for the special benefit of the average golfer. Now it must be changed to prevent a run on neurological sanitariums.

The royal and ancient game can not be allowed to sink into disrepute. This time the manufacturers will devise a perfect ball. Every dub who has ever chopped up a fairway or swung a club ravenously at the air will want to try again. And so the merry struggle goes on. But there is little danger that the subtle sponsors of this venerable sport will allow a perfect ball to be developed or that golfers would recognize it if such a miracle should come to pass.

TARIFFS AND INDUSTRIES.

Great Britain is apparently about to adopt a general tariff. The movement of Britain toward a protective policy is of special interest in the United States, not only because it would sound the death knell of free trade in this economic period, but because it would bring about far-reaching changes in those American industries that are now supplying Britain with the necessities of life.

It is evident that American industrialists expect Britain to adopt a tariff policy. More than 100 manufacturers in this country who now export goods to the United Kingdom have inquired of the American Chamber of Commerce in London as to the advisability of establishing branch plants to avoid payment of the proposed British tariff. Acquisition of branch plants of great American industries is one of the advantages which the Conservatives in Britain hope to gain through imposition of customs duties.

Britain must have an industrial revival if that country is to survive as one of the great modern nations. During the first eight months of this year Britain's imports were valued at $2,700,000,000, compared with exports of only $1,500,000,000, an adverse balance of trade amounting to $1,200,000,000. It is absurd to suppose that Britain could continue on this basis without a collapse. No country can support its population in idleness and import so large a percentage of the necessities of life from other nations.

It may be expected, however, that the Democrats will see in the inquiries of American industrialists, as to the prospects for branch factories in England, further evidence of the "destruction of American foreign trade by the Smoot-Hawley act." As a matter of fact, Britain is talking of doing only what every other large commercial country has already accomplished. Modern nations have found it necessary to protect their own producers against foreign competition and to encourage the location of factories within their borders by raising tariffs.

But how can it be said that this tendency is detrimental to the United States? For many years this country has maintained tariff barriers against cheap foreign products. Consequently many foreign industrialists who wished to sell their wares to Americans have been forced to establish plants in this country and use American labor and materials. This is a case in which workingmen are direct beneficiaries of the tariff.

Much is said about the tariff driving American factories abroad, but almost no attention is given to the factories that it brings to this country. The field for branch factories abroad is limited because of the narrow markets for American specialties. Foreign plants that locate in the United States to escape payment of tariffs have access to the greatest market in the world.

Statistics show that foreign capital is taking advantage of this opportunity. It is estimated that $4,700,000,000 in foreign capital is invested in the United States. A recent survey by the Department of Commerce brought forth the interesting conclusion that more foreign capital is invested in the United States than in any other country in the world, not excepting India or Canada. Foreign investments here are greater than at any previous time in history.

Foreign industries would not have moved here, where they must use highly-paid American labor, if they could have remained abroad and sent cheap-labor goods into the United States. This constructive phase of tariff protection is too frequently neglected. It is, nevertheless, an asset that must be weighed in considering the benefits that have accrued to American labor through the tariff.

AMERICAN SEAMANSHIP.

The Pacific hurricane that wrecked the S. S. Colombia on the coast of Lower California last week provided another test of the bravery and efficiency of American officers and crews. The manner in which they faced this crisis entitles them to an honored place on the long list of heroes of the sea. Driven ashore before wind and tide that no ship could resist, the Colombia was helpless and its passengers in danger. All aboard were obliged to take to the lifeboats. They were picked up by the United Fruit steamer San Mateo and then transferred to the steamer La Perla, of the same line.

This simple recital of the facts carries little idea of the hazardous feats accomplished during that terrible night of shipwreck and storm. A concise report of the rescue is contained in the message of gratitude telegraphed by President Edward T. Ford, of the Panama Mail Steamship Co., owner of the ill-fated Colombia, to Victor C. Cutter, president of the United Fruit Co. Mr. Ford said:

> Accept our heartiest thanks for the prompt response and splendid seamanship with which the United Fruit steamer, San Mateo, rescued from the boats all the passengers and crew of the S. S. Colombia, stranded off Point Tosca, Lower California, Saturday night. The prompt establishment of communication, the disembarcation of 114 passengers and 120 officers and crew into the boats during a severe storm after midnight and the rescue of all, without loss of life or injury and their subsequent transfer to your steamer, La Perla, on which they are proceeding safely to their destination in California, is, in our opinion, convincing evidence of the efficient seamanship of the American merchant marine. Please extend to the masters, officers and crews of your ships our grateful appreciation.

President Cutter in reply said that all available reports paid high tribute to the magnificent work of the officers and crew of the Colombia while abandoning the ship, and that the launching of the boats without loss of life or injury was an outstanding achievement in American seamanship. The incident adds one more testimonial to the bravery, discipline and competence of American seamen. While the passengers were entering the lifeboats a wireless from the deck of the Colombia sent by a passenger said: "There is no panic, no hysteria to be noted. This was averted by the common sense on the part of the officers and by their precise and stern orders. Never has it been our lot to see men show a finer example of coolness, and this applies to both officers and men."

Suffice it to say in this connection that the merchant marine act requires that not less than 50 per cent of the crews in every department of all mail-contract ships shall be American citizens.

SPEED

From the Christian Science Monitor.

Speed in flying is still the greatest challenge to aeronautical engineers. This is illustrated in the fact that even without the usual spur of international competition—except for records—Flight Lieut. G. H. Stainforth attained a speed of 388.67 miles an hour on his best run over a 3-kilometer straightaway course at Calshot, England, while setting a world record of 379.05 miles for an average of four runs. This came after Flight Lieut. Bellini, of Italy, was reported unofficially to have reached a still higher speed in an ill-fated speed trial on Lake Garda.

Lieut. Stainforth's mark was set in connection with Great Britain's uncontested flights for retention, and, in fact, permanent possession, of the Schneider Trophy. The claim was clinched officially by Flight Lieut. J. H. Boothman, who covered a 350-kilometer course for a record of 340.08 miles per hour. The stimulus of the Schneider competition thus has carried speed records for marine aviation far beyond the marks set for land planes, though the latter have accomplished what to most persons would be the very satisfactory speed of 286 miles per hour. Notwithstanding that the Schneider Trophy is to remain in England, it may confidently be forecast that the pursuit of speed records will continue.

This concentration on speed is no idle sporting proposition, no question of thrill seeking. The airplane justifies its existence only by the things which make it superior to other methods of transportation. Speed is its great advantage. Speed has always been the governing factor in improving transportation.

Airplane travel as commercially practiced is made up of several elements. A person plans to leave a certain spot in his home city, for instance, and go to another definite location in another city. Before he can fly he must get from his city location to the airport. After having flown, he must get from the second airport to his destination in that city. Automobiles and other ordinary surface means must be employed, and these have their own speed limitations, which in the total effect considerably offset the speed gained by the actual flight.

In the case of the average airport, located some distance from town in order to get an adequate landing area, it takes from one-half to three-quarters of an hour to reach the field from the city. The same thing occurs on the other end, making a total of at least one hour. Adding this to a trip which in air time takes two hours gives a total of three hours. If the distance is, say, 210 miles, then the average speed of a plane of 105 miles an hour is, in effect, cut to 70 miles an hour. This is but little faster than a crack train.

One way to shorten air travel time obviously is in the air link itself, since the ground links are comparatively fixed. This means much faster airplanes, since aviation must prove itself so superior to other means that it will automatically get a volume of business. Hence progressive engineers seek transport ships which will cruise at 200 miles an hour.

If the flight of 210 miles used as an example above were to be made with a 200-miles-an-hour plane, and the hour for ground transportation added, one would have a total time for the trip of about two hours, making an average from point to point of 100 miles an hour. This speed is definitely so much above existing methods as to make it very desirable.

To achieve this in transport flying 400 miles an hour is needed in special test races, since commercial practice can be usually only about half as fast as the pace of special speed machines. The lessons learned from these latter are the great contributions to the design of big transport planes. Thus must aviation continue its pursuit of speed.

—Chicago Tribune.

The Old Mother Hubbards Go to the Cupboards.

POST HASTE.

The enthusiasm for 3 per cent beer is in more or less direct proportion to the conviction that it could not be held down to any such innocuous content.

"Russian Reds call MacDonald a traitor." That is the finest compliment Ramsay has had since the Labor party left him.

Chile's ills are now reported to be of "a minor nature." Beware! It was the minors who quit school and started the last trouble.

In the Sphinx contest with Vice President Curtis, Al Smith has broken the big silence. He says no one is authorized to speak for him. Now, what do you make out of that cryptic oracleism?

The Cantonese are not helping their cause in world estimation when they press their revolutionary campaign against Nanking while the National government is more than occupied caring for flood sufferers.

One of the main divisions of discussion at the Pan-American Commercial Congress next month will be "trade barriers." Three guesses as to what in particular is alluded to.

The German foreign minister is trying to out-Henderson his late British vis-a-vis with un-Curtius remarks so inopportune that they might be intended to thwart the Briand-Laval visit to Berlin.

One of these days the U. S. A., 90 per cent self-contained in business, is going to realize that it can use its own self-starter without waiting for foreign trade to give it a shove.

Senators Frazier and Brookhart announce that Republicans are not pleased with prospects in the West, but they do not divulge the names of Republicans giving them the information.

After his pessimistic and somewhat belligerent intimations en route, Gandhi makes his first speech at the India conferences in London, indicating that he realizes this is a world in which peace and harmony are maintained by compromise.

With fire alarms in the District averaging more than fourteen a day during the year just ended, Washington's efficient smoke-eaters kept the average loss down to less than $3,000.

The Pinchot trial balloon having collapsed on the hands of the Progressive boomers, they are launching a bee to see if they can sting Borah.

PAUL HUDSON.

Extravagance in Congress.

Minneapolis Journal.

The Hoover administration's borrowing of money to balance the budget is all wrong, says Gov. Franklin D. Roosevelt of New York, who would like to succeed Mr. Hoover in the White House.

Such drastic fiscal measures for the balancing of the budget were made imperative by the activities of a Congress that insisted upon appropriating for Federal expenditure sums greater than the expected Federal income, in the face of warnings that a deficit inevitably would result.

Congress was afraid to hold down expenses lest it displease voters. The same Congress was afraid to expand the tax base to care for the new expenditures, lest it might displease other voters.

JUST FOLKS

By EDGAR A. GUEST.

THE OUTSTANDING DAY.

I was that moment done with care.
The day had brought a brief release
From all the petty ills men bear
Which rob their little worlds of peace.

It seemed to be that life was kind
To grant to me so fair a day.
No doubt to face; no fault to find;
No wishing something wrong away.

And then I heard my neighbor cry
And stepping through my happy door
I learned that my untroubled sky
For him with grief was clouded o'er.

Strange world, though living side by side,
I mark the day as calm and fair;
He, as the day his loved one died
Keeps it on memory's calendar.

(Copyright, 1931.)

When the Wolf Defines Justice, It Consists in Eating the Lamb

By ROBERT QUILLEN

A YOUTH who wished to become like Job, a perfect man in his day and generation, would have great difficulty in finding trustworthy definitions of right and wrong.

He would discover that every horrible example is somewhere classified as a virtue.

If a man is employed to collect accounts and holds out the sum of $20, he is guilty of a breach of trust and is sent to jail. If a banker, being entrusted with millions, wrecks his institution and bankrupts a community, he wears a high hat still.

If a man in town makes a brew that is 6 per cent alcohol, he is an outlaw. If a farmer at the edge of town makes a fruit beverage whose 14 per cent of alcohol would addle a congressman, he remains a good citizen.

If a woman sells herself to escape starvation, she is forever an outcast and the chief of sinners; if she marries a dozen men, one after the other, without other motive than the hope of alimony, her virtue remains untarnished.

If a common man tells a lie, he is a liar; if a statesman says he isn't a candidate, though in truth he aches for the nomination, he is a great and good man still.

If the Russians repudiate bonds, they are unfit to be recognized; if American States do it, the buyer of the bonds deserve to lose for taking such a long chance.

If a criminal is a millionaire gang leader, he tells the court when and how he wishes to be tried; if he is a petty crook without money, he is given the third degree and laughed at when he demands a jury trial.

If a tourist left unpaid grocery bills at home and rides in a fine car bought on the installment plan, he is an important citizen; if he is broke and walks in quest of a job, he is a bum and a dangerous character.

If a Cabinet member takes a bribe of $100,000 to give away public property, he is a criminal and eventually goes to jail; but the man who paid the bribe didn't pay it and goes free.

If a newspaper prints advertisements of a lottery, it is denied the mails; if a broadcasting station advertises all kinds of gambling schemes, it isn't corrupting anybody. And though such stations carefully censor cuss words, they boost the business of charlatans, quacks and fakers.

If Chinese are starving, they get Red Cross aid; if American miners are in the same plight, they get nothing because the bituminous coal mess isn't an act of God.

How can right prevail in a land where morality is defined to please the side that has the most power?

(Copyright, 1931.)

PRO AND CON

Press Comment Upon Acts and Actors in the Great American Show, "Politics."

Relief for Politicians.

Minneapolis Journal.

New York City has been spending considerable sums on special public works designed to give jobs to the unemployed. These projects are commonly spoken of as relief works, and the pay roll that goes with them is called the relief pay roll.

Recently it has been disclosed that this pay roll's chief use is political. Folk who really need work do not get it. Folk who do not need work get sinecures. For example, one man found drawing pay as a road foreman was shown to be the possessor of real estate worth more than $50,000, and to be otherwise well fixed!

This is just an unusually glaring example of what happens when relief of distress is left to government, and hence necessarily to the tender mercies of politics. With State or Federal unemployment insurance, or with any other variant of the dole, the same thing would happen, not only in New York, but almost anywhere else in the country.

Politics inevitably controls governmental agencies. Politics necessarily has to play favorites. A dollar spent for relief through private channels goes twice as far as a dollar spent for relief through governmental channels.

Not Afraid.

Murray Ledger and Times.

Four times oversubscription of the Government's $400,000,000 loan proves that not many folks believe that the Bolsheviks are going to get our country anyways soon.

Keeping It in the Family.

Indianapolis Star.

Whenever Uncle Sam wants more money he does not have to appeal to foreign lenders, but calls on the people back home.

Another Dream.

Los Angeles Times.

Maybe the Farm Board could persuade bankers to tear up every third note.

Traylor for President.

Birmingham News.

It is logical that Melvin A. Traylor should be boomed for the Democratic presidential nomination, for his eminence as a Democrat and his tremendous ability as a man undoubtedly mark him as presidential timber.

It is natural, too, that the Traylor for President boom should have originated in Texas, although his home for many years has been Chicago, where he is president of one of the country's largest banks and has many other important business connections, for it was in Texas that Mr. Traylor spent his youth and early manhood, and there he attained the first successes in one of the most remarkably successful careers in modern American business. He is a native of Kentucky, and now a resident of Illinois, but Texas claims him as its own, and with ample justification.

As president of the First National Bank of Chicago and as a former president of the American Bankers Association, Mr. Traylor has long been one of the great bankers of America. His is the type of mind that is needed at the political helm of this country today. It is much the same type of mind as that of Owen D. Young.

In the Realm of Speculation.

Detroit News.

Is it possible the bishop had a mystic premonition of some sort that spending all that money to lick Al Smith would be superfluous?

Or Old Clothes Party.

Toledo Blade.

Economical conditions will be better next year. Otherwise the country may see a presidential campaign resembling a hard-times social.

Increasing Overhead.

Akron Beacon-Journal.

No wonder government costs more. We get a lot more of it.

LETTERS TO THE EDITOR.

Advocate of Gold Standard Thinks Silver Should Be Stabilized to Increase Purchasing Power.

To the Editor of The Post—Sir: As usual after every depression has lashed itself to fury the money question becomes the gist of most of the proposed remedies. In the major depression of 1873 it was greenbackism, and in the election of 1878 the Greenbackers, or those who believed in paper money without anything behind it except the Government, cast a mighty vote. After the panic of 1893 it was free silver, and the free-silver Democrats, under the leadership of Mr. Bryan, cast another mighty vote in 1896.

Now that we have more than $5,000,000,000, or nearly one-half of the world's gold, some people are worried sick for fear gold will be demonetized by some weak nations, like Mexico, for instance, and ruin our investments. A substitute metal or a composite is seriously given valuable space in magazines and financial periodicals.

The writer considers it ridiculous to consider any change in the standard of money. A little common-sense thinking will show what a mountain of labor it would be to revolutionize the world on the subject of what constitutes real money.

But the writer's sympathy is with silver in its fight to regain a foothold as one of the world's great money metals. Silver, not gold, is the circulating medium of the masses. Gold circulates only as so much bullion, but the world has made gold the standard of measurement. We should abide by the decree and concern ourselves only with better methods of stabilizing silver; for if silver is stabilized at a better price than the present it will increase the purchasing power of nearly half the population of the globe, vast hoards of it being hidden away in such countries as China and India.

JEREMIAH JOHNSON.

Correspondent Recalls Extra Mileage Scandal in Congress Exposed by Horace Greeley.

To the Editor of The Post—Sir: In regard to congressmen who carry on the Federal pay roll their wives, daughters, sisters, cousins and their aunts, I think either the system or the congressmen should be abolished, or both. I know this will be a hard task to accomplish, as Congress would have to pass a bill to abolish the system. A new congressman introduced a bill to abolish the system in the last session. What was the result? He was ostracized by the congressmen and his wife was ostracized by the congressmen's wives.

In 1848, when Horace Greeley was in Congress he made one of the greatest newspaper "hits" when he published in his paper, the New York Tribune, an article headed "Congressional Mileage Expose." He published: First, the name of every congressman; second, actual distance from his residence to Washington; third, distance that he was paid mileage; fourth, excess of mileage received.

This excess came to a sum total of $73,492.60 in the Thirtieth Congress. Excess of miles traveled as claimed was 183,000. With a very few exceptions every congressman claimed mileage by the "circuitous miles" route. One member received $998 for excess miles by the "circuitous miles" instead of the direct route. The reform of the law at that time was defeated, but it bore fruit in later years, as it was changed and the rate of mileage was reduced 50 per cent and "circuitous mileage" was prohibited. At that time Horace Greeley was the most hated and abused man in Congress, and when his time expired he did not run again. H. E. FORD.

Stop Chasing Dollars, Says Student, and Chase Away Depression With Literature, Sports and Art.

To the Editor of The Post—Sir: In his letter of September 11 "Economist" admits that many people can not think, but is he any exception? His statements are mere harangue and agitation to stir up "the masses of the people."

Why blame present conditions on "capitalism?" The world would certainly be a sorry spectacle without capitalism or the customs associated with the general idea of "individualism." Present conditions are in part due to the competitive system, that is, to laws and beliefs of past generations. People must be educated to see real causes and act to control those causes. There are many signs that these things are being attempted, although it takes time to obtain results, and people are slow to profit by the experience of others.

But meanwhile we are not all starving, and farmers could easily raise food enough to feed three times the present population. Shelter is not so difficult to obtain. If people would take more interest in studying good literature, art, music, amateur sports, landscape architecture, physical culture, schools, science, wholesome amusements, religion and social service, instead of chasing dollars and howling for fat jobs, more money to spend and more goods of all kinds (specially as much as somebody else has) the "depression" would assume a much less serious aspect.

STUDENT.

Appreciation Is Expressed for Post Editorial on Law Enforcement Commission Report.

To the Editor of The Post—Sir: Through the courtesy of Mr. John B. Trevor I have just received the reprint of your comments on the Oppenheimer report and your recommendations. I write to express my appreciation of the stand you took Sunday, August 9. Your comments are to the point and good to read, and every patriotic citizen should feel the same. I am more than pleased that you expressed your views so publicly.

JULIA A. JEWETT.

VETERANS OF G. A. R. "TAKE" DES MOINES

Enthusiastic Squads Gather Again and Play Songs of War Days.

Des Moines, Iowa, Sept. 15 (A.P.).—Drums and fifes that incited charges at Vicksburg and Gettysburg, today united in serenade to 1,200 Civil War veterans attending the sixty-fifth annual encampment of the Grand Army of the Republic.

Before hotels, enthusiastic squads of aged soldiers played once more "Marching Through Georgia" and "Yankee Doodle" with a vim that won the most critical.

The National Association of Civil War Musicians got a big hand. About 30—with the help of auxiliary members—belied the thought that time lessens the musician's art. Winslow J. Fries, of Philadelphia, was a one-man show. Imitating a fife player with an unique sort of whistling, he stole some of the thunder of the Wichita, Kans., band, following it and giving solos.

Day of Reunions.

The day was one of reunions for the veterans. Unofficially there have been many such gatherings since Sunday. An informal meeting brought together George H. Pounder, Fort Atkinson, Wis., and J. W. Castner, Kansas City, Kans., for the first time since Castner's horse was shot down during the Vicksburg fighting. Pounder took Castner upon his mount and cried "Hang on, we'll keep going," and they did through the attack. Then they parted, never to meet until this convention.

Des Moines youth paid its tribute to veterans in ceremonies in the public schools. A number of the veterans recounted their war experiences and were presented with medals.

Two Candidates Mentioned.

Two names were prominent in discussion of candidates for commander in chief, Samuel Town, of Philadelphia, and H. I. Merrill, of Wichita, Kans. The bid of Springfield, Ill., for the 1932 encampment appeared to be gaining in strength among the veterans.

National Chaplain Anna McGrath, of Rochester, N. Y., conducted the ladies of the G. A. R. memorial service, which included a tribute to Past President Genevieve Hager Lane, who died last October.

More than 100 national aids escorted President Kate G. Raynor, and other national officers of the National Women's Relief Corps at the forty-ninth convention of that group.

Good fellowship was the keynote of the joint convention of the Sons of Union Veterans and its auxiliary.

G. A. R. members and auxiliaries bring to about 10,000 the total number of convention visitors.

Washington Man Is Paid Highest Masonic Honor

Detroit, Sept. 15 (A.P.).—The thirty-third degree of Masonry, highest of the order, was conferred on 58 candidates, including prominent citizens from various sections of the country, tonight at the annual gathering of the Supreme Council, thirty-third degree, for the Northern Masonic jurisdiction of the United States.

Among those receiving the highest degree were Harry G. Leslie, of Indiana; Lieut. Gov. Fred E. Sterling, of Illinois; Supreme Court Justice John W. Kephart, of Pennsylvania; Rear Admiral Luther E. Gregory, retired, of Washington, and Maj. Gen. Hugh L. Scott, retired, of New Jersey.

GANDHI PUTS DEMAND FOR INDIA'S FREEDOM

Continued from Page 1.

ing all the days I live in your midst that that consummation may be reached."

Throughout the eloquent discourse, which some of the Indians said was the greatest of his career, the mahatma stressed the mandate of the last gathering of the All-India Congress at Karachi, which affirmed the goal of complete independence and self-determination.

He called to mind, however, the truce reached at Delhi between himself and Lord Irwin, then viceroy, in which the congress accepted the principles of federation, responsibility at the center, and "safeguards insofar as might be necessary in the interests of India."

Will Discuss Safeguards.

Mr. Gandhi said he would discuss these safeguards with the committee in due course, but he hoped they would not expect him to "dot all the I's and cross all the t's."

In the course of his 45-minute talk he referred frequently to the congress, of which he said he was, "but the poor and humble agent." The congress, he said, had "carried the language of the spinning wheel to 70,000 Indian villages."

"I have come to London to attend the committee and the round table conference absolutely in a spirit of cooperation and to strive to my utmost to find points of agreement," he said.

The masatma again today was clothed in loincloth and shawl. It was somewhat warmer than yesterday and he seemed not to mind the weather so much.

He had with him his vacuum bottle of goat's milk and his straw picnic basket filled with dates, raisins and parched corn. On this fare he lunched in imposing St. James's Palace.

TARIFF ADVOCATED BY BRITISH LIBERAL

Continued from Page 1.

and other speakers for their opinion that a tariff would act as a life-saver for British trade.

Mr. Snowden said that if the purpose of a tariff was to stop imports in order to do something to redress the trade balance it would have to be of a prohibitive character.

"No tariff of 25, 30 or 40 per cent could keep out all imports," he asserted. "There can be no such thing as an emergency tariff, as experience has shown that a tariff once introduced lasts for years."

The chancellor said that if an international conference on gold were convened Great Britain would be happy to participate.

Apartment hunting tiresome, and often futile—Post Classified Ads bring preferred list of Washington's most desirable apartments daily to your door.

Mahatma Gandhi, the Man

Continued from Page 1.

of them that made an enduring appeal to his spiritual consciousness was the New Testament. He says of the Sermon on the Mount that it "went straight to my heart on the first reading." Plato and Ruskin had interested him sufficiently to make him embark on partial translations of them into his native language. Thoreau and Mazzini made even more lasting and penetrating dents upon his consciousness.

Influenced by Islam.

A very important and significant influence on Gandhi which is indispensable to a proper understanding of his present role of the arbiter of India's destinies was that of Islam. Gandhi first consciously came in contact with Mohammedans in South Africa. Many of his hosts and friends, associates and comrades, followers and disciples in the twenty years that he spent in South Africa—where he laid the foundations of his public career and tested, as in fire, his political principles in a memorable career of strenuous leadership—which was the prelude to his appearance upon the Indian scene and stage—were Mohammedans.

He studied the Koran and the life of the Prophet and the history of the early leaders who were the teachers and exemplars of the new faith. The character of the Caliph Ali, Gandhi once told me, he greatly admired. Gandhi always has liked the Mohammedans. C. F. Andrews, his friend and biographer, says that Gandhi always has reacted sympathetically to the virility and directness that characterize the Mohammedans. Mohammedans, on their part, seem to like him. It is certainly true that Gandhi today has a larger Mohammedan following in India than any individual Mohammedan leader.

Holds All Religions True.

Gandhi holds that all religions are true, sacred to their respective followers, and entitled to the reverence of all. For himself, in spite of his wide and deep studies in comparative religion, he remains a follower of Hinduism. "My faith (he has said) offers me all that is necessary for my inner development, for it teaches me to pray. But I also pray that everyone else may develop to the fullness of his being in his own religion—that the Christian may become a better Christian and the Mohammedan a better Mohammedan. I am convinced tht God will one day ask us only what we are and what we do, not the name we give to our being and doing." There is a story that Stanley Jones, the veteran American missionary in India, once consulted Gandhi as to the best method by which the Christian missions might be made more influential and effective in their ministry among the Indian people. Gandhi suggested that the Christian missionaries might usefully begin patterning their lives upon that of their Master.

Any formal allegiance apart, the basic spiritual principles of Gandhi's life are two: the constant seeking and unflinching service of truth as one may see it and know it; the positive application of love to all of one's fellow beings at all times, with the corollary of nonviolence in thought, word or deed, even when confronted with the gravest provocation or persecution.

Forgives Ferocious Attack.

About 20 years ago in South Africa when he was carrying on some very delicate and difficult negtiations with the local government for the redress of wrongs and hardships to his people there, a fervid and devoted young follower of his suddenly made a ferocious attack upon him and nearly killed him, under the misapprehension that Gandhi was going to sell out to the enemy. Gandhi was taken to a hospital, and the government agents arrested the assailant. But to the intense disgust of officialdom, when Gandhi recovered consciousness and was asked as a formality to enter a charge against his assailant, he declined. He said he knew the young man very well, and if he had acted as he had done, it was from an excess of zeal and devotion to the cause! "The man will yet be my friend," Gandhi said. The young man's repentance—he was a fiery, war-like person—took the form, so it is said, of his constituting himself Gandhi's personal bodyguard thereafter!

That was when Gandhi was winning his spurs as a young patriot and passive resister. Last April in India, at Karachi, the full-fledged mahatma was confronted by a group of young "Redshirts," Indian Communists, whose truculence and violence was equalled only by their Utopian idealism. They not only charged him with having "betrayed India" by his pact with Lord Irwin, the British viceroy, but there was even an attempted assault on Gandhi by some of the more fanatically zealous of these self-constituted saviors of their country.

Gently, but firmly, Gandhi took them in hand. "You say I have betrayed India," Gandhi began. "I shall not complain if you beat me. I have no bodyguard. God alone keeps vigil over me. Some men think me crazy and a fool because of my love for my enemies, but that is the very foundation of my whole life's work and creed. * * * I have no weapon against you except love." His accusers and assailants melted away in tears and audible sobs. (At least on three occasions during his career Gandhi has been the victim of mob assaults resulting in almost fatal injuries, but never once did he seek to have any form of revenge upon or punishment of his persecutors.)

(Copyright, 1931, McClure Syndicate.)

(The third article in this important series—Gandhi's Theory of Non-Violence—will be published in The Post tomorrow.)

Tailless Airplane Can Go 97 M.P.H.

Tiny Craft, Standing Only 3 Feet High, Is Being Tested in Berlin.

Berlin, Sept. 15 (A.P.).—A little airplane, which stands only three feet high and has no tail, is going through a series of tests at Tempelhof Airdrome.

The ship is named the Hermann Koehl in honor of the Transatlantic flier, who financed its construction under the direction of Alexander Lippisch, the designer. In the air it acts like a glider. The plane has a maximum speed of 97 miles and has climbed more than 14,000 feet.

Driven by a 28-horsepower motor, it takes off and lands in small space and negotiate turns and loops with great ease. According to the designer, the absence of tail cuts wind resistance and reduces weight.

American Takes Second In World Chess Play

Bled, Jugoslavia, Sept. 15 (A.P.).—Four of the five adjourned games in the international chess masters' tournament were decided today, leaving A. Alekhine, of France, and I. Kashdan, of the United States, in first and second places.

It has been proven many times that Business opportunities, or merchandise for sale in the Classified Columns of The Post are worth investigating.

Income Tax Revenue Decreases 50 Per Cent

Chicago, Sept. 15 (A.P.).—Income tax collections for the third installment period of this year have been 50 per cent less than a year ago, totaling $6,486,842 against $13,355,727 in 1930.

Robert E. Neely, acting collector of internal revenue for the northern Illinois district, said total collections for 1931 have been $75,413,476 compared with $126,666,561 last year.

WOODWARD & LOTHROP

10TH 11TH F AND G STREETS

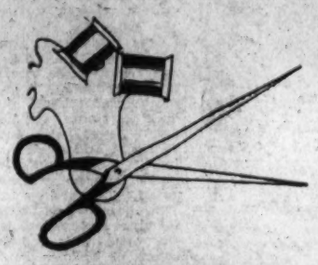

Cutting and Fitting Service is Reopened

Miss Jonreau is back from New York with the latest fashion information, and is ready to help you with your Autumn wardrobe. She will help you with your selection of fabrics and patterns if you wish and then cut and pin-fit your garment for you—weaving the pins in and out, so that they will not fall out—and also, reverse the pins, so that your garment is all ready for you to sew up. Minimum charge.

$3.50

CUTTING AND FITTING SERVICE SECOND FLOOR

Newest Lace

has the "suede" finish

$3.50 yard

Beautiful laces have become the fashion in this mode of elegance—and now, connoisseurs of laces will welcome this new "suede" finish lace—that is so soft with its dull finish. It is ideal for costume blouses and for dresses. 36 inches wide.

Indian Brown
Mahogany
Burgandy
Eggshell
Black

LACES, AISLE 13, FIRST FLOOR.

Orders for Christmas Handkerchief Gifts Must Be Received by October 15th

Hand-Monogrammed Handkerchiefs

Made in France and Switzerland

A delightfully personal Christmas gift may be had by having a half dozen or more handkerchiefs monogrammed with the exquisite hand-work of the French and Swiss.

For Men

All-white linen tape border handkerchiefs can be monogrammed in all-white or in an assortment of colors. One-half dozen—

$5.95

Other Styles for Men, $12 to $18 half dozen.

For Women

All-white linen tape bordered handkerchiefs can be monogrammed in all-white or in an assortment of colors. One-half dozen—

$3.50

Other Styles for Women, $15 to $24 half dozen.

Domestic Monograms—with handkerchiefs you select and priced separately—initial, 10c up. Monogram, 51c up.

HANDKERCHIEFS, AISLE 22 FIRST FLOOR

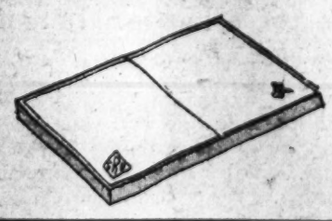

Did Your Watch Get Out of Order During Your Vacation

Perhaps you did not actually go swimming with it . . . but your watch is pretty sure to have had rough treatment during vacation time. Bring it in and we will put it in perfect working condition for Winter, when it is so essential to have accurate time for office and school.

WATCH REPAIR, FIRST FLOOR

If you cannot read this at a normal distance from your eyes, it is time to have your eyes examined.

Keen vision is absolutely essential for work and study—and your eyes are "in for" much strain with the approach of Winter's work. If your eyes are not normal, an accurately fitted pair of glasses is necessary. See your oculist and bring in your prescription—or have your eyes examined here by our registered optometrist.

Our Selections of Frames and Styles of Glasses Are Most Modern, and Low Priced.

OPTICAL SECTION, FIRST FLOOR

Battle Creek Health Foods at New Lowered Prices

Lacto-Dextrin, 12-ounce, 80c

Was 95c

5 pounds (formerly $4.50), $3.95

A special Colon Food for changing the intestinal flora, to combat autointoxication.

Black Psylla, 10-ounce, 80c

Was 89c

An accessory food which supplies both roughage and lubrication. A highly efficient laxative.

All Battle Creek Foods can be purchased on the Fifth Floor

Imported Tooled Leather Bags

$2.95 $4.95

This unusual "Mikado" design makes these bags unusually attractive. Tooled in taly—they show many novel details in change purse, hookless fasteners and in their intriguing shapes—in envelope style. Their varied color schemes will make them most wearable with many costumes. They will also make unique gifts and bridge prizes.

LEATHER GOODS, AISLE 5, FIRST FLOOR

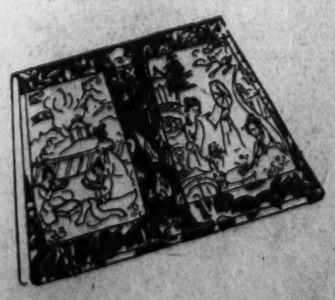

Enna Jettick Melodies Sundays, WJZ

ENNA JETTICK

SHOES FOR WOMEN

YOU NEED NO LONGER BE TOLD THAT YOU HAVE AN EXPENSIVE FOOT

$5 $6

AAAAA to EEE Sizes 1 to 12

"IRIS" in Black or Brown Suede

New Smartness in the Fall Styles of ENNA JETTICKS . . . . . yet they retain every bit of their well-known comfort.

Beautiful Hosiery, $1.00

Exclusively ENNA JETTICK
1337 "F" ST. N.W.

Many Parties Await Polish Guest Here

Gen. Orlicz-Dreszer Is Delegate to Legion Convention.

One of Poland's most distinguished officials, Gen. Gustaw Orlicz-Dreszer, his country's delegate to the American Legion convention in Detroit, arrived in Washington yesterday to be the guest of the Charge d'Affaires of the Polish Embassy and Mme. Sokolowski. During his visit here Gen. Orlicz-Dreszer will be the guest of honor at several impromptu fetes, among them a dinner to be given by Mr. Sokolowski tomorrow evening. Accompanied by Col. Ryszanek, also of the Polish army, he plans to remain in the Capital until the end of the week.

Gen. Orlicz-Dreszer had a colorful career in the army. Now inspector general of cavalry, he was before the World War one of Marshal Pilsudski's closest collaborators in the formation of the famous Polish Legions. In 1918, as a major, he was in command of the marshal's first light cavalry regiment. He quickly won distinction, and two years later, during the Soviet-Polish war, he commanded a cavalry division, which became famous in its encounters with the Soviet cavalry, led by Gen. Budenny. Gen. Orlicz-Dreszer was one of the few officers who received from Marshal Pilsudski, personally, the Order of Virtuti Militari, the highest Polish military decoration.

Hurleys Postpone Departure for U. S.

The Secretary of War and Mrs. Patrick J. Hurley have postponed their departure from the Philippines for this country. Having planned to sail this week, they will now remain until September 26, sailing that day aboard the President Hoover.

Secretary Hurley has not concluded his investigation of the Philippines problem. Yesterday he went to Baguio and the mountain provinces.

Mrs. Doak, wife of the Secretary of Labor, will accompany him to Vancouver when he goes to the meeting of the American Federation of Labor next month. Secretary and Mrs. Doak will start about October 1 and be absent several weeks.

The Italian Ambassador, Nobile Giacomo de Martino, was host at luncheon on Sunday at the embassy when he had as his guests Col. E. R. Warner McCabe, who will go to Rome to act as Military Attache at the American Embassy; Col. Robert C. Foy, Signor Gerardi and members of the embassy staff.

The ambassador will sail for Rome, where Mme. de Martino has been throughout the summer, September 25.

The Greek Minister and Mme. Simopoulos are in New York for a few days, but will return to Newport to remain until October 1, when they will return to the legation here.

Brig. Gen. and Mrs. W. H. Tschappat have returned from a trip through the Adirondacks, Lake Ontario and the Thousand Islands. They were accompanied by Col. and Mrs. C. C. Burt.

The Financial Attache of the Roumanian Legation and Madame Emanuel Dimitriu have returned from a five weeks' stay in the Adirondacks and are with Madame Dimitriu's parents, Judge and Mrs. John W. Bennett, at their home, 3700 Massachusetts avenue.

Mr. Morgan to Attend Bar Meeting.

Former Gov. Ephraim F. Morgan, of West Virginia, is now in Atlantic City and will attend the American Bar Association meeting there the last of the week before returning to his apartment at the Mayflower.

Mrs. Morgan has motored to Mercersburg, Pa., with their son, Albert, who will enter Mercersburg Academy for the winter.

Rear Admiral and Mrs. Willard H. Brownson are in New York after a visit with Rear Admiral and Mrs. Charles L. Hussey at Litchfield, Conn.

Mr. and Mrs. William E. Leahy are sojourning in Paris.

Rear Admiral Thomas C. Hart, superintendent of the Naval Academy, and Mrs. Hart and their children have returned to Annapolis and have reopened their quarters in Blake road. Mrs. Hart and the children have been at their former home at Sharon, Conn., throughout the summer, and Admiral Hart made periodical visits there.

Miss Mary Thacher To Be Bridesmaid.

Miss Mary Thacher, daughter of the Solicitor General of the Department of Justice and Mrs. Thomas D. Thacher will be a bridesmaid at the marriage of Miss Eleanor Stanton Whitney, daughter of Mr. and Mrs. Stanton Whitney, of Red Bank, N. J., to Mr. Thomas Wilson Lloyd, jr., son of Mr. and Mrs. Thomas Whitney Lloyd, of Short Hills, N. J. The wedding will take place September 26 in All Saints Memorial Church, Navesink, N. J., and will be followed by a reception at the home of Mr. and Mrs. Whitney.

Capt. Henry L. Wyman, U. S. N., Mrs. Wyman and their daughter, Peggy, are the guests of Mr. and Mrs. Grahame H. Powell of Woodley road. Capt. Wyman has been detailed to Harvard University to take a course in international law. He recently relinquished command of the U. S. S. Idaho.

The Military Attache of the French embassy and Mme. Pilon, are motoring in New York and will arrive in Washington Sunday. After their visit in West Point they were guests for a few days of Col. George W. Burleigh and Mrs. Burleigh at Briarcliff Lodge. Col. and Mrs. Burleigh returned to their home in New York yesterday.

Daughter of Official

Underwood & Underwood.

MISS CAROLYN PAYNE, daughter of the Acting Secretary of War and Mrs. Frederick H. Payne, photographed recently while making a tour of the Connecticut avenue shops.

Mrs. Daniel Guggenheim, of New York, who is in Paris, yesterday received the insignia the Legion of Honor decoration awarded the late Mr. Guggenheim by the French government a year ago, but who did not live to receive it. Gen. Andre Niessel, member of the supreme war council and former inspector general of the French air forces, made the presentation at the formal ceremony in the Aero Club in Paris. M. Ferdinand Liore, vice president of the club, presided and lauded the late Mr. Guggenheim for his philanthropic deeds.

Mr. Guggenheim's generosity made the International Aviation Library at the Aero Club in Paris a possibility and great success.

Alphonse Gaulin, former consul general, made a speech for her. After the ceremony Mrs. Guggenheim was escorted over the club and was shown the new library, to be known as the Centre of Aeronautical Documentation. A tablet in memory of Mr. Guggenheim will be placed there. Among those in attendance at the ceremony was Commander Calvin Cobb, representing the United States Embassy.

Mr. and Mrs. William Laurens Van Alen, who are spending their honeymoon on Whileway, the yacht of Mrs. Van Alen's parents, Mr. and Mrs. A. Atwater Kent, of West Hills, Ardmore, Pa., will return to Bar Harbor some time during the week, where they will remain for the marriage of Miss Bertha Palmer, daughter of Mr. and Mrs. Potter Palmer, of Chicago, to Mr. Oakleigh Thorne Lewis, of New York, at Hare Forest, the bride's home at Bar Harbor, on September 28.

Mr. and Mrs. Van Alen will sail next month for a trip around the world.

Brig. Gen. Frederic Evans and Mrs. Evans have arrived at the Powhatan for a short visit after spending some time in Europe.

Dr. William Gerry Morgan has returned to Washington to assume the duties of his new office, dean of the Georgetown University School of Medicine.

Dr. and Mrs. Everett M. Ellison have as their guest this week Prof. W. Stone Woodward, who is head of the department of education and psychology of Lincoln Memorial University in Tennessee. Prof. Woodward is a brother-in-law of Mrs. Ellison.

Mrs. B. C. Davis and Miss Emily Cleveland Davis have returned after a month's motor trip to Asbury Park, N. J.; Woods Hole, Mass.; Long Island, and the White Mountains.

Doris Swayze Is Married to Roger Bounds

Ceremony Takes Place in Smoot Garden in Wesley Heights.

The garden of the residence of Mr. and Mrs. Ernest W. Smoot in Wesley Heights was the scene of a wedding yesterday at 4 p. m., when Miss Doris Morgan Swayze, daughter of Mr. and Mrs. Frank Swayze, of Hermiston, Oreg., became the bride of Mr. Roger Jackson Bounds, son of Mr. and Mrs. Edward Gillis Bounds, of Salisbury, Md. The ceremony, which took place in the formal part of the inclosed garden, was solemnized by Dr. William Bishop, assistant rector of St. Thomas Episcopal Church, of this city.

An improvised altar of palms with a white satin cushion on which the young couple knelt to receive the benediction blended attractively with the roses and summer flowers of the perennial borders.

The bride, who was given in marriage by Mr. Ernest W. Smoot, wore a gown of cream satin made along princess lines with a court train falling from the shoulders. Her cap veil of rose point lace was held in back with a spray of pearls. She carried roses and lilies of the valley.

Mrs. John Lefferts, of New York, was the matron of honor and wore a gown of rose pink chiffon made with drop shoulders. The skirt of the dress was full and at the hips were insets of the chiffon in diamond shape. Her hat was of blue horsehair, and her shoes and a sash were also blue. She carried an arm bouquet of summer flowers in pastel shades.

Little Miss Allie May Smoot, granddaughter of Senator Reed Smoot, was flower girl. Her dress of knife-pleated georgette had insets of net. Her hat matched her dress and she carried a blue basket of rose petals.

The best man was Mr. Edward Duffy, of New York.

Immediately following the ceremony a reception was held at the house, when the young couple were assisted in receiving by the bride's mother, who was gowned in black and flesh chiffon. The bodice and sleeves of the dress were beaded in crystals and she wore a corsage of pink roses.

The bride is a graduate of Leland Stanford University and is a member of the Chi Omega Sorority. The bridegroom is an alumnus of Washington College in Maryland.

Out-of-town guests at the wedding came from New York, Baltimore and the Eastern Shore. As her going-away costume, the bride wore a black flat crepe suit with a white double-breasted blouse. Her accessories were black and white. After a wedding trip Mr. and Mrs. Bounds will be at home at 2401 Calvert street.

Mr. and Mrs. Harold Weldon Colvin have returned from their honeymoon at Natural Bridge, Va., and in West Virginia. The bride before her marriage on August 29 was Miss Helen T. Miller, daughter of Mr. and Mrs. Oscar R. Miller, of 216 Upshur street. Mr. and Mrs. Colvin are now living at 813 Madison street.

Col. and Mrs. Mitchell Here From Chicago.

Col. and Mrs. Harry D. Mitchell, of Chicago, arrived in Washington yesterday and are guests at the Shoreham, where they expect to remain for about ten days. Col. Mitchell is now the adjutant general of the Fifth Army Corps Area.

Mr. and Mrs. Clarence Aspinwall have returned from a summer trip abroad. They spent August in England. Mrs. Aspinwall went from New York to Watertown, Conn., to visit her mother, Mrs. Scoville, for a short time before returning to Washington to join Mr. Aspinwall.

Reunion Held By Relatives At Wedding

Mrs. Whelan Meets Kin at Marriage in Essex Fells.

The marriage of Miss Sylvia Sayre, daughter of Mrs. William H. Sayre, to Mr. George Leonhard Boveroux, of New York, which took place Monday afternoon in Essex Fells, N. J., was the occasion of a reunion of the family of Mrs. John J. Whelan, of Washington, formerly Miss Elizabeth Stewart, daughter of Mr. and Mrs. Francis Lee, of Essex Fells. Mrs. Whelan's sisters, Miss Anne Stewart and Miss Lee Stewart, married the two Sayre boys, brothers of the bride. Miss Anne Stewart is the wife of Mr. Austin Sayre and Miss Lee Stewart, the wife of Mr. William Sayre.

The three Stewart girls were present at the wedding and Mr. Austin Sayre was best man for Mr. Boveroux, son of Mrs. George L. Boveroux, of San Francisco. Mrs. Whelan had come from North Hatley, Canada, where she has been spending several weeks with her parents at their summer home. She will come to Washington the latter part of the week to join Mr. Whelan.

The ceremony took place in the garden residence of the bride's mother in Essex Fells, with the Rev. John Nevins Sayre, cousin, officiating.

The bride wore a gown of ivory satin, which her mother had worn at her own wedding, also her great-grandmother's veil of old lace. She was attended by her sister, Miss Elizabeth Sayre, her niece, Miss Lee Sayre, and her nephew, Francis Lee Stuart Sayre. A reception at the home of Mrs. Sayre followed the ceremony.

After a trip to Canada, Mr. Boveroux and his bride will live in New York.

Mrs. Eugene Adams, who is now visiting her cousins, Mrs. Scott Durand and Mr. Durand, at their home in Lake Forest, will return to her home in Edgemoor the latter part of this week.

Mr. and Mrs. Gerald deC. May are spending this week at the Plaza, in New York, from their place at Watermill, Long Island, near Southampton.

Mrs. Thomas J. Mangan, jr., and her children, Barbara and Thomas 3d, will return to Washington today after spending the summer season at their cottage at Margate, N. J.

Mrs. W. Murray Crane, widow of the former senator from Massachusetts has opened her home at Dalton, Mass., after having spent the summer at Woods Hole since her return from Geneva. Mrs. Crane will have her sister, Mrs. Frederic A. Keep, of Washington, with her during the six weeks she will be at Dalton. Miss Louise Crane, daughter of Mrs. Crane and the late senator, will enter Vassar College this year. Miss Mabel Boardman, the other sister of Mrs. Crane, will return to Washington at the end of this week from the Boardman summer home at Murray Bay, Canada.

Will Sail for Orient

MRS. GEORGE T. FULFORD of Brockville, Ontario, Canada, formerly of Washington, who will sail from Vancouver the latter part of the month for China.

Shotwell—Sternbergh Wedding, Sept. 28.

The marriage of Miss Marcia Tourneur Sternbergh, daughter of Mrs. Hoffman Sternbergh, of Reading, Pa., whose engagement to Mr. David Rittenhouse Shotwell was recently announced, will take place on Monday, September 28, at 4 o'clock, at the First Presbyterian Church in Reading, and will be followed by a reception at the Wyomissing Club.

Mrs. Sternbergh, who lived for many years in Washington, is the wife of the late Mr. Sternbergh, American Consul General in Berlin.

Mrs. John F. Steele sailed yesterday on the Munamar for the Windward Islands for an autumn visit.

Miss Crager Made Bride of Werner Wile

Romance Begun in School in Argentina Culminates in Takoma Park.

A romance which began in a school in Argentina while both were there two years ago, had its culmination in the marriage of Miss Winifred Eleanor Crager, daughter of Prof. and Mrs. C. P. Crager, of 127 Willow avenue, Takoma Park, and Mr. Werner Wile, of St. Gall, Switzerland, last night. The ceremony was performed by the father of the bride at the Takoma Park church. Saturday Mr. and Mrs. Wild will sail from New York for Costa Rica, where both will become teachers in the Seventh-Day Adventist Academy located at San Jose, the capital.

The bride was gowned in white georgette with a tulle veil and a lace cap held in place by orange blossoms. She carried brides' roses and a shower bouquet of lilies of the valley. Her maid of honor was her sister, Miss Jean Crager, who wore coral pink georgette and carried pink Columbia roses. The bridesmaid, Miss Gertrude Williams, was dressed in nile green chiffon and carried yellow roses. The flower girls were the Misses Marilyn and Anna Jean Jennings, daughters of Mr. and Mrs. Harry Jennings, of Takoma Park. Both were dressed in yellow organdie. Mr. William E. Phillips was best man.

A reception followed at the home of the bride.

Mr. and Mrs. William P. MacCracken, jr., are in Atlantic City, where the former is attending the American Bar Association.

Mrs. Daniel C. Stapleton and her daughter, Miss Stellita Stapleton, have returned to Washington from

Continued on Page 9, Column 3.

UNDERWOOD & UNDERWOOD

PORTRAIT OF QUALITY

The LITTLE TEA HOUSE

Luncheon
Tea, Dinner
Upper Road to Alexandria, 1½ Miles South of Highway Bridge

Mrs. K's Toll House Tavern
COLESVILLE PIKE, SILVER SPRING, MD.

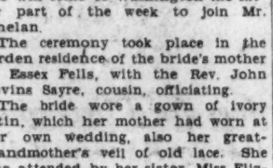

A Dinner
At the "Old Tavern" is an event for family, friends or guests. No great menu, but a few choice Dinner Combinations of excellent food.
Country Ham, Fried Chicken, Steaks, Chops and our own made Pies, Cakes and Sherbets.
Noon to 8:30 p. m.
Sunday Breakfast, 9 to 12.
Luncheon. Afternoon Teas. Dinners.
Phone Silver Spring 5

In Our September
SALE OF HOUSEWARES
Is This Good Value
and Many Others

$7.00 Set of Attachments Without Charge
With each Model 58 UNIVERSAL Vacuum Cleaner. Has motor-driven brush. Regular price with dusting tools $46.50. During Sale BOTH for the price of cleaner alone..... $39.50
A Trial Incurs No Obligation
Phone Nat'l 1293
$5 down $5 monthly
DULIN & MARTIN
Connecticut Ave. and L
PARKING SERVICE—*Connecticut Avenue Entrance*

M. PASTERNAK
1219 CONNECTICUT AVE.
FUR COATS
Ready to Wear or Custom Made to Order
special prices during September
. . . Mink, Caracul, Persian Lamb, Ermine and the informal semi-precious furs in the new 1931 fashions, and the prices are lower than in many years . . . it will be a decided advantage to you to purchase one of these coats now for later delivery . . .

Our Special Prices on
PERSONAL ENGRAVED CHRISTMAS CARDS
Are for a Limited Time Only
You will save considerably if you place your order with us at once.
Complete stocks of different and original cards are ready for you in our Stationery Department, and our expert engravers are waiting to carry out your special orders in plenty of time for Christmas.
Beautiful modern cards . . . very unusual etchings . . . famous reproductions . . . and many complete selections procurable only at Garfinckel's invite your immediate inspection. Or, if you prefer, our engravers will gladly design an exclusive personal card for you . . .
Christmas cards from Garfinckel's are a high tribute to your good taste and preference for the best. Order Now.
JULIUS GARFINCKEL & CO.
F STREET AT FOURTEENTH

Philadelphia
Chateau Crillon
To make your stay in Philadelphia truly enjoyable, we invite you to CHATEAU CRILLON—overlooking aristocratic Rittenhouse Square—a quiet, exclusive location yet only a few steps from the business section. Here is a new conception of hotel service—and a distinctive Continental atmosphere.
RITTENHOUSE SQUARE WEST

GEORGE S. KOVACH
Managing Director

STONELEIGH CANDIES
Homemade Ice Cream
Luncheon Service at Fountain
WOOD'S PHARMACY
3303 45th St. NW., Wesley Heights

The PARROT
Luncheon—Tea
—Dinner
Every day we have a few of our last year's customers coming back. You can be sure they know where to find the best dinner in Washington.
Daily 12 to 8.
"Speaks for Itself!"
1643 Conn. Ave.

UNDERWOOD & UNDERWOOD

PORTRAIT OF QUALITY

WOODWARD & LOTHROP
10TH 11TH F AND G STREETS

You Will Need Your Blankets Soon
Let Us Make Them Soft, Fresh, Fluffy—Ready for Use
You will need your warm blankets soon—are they soft, sweet-smelling, and new in appearance, so you are proud to use them—or are their colors dimmed and their nap flat from improper washing? Let us launder your blankets by our new improved method that restores them to the natural fluffy appearance you particularly want your blankets to have. We guarantee they will not shrink, their colors will not run, they will not lose their fluffy weight. Our washing process frees them of impurities, restores their fluffy softness and their soft colorings.
Your blankets may be rebound in silk or sateen in several widths at a very nominal charge . . . and, at the end of the blanket season (for 25c each), we will store them from moths and dust.
Single Blankets..75c
Double Blankets, $1.25
Crib Blankets...50c
Comforts, ... $1.50 and $2
Storage, 25c per blanket
Call DISTRICT 5300 and we will call for your articles, and give any further information you may desire.
BLANKET CLEANING DESK, EIGHTH FLOOR.

Wives of Tomorrow

FRANCES M'DONALD

Life—And Success.

DEAR FRANCES McDONALD:

Please help me! I am desperate.

I am married to a fine young man of 28 who is refined and everything that a man should be and very much in love with me. However, he has one fault and that is, since the year and one-half that we have been married he has not given me one cent for support.

We are living at his people's home. Our home life is very congenial and from all appearances we are an "ideal couple."

He is not a "go-getter" and though I knew this fact before I married him I thought he would change after he was married. I am not impatient, Miss McDonald, but I feel that I will be one of those working women for the rest of my life without my own home and children, living off of either his salary or his people. I just can't live like that and I don't know what to do. He seems to try to make a success of himself, but by the time he goes after something, some one else has already beaten him to it. There are many men like that, I know, but are they worth struggling along with?

I am still young, have a very good appearance and great ambitions. I have always been successful in anything that I have undertaken and I am trying so hard with him. At times, I feel like I want to give up the struggle and then when he takes me in his arms and kisses me, well * * * I get a ray of hope.

I am considering divorce. He will give it to me. He is like that * * * just an easy, slow-moving man and I do love him.

Please help me! Soon, please.

RUTH.

There is one thing we must sooner or later come to admit and that is that not all men can make a living—any more than all women can make cake. There are men, wonderfully kind, marvelously understanding, unbelievably worth while, who simply can not meet life and snatch a living from her treasure chest. What to do about these countless thousands who simply can not keep up with the procession is a question. Should they be denied the things in life that are other men's rewards? Should women despise them? Shun them? And having married them, divorce them, forsake them?

What is the answer for the man who is gentle, considerate, tender and true, but who is a complete failure in a man's world? A childhood friend of mine married such a man. She lives with him in a battered house, cooks and even washes. A few miles away in her father's home there are fifteen in help. Speaking of her childhood in that home she recently remarked that it was like some bad dream. And her tots are as happy as they are beautiful. And they know daddy's step and daddy's whistle and to them daddy is the greatest man in the world. Their mother believes he is. Sought for her fortune as well as for herself she regards her escape from the average man in her set as a miracle. And the finding of a perfect lover and for her children a perfect father, the most wonderful thing that ever happened. I was as cynical and skeptical as the rest until I saw him soothe the fretting baby. That tiny mite knew the strong, tender hand that pressed away the pain. The face that bent above that baby's face was love incarnate. He is a failure. In his father-in-law's home he looks loutish and hopeless. So he does not go there often. But even his father-in-law has begun to wonder. He spoke of it one day to me. He said, "You know, there are two sides to this business of success. I am a success where money is concerned. But my kids never felt toward me as that guy's kids feel toward him. And look at the way Esther worships him. Her mother never felt that adoration for me. You know, I'm beginning to think he is a success."

And so, the wife must decide when she finds the right arms, but the lack of all that makes one man able to shoulder past another man and beat him to the dollar. Step softly, Ruth!

What Today Means to You

By MARY BLAKE

"VIRGO."

IF September 16 is your birthday, the best hours for you on this date are from 7:15 a. m. to 9:20 a. m., from 1 p. m. to 3:15 p. m. and from 9:10 p. m. to midnight. The danger hours are from 10 a. m. to noon and from 5 p. m. to 7:05 p. m.

Viewed astrologically, September 16 will be notable for unexpected developments in business affairs and surprises in family matters. You should prepare yourself to take full advantage of the former and school yourself not to be startled by the latter. A very surprising day.

Children born on this September 16 will, as a general rule, have considerable literary ability, and this gift should not be deprecated but encouraged. They will be energetic, ambitious and positive. Their friends will be many; their loves, however, few; their ideals high.

You, if born on September 16, are of a rather serious turn of mind, although not lacking in a sense of humor. You are one of those who think you owe more to life than life owes to you. At times, you are burdened down with the cares and troubles of this existence, which cause you needless worry and anxiety. No matter what you have to do it is always done as though the fate of the universe depends upon it. Work to you is a labor, never a joy. A proper sense of proportion is lacking in your "make-up," and your position in the world is not quite so important as you lead yourself to believe.

Your horoscope says that no great material success awaits you, although in later years and as a result of your thrift you will be comfortably fixed and able to do and to live as you like. Your nature is a deeply affectionate one, but you will never jump into marriage—or out of it, as far as that is concerned—without weighing all the "pros" and "cons." Physical attractiveness will cut very little ice with you. Mind and character will determine the issue. You are not much interested in outdoor sports, but rather crave to be alone with the companionship of a serious book. You are not much of a conversationalist.

Successful people born September 16:

Soloman Joseph Solomon, English painter.

William G. Sproul, former Governor of Pennsylvania.

Samuel Adams, patriot and statesman.

Francis Parkman, author and historian.

Asa S. Bushnell, manufacturer and politician.

James J. Hill, railroad president.

(Copyright, 1931.)

Virginia Solicits Briefs On Traffic Regulation

Richmond, Va., Sept. 15 (A.P.).—William R. Shands, secretary to the governor's commission studying adequate regulation of motor bus and truck traffic, said today that any persons desiring to file briefs with the commission must do so by September 21.

The commission has held two open meetings, one in August and one in September. The last one concluded the opening hearings, and the remainder of the consideration to the problem that will be given by the commission will be within the group.

Jane Interprets the Mode

Redfern combines black and white crepe marocain in a graceful afternoon ensemble.

New York, Sept. 15.

A MERE man—a very nice, modern, handsome husband, wrote me a fan letter the other day! A perplexed and worried one, and one that I'll therefore hurry to answer.

This man wrote: "Do these new styles mean that corsets are coming back? Gosh, I hate corsets!"

Well, if you must be so personal, Mere Man, corsets are back! And if you were here this minute I might let you put your arm around me—all in the interests of my dear public, of course, just to see if you would get hung up on a whalebone, which you wouldn't! For, of course, it's not really corsets that you mean, but your idea of a corset as being a whalebone affair.

But no foolin' now—the point is, corsets are back, yet today whalebones are as scarce as hen's teeth in any of the new corsets. Corsets have never been out, really, except with the 16-year-olds—women know that they aren't at their best without a corset. But what men don't realize is that corsets have gone completely modern. Today's corset accepts the figure and flatters it as is, instead of trying to make it something it never should have been in the first place, like grandmother's corset did.

There are lots of things that account for new corseting—women keeping their figures young and moderately slim by dieting, for instance, instead of constricting. And people admit all of the feminine curves these days, instead of disgusing and flattening them.

Tell your men friends not to worry about corseting coming back—it has never left. And if mere women's figures suit you today, they won't be any different this autumn, even if the clothes put on them might be.

* * * *

Black and white, the ever-popular, was never lovelier, my deahs, than in the graceful afternoon ensemble from Redfern that I have sketched for you today. The black crepe marocain jacket has a softly falling white marocain collar, is lined in white and worn over an interesting tunic frock. This frock has elbow-length sleeves, with white elbow bands; the neckline is draped and tied at one side with white tab-like ends; the upper skirt is formed of curved panels, and there's a simulated plain skirt beneath the tunic.

* * * *

You see, though black and white always sounds smart it isn't at all sure that it is smart, unless you consider lines and details as well as color. But when this color combination is used in a chic and graceful manner, it is one of the best.

* * * *

O-O-O-O-O-H, the pendant illustrated today is one of those perfect things—its modernistic self is expressed in yellow and gray-gold and a jade stone. It hangs on a gray and yellow chain.

* * * *

A white satin collar for sophistication—a white tulle one for gayety—a glass bead 'n' raffeta one for sports! I could go on and on describing the various types of collars and cuffs that are offered in this week's illustrated leaflet! But instead, don't you think you'd better send your stamped, self-addressed envelope right off to the Dare department of The Post for this leaflet? Each collar and cuff set means a brand-new costume for you, you know, in these days when collars and cuffs are so extremely important.

Au revoir!

(Copyright, 1931.)

SOCIETY EVENTS

Continued from Page 8.

Northeast Harbor, Me., where they passed the summer. They will be at the Mayflower for a day or two while their home at 1617 Massachusetts avenue is being opened for the winter.

Miss Stapleton will return to school at Raven Hill, near Philadelphia, and Mrs. Stapleton expects to pass part of the autumn in New York.

Mrs. Stanley F. Reed has returned to the Mayflower from a visit to her home in Maysville, Ky., and has as her guest Mrs. Charles Semple, of Louisville.

Mr. John A. Reed sailed from Europe on Saturday and will spend a few days with his parents in Washington and also make a short visit to Maysville before taking up his studies at the Harvard Law School.

Miss Lucy Medbury To Marry on Oct. 7.

Invitations were issued yesterday for the marriage of Miss Lucy Rhoda Medbury, daughter of Mr. and Mrs. Lewis Medbury, to Mr. William C. Keator, jr., for October 7. The ceremony will be performed at noon in the home of the bride's aunt, Mrs. D. H. Swales, at 2931 Albemarle street. Miss Medbury will have for her maid of honor Miss Jane Clausen, of Racine, Wis., and the best man will be Mr. M. L. Stoddard, of Fairfield, Conn.

Miss Lucrece Godwin Bradford and Miss Dorothy Elizabeth Sullivan have returned here from Bayhead, N. J., where they have spent the summer. Miss Bradford will take up her studies at George Washington University and Miss Sullivan will return to Central High School.

Dr. and Mrs. Robert J. Bosworth are in Atlantic City at the Ambassador Hotel.

Mrs. J. Davis Brodhead, accompanied by her niece, Miss Leonie B. McCoy, and her nephew, Mr. Davis B. McCoy, are at the New Weston in New York, en route home.

Miss Georgia E. Miller has returned to her home here after spending a month visiting Mrs. Kneip, widow of Mr. Frederick E. Kneip, her sister, in Upper Montclair, N. J., and Mrs. Olive Demarest Button in New York.

Mr. and Mrs. Frederick S. Nye, of Oak Park, Ill., are guests at the Dodge.

Miss Polly McNeale and Miss Peggy McNeale have returned from St. Andrews, Canada, where they visited their grandmother, Mrs. L. E. Smoot.

Mrs. Hampden Wilson has returned to her home in Kilbourne place after an absence of two months visiting in Virginia.

Mr. and Mrs. L. Lauer, of Glendale, N. Y., are staying at the Potomac Park Apartments.

MOVEMENT OF STEAMSHIPS

New York, Sept. 15.

ARRIVED TUESDAY.

Olympic, from Southampton.
Augustus, from Genoa.
President Polk, from world cruise.

SAIL WEDNESDAY.

President Roosevelt, for Hamburg.
Clan Malcolm, for Cape Town.
Gripsholm, for Gothenburg.
Berengaria, for Southampton.

SAIL THURSDAY.

Deutschland, for Hamburg.
Carpiokaa, for Leningrad.
Dresden, for Bremen.
City of Norfolk, for Hamburg.

SAIL FRIDAY.

American Farmer, for London.
Kosciuszko, for Gdynia.
Belgenland, for Antwerp.
Augustus, for Genoa.
Paris, for Havre.
Carinthia, for London.
Olympic, for Southampton.

SAIL SATURDAY.

Exchange, for Tunis.
Jean Jadat, for Antwerp.
Nieuw Amsterdam, for Rotterdam.
Cedric, for Liverpool.
Milwaukee, for Hamburg.
Laconia, for Liverpool.
California, for Glasgow.

REPORTED BY RADIO.

Paris, from Havre; due at pier 57, North River, Wednesday.
Milwaukee, from Hamburg; due at pier 86, North River, Wednesday.
Mauretania, from Southampton; due at pier 54, North River, Thursday.
De Grasse, from Havre; due at pier 57, North River, Thursday.
Reliance, from Hamburg; due at pier 86, North River, Thursday.
George Washington, from Hamburg; due at pier 4, Hoboken, Friday.
New York, from Hamburg; due at pier 86, North River, Friday.
Leviathan, from Southampton; due at pier 59, North River, Sunday.
Caronia, from Glasgow; due at pier 54, North River, Sunday.
Caronia, from Southampton; due at pier 54, North River, Sunday.
Britannic, from Liverpool; due at pier 60, North River, Sunday.
Berlin, from Bremen; due at pier 42, North River, Sunday.
Bremen, from Bremen; due at Fifty-eighth street, Brooklyn, Monday.
Rotterdam, from Rotterdam; due at Fifth street, Hoboken, Monday.
Kungsholm, from Gothenburg; due at pier 97, North River, Monday.
American Trader, from London; due at pier 39, North River, Monday.
Minnewaska, from London; due at pier 56, North River, Monday.
Westerland, from Antwerp; due at pier 59, North River, Monday.

Queen of Holland Opens Parliament

Move to Aid Industry in Time of Stress Is Outlined.

The Hague, Sept. 15 (A.P.).—The world economic crisis as it affects the Netherlands was discussed in a speech from the throne when Queen Wilhelmina, with the prince consort and Princess Juliana, opened Parliament today.

The speech announced temporary measures were under consideration to safeguard certain branches of industry regarded as vital to the nation.

"State revenues again are diminishing considerably," said the speech, "and in the future a further decline must be expected. The necessity for maintaining financial equilibrium under these conditions demands extraordinary moderation and a sense of sacrifice."

Two-Thirds Portuguese Illiterate.

Lisbon, Portugal, Sept. 15 (A.P.).—The Newspaper Diario Noticias, which is sponsoring a movement for compulsory education in Portugal, said today that despite the progress of the last five years there are still 4,277,341 illiterates in the country out of a population of 6,032,991.

CULBERTSON ON CONTRACT

By ELY CULBERTSON

World's Champion Player and Greatest Card Analyst

THE STUFF THAT TRICKS ARE MADE OF.

91.

Quite often when the Dummy goes possibilities of the cambined hands, the tricks necessary to complete the contract are not visible to the inexpert eye, although they are there if only a way can be found to make them. Often the honor cards of opponents fall victims to the inexorable march of time, which is, as every player knows, one of the most important elements in the play of a hand at Bridge.

In the finals of the Team-of-Four match for possession of the City of Asbury Park National Challenge Championship Trophy, Mr. P. H. Sims, everywhere known as one of the greatest of Contract players, faced exactly this situation.

Both sides vulnerable. South Dealer.

The Bidding:

(Figures after bids in table refer to numbered explanatory paragraphs.)

South	West	North	East
1♠	2◇(1)	3♠(2)	Pass
4♠(3)	Pass	Pass	Pass

1—West, even though vulnerable, has a very strong hand, and the two diamond overcall needs no comment.

2—North's assist of spades is shaded, but justified under the bidding. His hand contains 2 honor-tricks, but the distribution is unfitted for play at a trump make. Were it not for the intervening bid, the correct response would have been one notrump, leaving the final determination of the contract to South.

3—South's long trump suit further strengthened by North's Raise decides him to play the hand for game.

West has no particularly desirable lead. His partner's hand is probably very weak, as shown by the bidding of North and South. There is an outside chance that it may contain a King and that Kng might be in the heart suit. If that should prove to be the case, West might be able to utilize one of his small trumps on a third round ruff of hearts and thus quickly find the tricks to set the contract. With this in mind, West opened the Ace of hearts. South's play of the Queen to the first heart made evident that this hope would not materialize, but West had no more desirable continuation than to continue the suit. South won and now proceeded to develop the hand in the only way that gave him a chance to maket he contract. The diamond King of course is a marked loser in view of West's bid. It would be futile to hope to make a trick in that suit by leading a small diamond from Dummy and playing the King. To give up a club trick at once hoping to find the King with East would be equally fatal, as East then would lead through the diamonds and East and West would thus make one heart, two diamonds and one club. The plan of campaign decided upon had behind it the merit that it was the only possible way in which the contract could be made and the further merit of boldness. South proceeded to lead six round of trumps. West followed three times and then was forced to choose discards in the club and diamond suits. After six rounds of clubs each hand contained five cards. The hands were:

West had discarded three diamonds. East had discarded two. It seemed probable that West had held five diamonds originally, although there was a possibility he might have held six. In any event, as neither opponent had discarded a club, South's only chance seemed to rest upon the hope that West's hand originally had contained five diamonds, three spades, three clubs including the King and two hearts. The heart doubleton was fairly apparent, based on the Opening lead. There was a shadow of doubt about the club and diamond holding. Be that as it may, South took his only chance to make his contract. He led the diamond King and West was forced to win. West could see the inevitable coming and led the Queen of diamonds. North now parted with his last heart and East, relieved of the necessity of longer holding the heart Knave, discarded it, but East and West were through. West was now forced to lead a club and the three remaining tricks belonged to South. Had West during the lead of the trumps discarded one club and retained three diamonds, then South would have put him in with the King of clubs and forced him to lead away from the major tenace in diamonds to South's king.

TODAY'S POINTER.

Opening minor suit three-bids are not advisable, but when they are bid must show an absolutely solid trump suit.

Opening major suit three-bids are not attempts to shut out opponents, but are strength showing bids; in fact, near two-bids. They show a powerful trump suit, 3 or 4 honor-tricks and in all at least 8 playing tricks.

(Copyright, 1931.)

QUESTIONS ANSWERED.

Mr. Culbertson will be glad to answer questions on bidding and play of hands sent in by readers. Address him in care of The Washington Post, inclosing a 2-cent stamped, self-addressed envelope.

Indoor and Outdoor Gardens

By JANE LESLIE KIFT

STORING CANNA TUBERS.

Cannas should be cut off as close to the ground as possible, the clumps dug, torn apart and thoroughly dried. If you do not shake them apart they will never dry properly. Many inexperienced growers lose their cannas because they do not understand this step in their care. When quite dry store them in a moderately warm place. Most commercial growers recommend a place where the temperature remains between 40 and 45 degrees.

The old-fashioned common varieties will keep very well in this condition until spring. When storing cannas pack them closely together with the roots up. This in a large measure will prevent them from starting growth and will keep the roots from starting to decay.

The beautiful French cannas, introduced during the last few years and now so very popular (grown for their great gorgeous heads of bloom and wonderfully free-flowering qualities) require the same treatment as do the other varieties, but they will not keep alive dormant until spring as do the common kinds. They require special attention, and if they do not receive it, when spring comes they will be shriveled. They have not the same vitality as do the older varieties.

French cannas must be looked over about the last of February or first of March. As soon as they show the remotest sign of withering, get to work and clean off the roots and plant them in a shallow box. At first give them merely sufficient water to prevent them from shriveling.

As the spring advances, increase the moisture. If you follow this method the plants will be well rooted and in good condition when planting-out time comes, which is usually about June 1. Such plants, when set in permanent locations in the garden, never fail to start at once to push out vigorously under the influence of warm sunshine and early summer rains.

By following these directions it is an easy matter to keep any or all varieties of cannas over the winter. I know from the letters you sent me last spring that a great many cannas were lost because you kept the roots in a place which was not frostproof.

(Copyright, 1931.)

All readers' questions on growing and care of indoor and outdoor flowers and floral decorations for social functions will be answered by Miss Kift, directly in this column if addressed in care of The Washington Post, or directly to readers if a self-addressed stamped envelope is supplied.

Helping the Homemaker

PORK CHOPS EN CASSEROLE.

(For a rainy night)

Pork Chops En Casserole
With Vegetables
Bread Apple Butter
Pear Salad
Peach Pie Coffee

Pork Chops En Casserole

6 pork chops
1½ cup flour
3 tablespoons fat
1 cup water
3 tablespoons chopped onions
3 tablespoons chopped green peppers.

Wipe off chops with damp cloth. Roll in flour and fit into shallow, buttered casserole. Dot with fat and add rest of ingredients. Cover and bake 20 minutes in moderate oven. Add vegetables.

Vegetables

6 potatoes
6 carrots
6 turnips
½ teaspoon salt
1 cup boiling water

Sprinkle the salt over the vegetables and arranged on top the chops. Add the water. Bake 45 minutes. Baste frequently.

Apple Butter

6 cups apples
3 cups sugar
1 tablespoon cinnamon
½ teaspoon nutmeg
1 teaspoon cloves
½ cup cider

Mix all ingredients. Cook slowly until mixture is very thick. Pour into sterilized jars and, when cool, seal.

Peach Pie

2 cups flour
½ teaspoon salt
2-3 cup lard
2 tablespoons cold water

Mix the flour and salt. Cut in the lard with knife. Add the water. When stiff dough forms, break off two-thirds of it and fit into pie pan. Add the peach mixture. Roll out remaining dough and cut into half-inch strips. Arrange criss-cross fashion across the top. Bake 35 minutes in moderate oven.

Peach Mixture

3 cups sliced peaches
1 cup sugar
½ teaspoon salt
1 tablespoon flour
1 teaspoon cinnamon
2 tablespoons lemon juice

Blend ingredients and pour into pie crust.

She Suffers So—Unnecessarily!

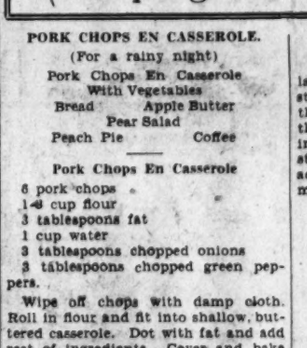

Nearly Nervous Prostration

DO you know her... this poor woman who wakes up, her head still aching, her nerves ragged?

How many young women are working "on their nerve" because female weakness has robbed them of strength and health?

If they would only try Lydia E. Pinkham's Vegetable Compound. It strengthens by its tonic action... brings soothing, comforting relief.

Get a bottle of the liquid from your druggist today. Or try it in the new convenient tablet form.

Lydia E. Pinkham's VEGETABLE COMPOUND

RADIO PROGRAMS

WEDNESDAY, SEPTEMBER 16.

WRC—National Broadcasting Co. (1,516 Meters, 950 Kilocycles.)

8:30 a. m.—Health Exercises.
7:00 a. m.—Gene and Glenn.
7:15 a. m.—Morning Devotions.
7:30 a. m.—Cheerio.
8:00 a. m.—Parnassus Trio.
8:15 a. m.—Tom Waring Troubadours.
8:45 a. m.—A. & P. Food Co. Goodbody
9:00 a. m.—Mrs. Blake's Radio Column.
9:15 a. m.—National Home Hour.
9:30 a. m.—Betty Crocker.
9:45 a. m.—National Home Hour.
10:00 a. m.—Blue Streaks.
10:15 a. m.—Radio Household Institute.
10:30 a. m.—Sweet and Low Down.
11:00 a. m.—Troubadour. Lanny Ross.
11:15 a. m.—Breen and De Rose.
11:30 a. m.—On Wings of Song.
12:00 (noon)—Palais d'Or Orchestra.
12:30 p. m.—National Farm and Home Hour.
1:30 p. m.—Luncheon for Fernand Payen, of the French Bar.
1:45 p. m.—Melody Three.
2:00 p. m.—Woman's Radio Review.
2:00 p. m.—June Meredith, pianist.
2:15 p. m.—"Pop" Concert.
2:45 p. m.—Lady Next Door.
3:00 p. m.—Talk by Senator J. Hamilton Lewis, of Illinois. Constitution Week Broadcast.
4:30 p. m.—Organ Melodies.
4:45 p. m.—"Famous Paintings in Many Lands," by Alice Hutchins Drake.
5:00 p. m.—Rose Room Orchestra.
5:15 p. m.—William Hard, address from Geneva.
5:30 p. m.—Rose Room Orchestra.
5:45 p. m.—"The Stebbins Boys."
6:00 p. m.—Amos 'n' Andy
6:15 p. m.—Mme. Frances Alda.
6:30 p. m.—Friendliarians.
6:45 p. m.—Armchair Quartet.
7:00 p. m.—Kennedy-Warren Program.
7:15 p. m.—Snoop and Peep.
7:30 p. m.—Annual Dinner of the National Electrical Manufacturers Association. Subject, "Stabilization of Industry." Speakers, Gerard Swope, Clarence L. Collins, A. R. Robertson, Owen D. Young and Former Gov. J. H. Trumbull of Connecticut.
8:30 p. m.—Palmolive Hour.
9:30 p. m.—Interview with Mickey Cochrane.
10:00 p. m.—"The Voice of Radio Digest," by Nellie Revell.
10:15 p. m.—Jesse Crawford, organ.
10:31 p. m.—Vincent Lopez Orchestra.
11:01 p. m.—Cotton Club Orchestra.
11:30 p. m.—Sherbo's Continentals.
12:00 (midnight)—Earl Hines Orchestra.
12:30-1:00 a. m.—Don Pedro's Orchestra.

WMAL—Columbia Broadcasting System. (473.9 Meters, 630 Kilocycles.)

8:00 a. m.—Commuters.
8:30 a. m.—Tony's Scrap Book.
8:45 a. m.—Old Dutch Girl.
9:00 a. m.—Frank W. Young, pianist.
9:15 a. m.—Morning Minstrels.
9:30 a. m.—Ralph Christman, pianist.
9:45 a. m.—Melodies Parade.
10:00 a. m.—Morning Musicale.
10:15 a. m.—Trio.
10:30 a. m.—Ida Bailey Allen.
10:45 a. m.—The Family Nurse.
11:00 a. m.—Don Bigelow Orchestra.
11:30 a. m.—Columbia Revue.
12:00 (noon)—Madriguera's Cuban Orchestra.
12:30 p. m.—Arthur Brisbane's Address Boston Conference on Retail Distribution.
1:00 p. m.—Glenn Jones Orchestra.
1:30 p. m.—Ann Leaf, with Adele Vasa.
2:00 p. m.—Edna Wallace Hopper.
2:15 p. m.—Salon Orchestra.
2:30 p. m.—Three Doctors.
2:45 p. m.—Syncopated Silhouettes.
3:30 p. m.—Barbara Maurel, contralto; Charles Carlisle, tenor, and Vera Eakin, pianist.
4:00 p. m.—"Primer for Town Farmers."
4:15 p. m.—Frank Winegar's Orchestra.
4:30 p. m.—Mary Evelyn Moscher, pianist.
4:45 p. m.—George Hall Orchestra.
5:00 p. m.—Bill Schudt's Going to Press.
5:15 p. m.—Lal Gallen.
5:30 p. m.—Jack Miller, songs.
5:30 p. m.—Novelty Ensemble.
5:45 p. m.—News Flashes.
6:02 p. m.—Columbians.
6:15 p. m.—Jeannie King and Orchestra.
6:30 p. m.—Mirth Makers.
6:45 p. m.—Camel Quarter-Hour.
7:00 p. m.—Pryor's Band.
7:15 p. m.—Singin' Sam.
7:30 p. m.—Kate Smith.
7:45 p. m.—Speedsters.
8:00 p. m.—Fast Freight.
8:30 p. m.—Crime Club.
9:00 p. m.—Peggy Wood, musical comedy star.
9:15 p. m.—Hernandez Brothers.
9:30 p. m.—Savino Tone Pictures.
10:00 p. m.—Douglas Fairbanks, jr., and Alexander Gray.
10:30 p. m.—Beverly O'Brien, contralto, with Frank Young, pianist.
10:45 p. m.—Huston Ray Orchestra.
11:00 p. m.—Eddie Duchin Orchestra.
11:30 p. m.—Nocturne, Ann Leaf with Ben Alley.

WOL—American Broadcasting Co. (329 Meters, 1,310 Kilocycles.)

7:00 a. m.—Musical Clock.
8:00 a. m.—Chimes and Birthdays.
8:05 a. m.—Musical Clock.
10:00 a. m.—Melody Moments.
10:30 a. m.—Home Harmony Time.
10:45 a. m.—Requests.
12:00 noon—Luncheon Music.
12:30 p. m.—Organ Recital.
1:15 p. m.—Sports Hour.
1:45 p. m.—Tea Time Tunes.
4:00 p. m.—March of Music.
4:15 p. m.—Louis Rothschild.
4:30 p. m.—Alvin Thaden.
4:45 p. m.—Nonsensicalities.
5:00 p. m.—Dance Favorites.
5:30 p. m.—Opportunities.
6:00 p. m.—Dinner Music.
6:15 p. m.—Cecil and Sally.
6:30 p. m.—Edith Reed Entertainers.
6:45 p. m.—Harold M. Dudley, baritone.
7:00 p. m.—Strickland Gillilan.
7:20 p. m.—Globe Trotter.
7:30 p. m.—Eunice Worthy, violinist.
7:45 p. m.—Harry Burdick, basso.
8:15 p. m.—Two Salty Dogs.
8:30 p. m.—The Modernistics.
8:45 p. m.—Chick Godfrey, the singing marine.

WJSV—Independent Publishing Co. (1265 Meters, 1,100 Kilocycles.)

9:00 a. m.—Treasure Chest.
10:00 a. m.—Hints to Housewives.
11:00 a. m.—Dance Music.
11:30 a. m.—Organ Hour.
12:01 p. m.—Luncheon Music.
1:00 p. m.—Dance Program.
1:15 p. m.—Stradivarian Trio.
2:00 p. m.—Sinfonietta Hour.
2:30 p. m.—Band Marches.
3:00 p. m.—Ball Game.
4:30 p. m.—South Branch Valley.
5:15 p. m.—Sports Review.
6:00 p. m.—News Flashes.
6:00 p. m.—Dinner Music.
7:15 p. m.—Tagger's Boys.
7:45 p. m.—Studio Feature.
8:00 p. m.—Orndorff's Orchestra.
8:30 p. m.—Four Harmony Boys.
9:00 p. m.—Wm. A. Moffet Orchestra.
9:30 p. m.—The Pen Speaks.
10:00 p. m.—Edw. Taber.
10:15 p. m.—Beverly May, baritone.
10:30 p. m.—Orchestra.

Midweek Air Offerings

3:15 p. m. (WRC)—Christian Kriens Orchestra.

4:00 p. m. (WRC)—Address by Senator J. Hamilton Lewis.

6:15 p. m. (WOL)—Cecil and Sally.

6:30 p. m. (WMAL)—Mirth Makers.

7:00 p. m. (WRC)—Bill Abernathy's Quartet.

7:30 p. m. (WRC)—Annual dinner, N. E. M. A.

8:00 p. m. (WMAL)—Fast Freight.

8:00 p. m. (WJZ)—Mexican Typica Orchestra.

9:30 p. m. (WRC)—Interview with "Mickey" Cochrane.

10:00 p. m. (WMAL)—Addresses, Association Merchant Tailors.

Paris Copies

first at Jelleff's

Augustabernard's

Distinguished Coat of Imported Rodier Cloth

$98.50

A stunning back . . slightly bloused to give the smart broad-shouldered look . . . swift, straight lines below the nipped-in waist . . . flat Russian caracul lying smoothly on the shawl collar and melon cuffs.

Women's Coats, Third Floor

THE NEW Jelleff's

Spend Part of Glorious September at VIRGINIA SEASHORE

Old Point Comfort
Chamberlin Hotel
Virginia Beach
Cavalier Hotel
Ocean View
Nansemond Hotel
Low Rate All Expense Trips
Golf, Bathing, Fishing
Daily Service 6:30 P. M.
City Ticket Office
1422 H N. W. National 1330

Norfolk and Washington Steamboat Co

TRAVEL

BERMUDA

ROUND TRIP $60 up

Ask for our illustrated Folder with full information about Bermuda.

THOS. COOK & SON

Washington Loan & Trust Bldg. 9th & F Streets.

Don't Waste 1248 Days on Washday

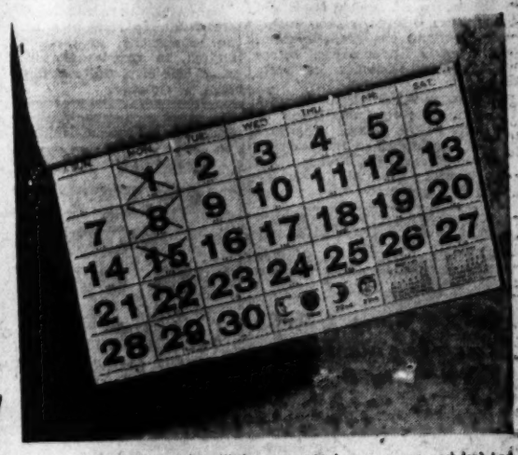

Are you one of the women who still throw away 52 days a year—on washday? And you think you're saving money! What false economy! What a quick road to old age!

Free Yourself from Such Slavery! And Save Money, too, with Manhattan's 3-Day, Net Bag Service.

FIGURE IT UP! Fifty-two washdays every year from 21 to 45. Nearly four solid years utterly wasted on washday and its worries. Why? Because you *think* you're saving money!

Yet you forget that your clothes don't last as long as they would with Manhattan's Net Bag washing. Manhattan uses these soft bags to keep out the wear that wears clothes out. Tests prove the difference.

Each different type of fabric specially laundered. Nothing but pure palm oil soap used. No scrubbing. And hundreds of gallons of soft, filtered rinse water.

Small wonder your clothes come home as fresh and sparkling as when new.

You don't wait four or five days for them either. On the third day, at exactly the hour promised, they're in your hands!

Unusual features, these! But Manhattan is an unusual laundry. Phone today and see for yourself. You'll never go back to home washday again. No one ever does.

CALL DECATUR 1120

MANHATTAN Laundry

Net Bags Save You Money By Saving Your Clothes

VIRGINIA OFFICE: WILSON BOULEVARD AND MILITARY ROAD, ROSSLYN, VIRGINIA

Entire Advertisement Copyrighted 1931

IDEAS ARE SELECTED ON CRIME COST CUTS

Pollard's Commission Will Meet Again September 29 to Air Suggestions.

Richmond, Va., Sept. 15 (A.P.).—Gov. Pollard's special commission on methods of reducing criminal costs today chose 13 of more than 100 suggestions for further study and voted to meet again September 29 to take them up in detail.

Among the suggestions for further study was a proposal to reduce certain offenses of the prohibition law now classed as felonies to the status of misdemeanors, depopulation of jails by such suggested methods as State-wide probationary system and county road camps, and the establishment of a central agency for the collection of fines imposed, particularly under the prohibition laws.

The numerous suggestions considered by the commission in its session today resulted from questionnaires sent out by the chairman of the commission, Comptroller E. R. Combs, to judges, clerks of courts and Commonwealth's attorneys.

Executive in Nature.

The session was executive in nature, and members would not indicate their tentative opinion as to fees, juries and the prohibition laws. It was definitely stated, however, that the commission will endeavor in every way to cut down the State's criminal costs, which now amount to more than $1,000,000 annually.

The proposals selected by the commission for further consideration at its session September 29, when its recommendations will be formulated, are in part as follows:

Substitution of a single scale of fees paid jailers caring for State prisoners, regardless of what county the prisoner comes from, rather than the present sliding scales.

Determination whether, in cases where counties, cities and towns have parallel State laws, it is necessary to try defendants under local ordinances.

Whether Mandatory.

Whether trial justice courts in counties and towns shall be mandatory, and whether they shall result from a single uniform act, or from the half-dozen acts already enacted on the subject.

Some methods for depopulating jails. A State-wide probationary system and county road camps were the principal solutions suggested.

The proposal to allow joint trials in felony cases, where more than one defendant appears in the same indictment. This would cut down all fees, particularly in prohibition cases, where frequently multiple indictments have been obtained.

The question whether the costs of forfeiture cases shall be paid out of proceeds of sales and not by the Commonwealth. This would, if adopted, require prohibition enforcement to largely make its own way.

Maryland Oyster Increase Forecast

Deputy Leader of eStat Fleet Is Expecting Fall in Prices.

Oxford, Md., Sept. 15 (A.P.).—A heavy increase in the Eastern Shore oyster harvest was foreseen by Deputy Commander W. J. Haddaway of the State oyster fleet following a survey of Talbot County bars. Market conditions, he said, would be such that a fall in prices likely would result.

"The rocks are in splendid condition in Broad Creek and the Choptank River," said Haddaway, "and they are practically free from mussels. There seem to be indications of a fairly good catch of spat and on Great Bar I found a good supply of oysters. They are small, however, and will not be fit for market before the middle of October or early November.

"At Royalston Island the oysters are larger and some good stock will be taken early in the season. This also is true of the mouth of Harris Creek and Broad Creek. On France Rock in the Choptank there also is considerable young growth."

Fair in Frederick To Open Sept. 22

Bushel of Wheat Will Be Accepted as Admission During Five Days.

Frederick, Md., Sept. 15 (A.P.).—The Frederick Fair, founded 109 years ago as a two-day cattle show, will open September 22 for five days, with a bushel of wheat good for admission.

Guy K. Motter, secretary of the fair association, took the bushel of wheat idea from the West.

Through the more than a century the fair has been held it has grown from a two-day cattle show to a program of five days, four nights, horse and automobile racing, amusement midway and a pretentious agricultural show, held on a 60-acre tract at the edge of the city. An extra day has been added this year, to be featured by automobile races sanctioned by the American Automobile Association.

Council in Leesburg Elects New Officers

Special to The Washington Post.

Leesburg, Va., Sept. 15.—The Leesburg town council last night elected the following officers: John F. Thompson, town sergeant; Milton Crim, night watchman; S. Reed Galleher, town auditor, and John T. Hourihane, treasurer.

The town hall was rented to W. A. Fletcher, who will operate moving pictures there.

THERE MUST BE A REASON THAT—

Dr. Gordshell's All Healing Salve has been a steady seller for 75 years, for Boils, Burns, Bone Felons, Cuts and Sores, Hemorrhoids and Skin Diseases.

35c. At All Drug Stores

The Gordshell Chemical Co.
Baltimore, Md.

Soldiers Win Citations For Averting Explosions

(Associated Press.)

For helping to avert an explosion at Fort Bragg, N. C., on June 4, Capt. Alan L. Campbell, of Owings Mills, Md., and Lieut. Harry C. Dayton, of Port Jefferson, N. Y., were awarded the soldiers' medal yesterday by the War Department.

The citations of Campbell and Dayton described how a fire was started from the muzzle blast of a howitzer and how, with utter disregard of the danger," they removed explosive shells from the midst of the flame. Their work, the citation said, contributed to the saving of Government property and possibly human life.

MARYLAND TOBACCO CROP GOLD HARVEST

Sparse Yield Last Year Has Been Followed by Huge Growth This Year.

Baltimore, Md., Sept. 15 (A.P.).—While grain is burned and fed to live stock in the Middle West and cotton growers in the South turn to State Legislatures for relief, Southern Maryland tobacco growers are reaping a harvest of gold.

Following a sparse crop of last year's drought season, a huge yield has been produced by the five-county area near Baltimore and Washington and prices are at the highest level in years.

First-quality leaf has been bringing as high as 55 cents a pound, and the average, including the poor-grade stuff, has held at approximately 30 cents. These are much higher figures than paid in the Carolinas, Virginia, Georgia and Kentucky, the chief producers.

The reason is the domestic demand that has developed for Maryland leaf as a quick-burning tobacco needed in cigarette manufacture. Until the World War this type tobacco came principally from the Orient.

Maryland tobacco, until recent years was considered undesirable and was sought largely by France, Germany, Italy and Holland at low prices. Only a third of the current crop is destined for export. Maryland type tobacco has been found to thrive in but five counties—St. Marys, Calvert, Charles, Prince Georges and Anne Arundel. The growers believe that because of last year's poor crop and the current demand the price will remain high.

The 1930 crop is being brought in hogsheads to the State warehouses at Baltimore as the 1931 crop is harvested, and hauled to barns to be cured, a process of months. New barns are being erected, the first that many old plantations have put up in decades.

Exploding Liquor Stills Blamed in Forest Fires

Chestertown, Md., Sept. 15 (A.P.).—"Exploding stills" is listed as one cause of forest fires on the Eastern Shore by Kenneth J. Seigworth, district State forester for the nine-county area, who has been making an inspection tour.

Within ten years the Department of Forestry hopes to eliminate 50 per cent of the fires of all kinds on the shore, he said. Careless smokers are blamed for 40 per cent of the fires and brush burning by farmers some 30 per cent. Other causes have been found to be blazing cinders from locomotives, sawmill sparks, lumbering operations and lightning, and exploding stills.

Charles M. Riddle, Jr., To Marry Mildred Hill

Special to The Washington Post.

Danville, Va., Sept. 15.—Mr. and Mrs. William B. Hill have announced the engagement of their daughter, Mildred, to Charles Morton Riddle, Jr., of this city, the wedding to take place in October.

GLEN ECHO
CRYSTAL POOL IS OPEN
DAILY 9 A. M. TO 11:30 P. M.
THE WATER IS JUST FINE
THESE INDIAN SUMMER DAYS

DEMOCRATS ELECT LOUDOUN LEADERS

C. H. Osburn, of Bluemont, Is Chosen President of Committee.

Special to The Washington Post.

Leesburg, Va., Sept. 15.—C. H. Osburn, of Bluemont, was unanimously elected president of the Loudoun County Democratic committees here yesterday. W. C. Saffer, of Leesburg, was elected vice president; J. Homer Nock, of Waterford, Conn., was elected secretary, and Frank Osburn, of Leesburg, was reelected treasurer.

Dr. G. Franklin Simpson, of Purcellville, past chairman, opened the meeting and presided until the election of the new chairman. In retiring he called upon the Democrats to be as loyal as the men on his committee were during the campaign of 1928, when they held Loudoun in the ranks of the Democratic party by a big majority.

New committeemen were appointed as follows: J. S. Gulick, Lenah; Fenton Young, Mount Gilead; J. S. Cole, Hughesville; Earl H. Dawson, Middleburg; W. F. Lowe, Blakesleys Grove; J. S. Ferguson, Mountville, and John W. Arnold, Taylorstown.

Others on the committee are J. Fred Best, Silcott Springs; W. M. Everhart, Bolington; John D. Moore, Aldie; A. F. Costello, Lucketts; F. T. Lake, Philemont; H. K. Arthur, Irene; Harrison Monroe, Unison; J. T. Marshall, Hillsboro; L. O. Hamerly, Round Hill; J. E. Myers, Lovettsville; W. C. Paxson, Purcellville; R. M. Grubb, Waters; N. L. Herndon, Hamilton; J. Homer Moc, Waterford; W. C. Saffer, Leesburg, and C. H. Osburn, Bluemont.

Oldest Academy Building Restored

William and Mary College Structure of 1693 Reopens Today.

Williamsburg, Va., Sept. 15 (A.P.).—America's oldest academic building, the Wren Building, at the College of William and Mary, will be reopened, restored, tomorrow.

The building which has been hazed by fire many times, has now been completely restored within its original walls, which have withstood since the beginning of the college in 1693.

Ceremonies for the reopening will be started at 11 a. m., with an academic procession. The program will mark the official transfer of the building from the Williamsburg Holding Corporation, representatives of John D. Rockefeller, who restored the building to the college. Dr. Douglas Southall Freeman, Richmond editor, will be the principal speaker.

CHALFONTE-HADDON HALL ANNOUNCES NEW LOW FALL AND WINTER RATES EFFECTIVE SEPTEMBER 15th

TAKE advantage of this mellow fall weather . . . when the seashore is most beautiful and the bathing best, and come down to Chalfonte-Haddon Hall. The comforts and hospitality of this famous hotel were never greater . . . the strain on the purse strings was never less. Write for information.

American and European Plans

CHALFONTE-HADDON HALL
ATLANTIC CITY
Leeds and Lippincott Company

Fairmont Doctor Charged in Death

Reckless Driving Is Seen as Virginia Woman Fell From Car.

Reno, Nev., Sept. 15 (A.P.).—A coroner's jury this afternoon found that Mrs. Martha Hutchinson, former deputy county clerk at Fairmont, W. Va., was killed Sunday night when she fell from an automobile, driven in a "reckless manner" by Dr. Carl Pierre Andre, also of Fairmont.

Dr. Andre was immediately arraigned before the justice of the peace on a felony complaint charging involuntary manslaughter. Bail was temporarily fixed at $5,000. The verdict was returned after the jury had heard testimony of a mechanic that the right front brake on Dr. Andre's automobile was defective and Andre's own statement to Sheriff Russell Trathen that he was traveling faster than 50 miles an hour when Mrs. Hutchinson fell from the car.

Dr. Andre testified that Mrs. Hutchinson a widow, came to Reno two weeks ago from Fairmont. Previously he is said to have told Sheriff Trathen the woman followed him here so that she could marry him when he obtained a divorce from Dorothea Howard Andre.

RICHMOND LIVE STOCK.

Richmond, Sept. 15 (A.P.).—HOGS—Moderate; 25c lower; top carlots, choice, 6.50, with local truck lots top 6.25; soft and oily hogs subject to discount.

CATTLE—Moderate; market slow and steady; veal, 4.00@8.50; cows, 1.00@4.50; bulls, 3.00@4.50; heifers, 3.50@6.50; steers, 4.00@7.50.

SHEEP—Light; lambs quotable 4.50@8.00; ewes, 1.00@2.50.

Henry Nanninga Dies; Well-Known Shipper

Savannah, Ga., Sept. 15 (A.P.).—Henry Nanninga, a shipping agent known to mariners in many parts of the world, fell dead of heart disease while taking a morning walk near his home here today.

His firm handled shipments for steamer liners engaged in the European and Far East trade.

BALTIMORE LIVE STOCK.

Special to The Washington Post.

Union Stock Yards, Claremont, Baltimore, Sept. 15.—CATTLE—Receipts, 1,900 head; market steady; steers, good to choice, 6.75@7.75; medium to good, 6.00@6.75; fair to medium, 5.50@6.00; plain to fair, 3.00@5.50; common to plain, 4.25@5.00; bulls, good to choice, 4.50@4.75; medium to good, 4.00@4.50; fair to medium, 3.50@4.00; plain to fair, 3.25@3.50; common to plain, 2.00@3.25; cows, good to choice, 4.25@4.50; medium to good, 3.75@4.25; fair to medium, 3.25@3.75; plain to fair, 2.25@3.25; common to plain, 1.50@2.25; heifers, good to choice, 6.00@6.50; medium to good, 5.75@6.00; fair to medium, 5.25@5.75; plain to fair, 4.75@5.25; common to plain, 4.00@4.75; fresh cows and springers, 30.00@60.00.

SHEEP and LAMBS—Receipts, 250 head; market steady; sheep, 1.00@3.00; lambs, common to medium, 4.00@6.50; good to choice, 7.50@8.25.

HOGS—Receipts, 700 head; market lower; lights, 6.35@6.50; heavies, 6.00@6.60; mediums, 6.50@6.75; roughs, 3.75@4.75; light pigs, 6.00@6.25; pigs, 6.25@6.50; Ohio hogs, 10c to 25c cents higher than quotations.

BALTIMORE SECURITIES.

Baltimore, Sept. 15.—Closing prices:

Arundel Corp	20¼
Baltimore Trust	24
Black & Decker	6½
C. & P. Telephone pf.	118
Com. Credit pf. B	24¾
C. O. E. L. & P. (90c)	8½
Emer. Bro. Sec. A (50c)	2
Fidelity & Deposit	125
Fidelity & Guar Fire	20
First National Bank	30½
Maryland Casualty	7½
Mer & Miners Tr Co.	23
Mt. Ver. Wood Mills pf.	30
New Amsterdam Cas.	20
Pa. Water & Pow (75c)	27
U. S. Fidelity & Guar.	12

Rail Line Opposes New Rate Hearing

Norfolk Southern Holds Cut Already Made Is Justifiable.

(Associated Press.)

The Norfolk Southern Railroad yesterday reiterated its contention for reduced rates, already granted, to meet bus and water competition along the Virginia and North Carolina coasts in asking the Interstate Commerce Commission to refuse a request for reconsideration.

The petition for reopening the case was filed by the Richmond Chamber of Commerce and the Norfolk, Baltimore & Carolina Steamship line, which operates coastal vessels. They charged the new rates would tend to annihilate water transportation along the coast.

The railroad company's brief contended the rates were profitable and denied any intention to cause a rate war. On the other hand, the railroad said the whole purpose of the steamship line's request was to eliminate "the Norfolk Southern as a factor in serving the territory for which its line was built many years ago."

BALTIMORE MARKETS.

Baltimore, Md., Sept. 15 (A.P.).—PRODUCE—Potatoes, Maryland and Pennsylvania, various varieties, 100-pound sacks, U. S. 1s, Cobblers, 1.15@1.20; sweet potatoes, Eastern Shore of Virginia, barrels, yellows, U. S. 1s, 1.50@1.75; Eastern Shore Maryland, bushel hampers, yellows, U. S. 1s, 50@75.

POULTRY—Live chickens, old heavy, 25@26; Leghorns and other light stock, 16@18; others unchanged.

A. KAHN INC. - - - - - 39 Years at Same Address

Brides of Coming Weddings are coming here for DIAMONDS

Solid Platinum Wedding Band

12 Brilliant Cut Diamonds set in channel effect

$50

A reliable stock of gems to mark the occasion appropriately. Engagement Rings and Wedding Bands.

Jewelers Stationers Platinumsmiths

A. Kahn Inc.

Arthur J. Sundlun, President

39 Years at 935 F Street

Read The Post's New Classified Ads

SEND A BILL TO YOUR HEATING SYSTEM

it has sent many a bill TO YOU

IF yours is an old-fashioned heating system, it is making you pay and pay heavily for keeping it. Consider what it costs you—put down everything you have to pay:

TIME to operate it, and to order fuel. Time to do the extra housecleaning a dirty system causes.

LABOR of shoveling coal and removing ashes.

COST of repairs, replacements, and (if you use coal) removal of ashes.

COLDS and other sickness caused by uneven, irregular heat.

SPACE in your basement—wasted if you have a noisy, dirty system, but as useable as any room in the house if you have quiet, clean heating.

These are all actual costs, in addition to fuel costs which your heating system makes you pay.

Now suppose you had automatic gas heat: the only possible cost is the fuel alone—all the extra costs present with the old-fashioned system become savings. You save time, untold hours of it every week. You save actual costs of repairs, replacements, depreciation. You improve the health and well-being of your family. You add another room to your home. You enjoy comfort, convenience, leisurely ease such as you have never known before.

What is all that worth—dollars a day, isn't it? Yet automatic gas heat costs the average Washington family, in a six-room brick row home, only about ten cents a day more for the year than ordinary heat. If you agree that it's worth ten cents to have more time, more room, more comfort, better health, call your heating contractor or gas company now, and get ready to ENJOY the coming winter.

Bryant Automatic Gas Heating Plants as low as $330 Installed

Collier Conversion System (super efficient) $335 and up

Janitrol Conversion Burner for use in your present furnace, as low as $185 Installed

A small down payment puts one in your home, and you have 24 Months To Pay the balance, with no financing charges. Just call National 8280

WASHINGTON GAS LIGHT CO.
419 Tenth St. N. W.
3310 Fourteenth St. N. W.
910 H St. N. E.

GEORGETOWN GAS LIGHT CO.
1244 Wisconsin Ave.
5632 Connecticut Ave.

ROSSLYN GAS COMPANY
15 Wilson Boulevard

MODERNIZE WITH Gas

See THURSDAY'S PAPER FOR DETAILS

$10,000 IN CASH PRIZES

FOR THE BEST ANSWERS EXPLAINING THE MYSTERY of the "HIDDEN QUART"

AND TELLING HOW IT BENEFITS MOTORISTS

VALUES ON INCREASE AT WOODLAND BEACH

Post Sites Already Worth More Than Present Price of Purchase.

Buy where property is increasing in value rather than where it is standing still or decreasing. That is advice any real estate dealer or banker will give you.

And because that is sound advice, hundreds of Capital residents have purchased lots at Wodland Beach. The Washington Post's summer home development on South River in Maryland.

Because of the fact that many cottages have come into existence at the beach since it was first opened to the public early in the summer; because roads and streets have been cut through and improved; because additional transportation facilities have been furnished since the beach opened and because of other improvements planned in the near future, property at the resort is already valued at more than the price The Post is asking for lots there.

You may buy at Woodland Beach at the rate of $93 per lot, and of this amount only $9 need be paid in cash. A subscription to The Post is the only other requirement, and then the balance may be paid at the rate of $3.50 per month.

Woodland Beach is only 32 miles away and easily accessible for week-end and overnight outings. To reach it take the Defense highway to Camp Parole, turning right on Maryland State highway No. 2 across South River, and then left on Mayo road, which leads directly to the clubhouse on the grounds.

Figure in Trunk Death Puzzle Dies

Woman Who Lost Fortune and Position Expires in Michigan.

Kalamazoo, Mich., Sept. 15 (A.P.).—A 93-year-old woman who lost wealth, social position and health in one of the most sensational murder mysteries Michigan has ever known died at the home of her son near here today.

The woman, Mrs. Sarah I. Tabor, formerly a wealthy and socially prominent resident of Van Buren County, was the central figure in the Maude Tabor Virgo "trunk murder" mystery of fifteen years ago. Her death added another chapter of sorrow to the history of the family which already had known the suicide of Mrs. Florence Tabor Critchlow, sister of Maude Tabor Virgo.

Maude Tabor Virgo, an attractive school teacher, disappeared in 1916. Three years later her body was found in an old trunk beneath a pile of shingles in Mrs. Tabor's home. The mother, then 80 years old, was charged with the slaying of her daughter. She told several stories during and after the trial which ended in a disagreement of the jury.

Man Is Shot in Election; 15 Deputy Sheriffs Held

Pittsburgh, Pa., Sept. 15 (A.P.).—Heated contests in an off-year primary today brought Pittsburgh and Allegheny Counties the most turbulent election day in their history, and necessitated the presence of State police to guard against disorders.

An election watcher was wounded in the leg in an argument at one polling place. Police of Homestead, a suburb, arrested fifteen deputy sheriffs after two election watchers there had been placed in jail on charges of violating the election laws. State police were in demand at several places in the county where fights occurred among followers of rival political factions.

Heads Child Welfare Group.

Acceptance of the chairmanship of the Child Welfare Committee of the Council of Social Agencies by Miss Fay Bentley was announced yesterday by Mrs. W. A. Roberts, executive secretary of the council. The committee is made up of representatives of all child welfare organizations in the city affiliated with the council. The new chairman is at present director of attendance in the public schools.

L. L. PERKINS
I WILL BOND YOU.
United States Fidelity & Guaranty Co.
Phone National 0913. Southern Bldg.

Daily Legal Record

TUESDAY, SEPTEMBER 15, 1931.
COURT OF APPEALS.

No session. Adjourned from day to day.

DISTRICT SUPREME COURT.

Mr. Chief Justice Alfred A. Wheat presiding; J. Wesley Gardner, Jr., clerk.

CIRCUIT COURT.

No. 76135. Eugenia M. Wilson vs. D. L. Borden; bill of exceptions submitted. Attys., Rossa F. Downing, J. J. Malloy—Welch, Dailey & Welch.

No. 79818. Clara E. Christopher vs. Mortimer F. Smith et al.; judgment against defendants by default for $2,500 with interest, protest fees and costs. Attys., Howard & Hays; A. W. Gray.

EQUITY COURT.

No. 50796. Gertrude R. Veney vs. Thos. T. Veney; final decree for absolute divorce. Attys., Ray Neudecker, W. C. Ashford.

No. 52148. Katherine Offterdinger vs. Fred Offterdinger; returnable first Wednesday. Attys., Ray Neudecker J. M. Boardman.

No. 45154. Helen T. Harvey vs. Frank W. Harvey; rule discharged. Atty., Leonard A. Block.

No. 53281. Lucie Tilghman vs. Hugh Tilghman; temporary alimony ordered. Atty., N. A. Dobbins.

No. 11671. Lunacy in re Albert L. Young; committee discharged.

No. 45893. May E. Norton vs. Cornelius Norton; returnable first Wednesday. Attys., Dora Paikin.

No. 53241. John Simmons vs. Henry Schroeder; order of publication. Atty., James T. Crouch.

No. 53208. Samuel J. R. Lancaster vs. Middaugh & Shannon; motion for leave to file amended bill denied. Attys., F. B. Rhodes—A. C. Wells, W. E. Carey, Jr.

No. 37468. Robert Aaron vs. Julius Goldman; trustee authorized to make certain disbursements. Atty., C. C. James.

No. 53370. U. S. A. vs. Ray Foster; final decree for injunction. Atty., J. B. Williams.

No. 52949. Thaddeaus E. Jones vs. Joseph Hirst; final decree establishing title. Attys., E. Wilson, R. C. Handwerk.

No. 52960. Evaline F. Ford vs. Charles Y. Ford; Phillip P. Siegins appointed to defend. Atty., C. I. Kaplan.

Adoption No. 1011. In re Loretta Agnes Smith; adoption legalized. Atty., G. H. Poltridge.

BANKRUPTCY COURT.

No. 2503. In re Elmer N. Wildman; discharge ordered. Attys., L. A. Hodge, W. L. Richardson.

No. 2539. In re Otis R. Zinn; discharge ordered. Attys., Martin J. McNamara, M. F. O'Donoghue.

No. 2542. In re Swartzell, Rheem & Hensey Co.; returnable September 28. Attys., Tobriner & Graham, M. M. Doyle, F. A. Thuee.

DISTRICT COURT.

No. 2109. In re lots 828 et al.; continued to October 9. Atty., W. L. Fowler.

Nos. 2099, 2108, 2100, 2015, 2069, 2106, 2104, 1993, 1960. In re square 1358, widening of Colorado avenue; Wisconsin avenue; square 2935 et al; lots 78 et al.; square 3176; Sandy Spring road, and Conduit road. Above causes continued to October 7. Attys., W. L. Fowler, W. W. Bride, R. E. Lynch.

Nos. 2094 and 2102. In re lots 44, &c., and White Haven; continued to September 22. Attys., W. L. Fowler, W. W. Bride.

No. 2085. In re square 461; returnable October 2. Attys., Leo A. Rover, H. H. Glassie.

PROBATE COURT.

Estate of Violet B. Heap; distribution authorized. Atty., Joseph D. Sullivan.

Estate of George R. Carlisle; letters of administration granted to Edith Carlisle and Helen Carlisle Shaw; bond, $3,000. Attys., Gibson & Miller.

Estate of Charles P. Glennan; letters of administration granted to John W. Glennan; bond, $800. Atty., J. W. Glennan.

Estate of Suzella D. Carroll; letters of administration granted to Frank S. Carroll; bond, $500. Atty., Z. C. Hodges.

Estate of Margaret S. Sebastian; letters of administration granted to Jennie Voigt; bond, $2,000. Atty., Leo A. Walshe.

Estate of Benjamin F. Durr; will admitted to probate and letters testamentary granted to Federal-American Bank & Trust Co. Atty., Paul V. Rogers.

Estate of Caroline D. Dorman; will admitted to probate and letters testamentary granted to National Savings & Trust Co. Atty., Frank Stetson.

Estate of Thomas Boston; payment authorized. Atty., P. Q. Nyce.

Estate of Annie O. Baber; partial distribution authorized. Atty., R. F. Cogswell.

In re Jeane P. Lantz; expenditure authorized. Atty., William A. Lee.

In re Helen C. Riley et al.; expenditure authorized. Atty., James F. Reilly.

In re Rebecca Thompson et al.; encumbrance of realty authorized. Atty., J. B. Stein.

Estate of Amanda E. Young; will filed dated November 19, 1928.

Estate of Walter F. Binnix; will filed dated August 18, 1927.

In re Charlote W. Williams; petition to substitute guardian. Attys., Bates Warren, Quinter & Sothoron.

Estate of George W. Linkins; petition for sale of realty. Atty., C. R. Linkins.

Estate of Ella B. Goode; petition for probate of will and letters testamentary. Atty., F. C. Hall.

Estate of Sarah F. Elmore; petition for probate of will and letters testamentary. Atty., Richard L. Merrick.

Estate of Arthur Foraker; will filed dated February 11, 1922.

Estate of Dabney Morris Chambers; will filed dated June 10, 1918.

In re Joseph F. Sherman, jr.; Joseph F. Sherman appointed guardian; bond, $200; renewal of mortgage authorized. Attys., Hewken & Ravell.

Estate of Catherine M. Fugitt; petition for probate of will and letters testamentary. Atty., E. Hilton Jackson.

Estate of William E. Padgett; will filed dated April 7, 1919.

Estate of Leonard J. Chichester; letters of administration granted to Georgie E. Chichester; special bond, $1,500. Atty., Leonard A. Block.

Estate of Herbet S. Moreton; petition for letters of administration. Atty., J. I. Richards.

CRIMINAL COURT.

No. 51052 et al. U. S. vs. G. Harold Strong, &c., false pretenses; defendant committed. Atty., Joe Di Leo.

No. 50721. U. S. vs. Gary Owens, murder first degree; time to sign bill of exceptions extended to October 3. Attys., O'Shea, Burnett & Goldstein.

In re Special report of grand jury; petition of Joseph H. Hunt and Louis J. Stoll to expunge special report of grand jury of September 4. Attys., Henry I. Quinn, A. W. Jacobson.

LAWSUITS.

No. 80385. Chapin B. Bauman, &c., collector, vs. Brevard D. Strohecker; note, $8,000. Atty., Henry A. Schweinhaut.

No. 80296. David Reid Middleton, &c., vs. District of Columbia, et al.; damages, $100,000. Attys., A. J. Jacobson, Chauncey Brown.

No. 80287. Mary A. Curran vs. S. Kann Sons Co.; damages, $25,000. Attys., W. J. Lambert, Austin P. Canfield.

No. 80288. A. Schiffman vs. O. P. Morrison; notes, $1,950. Attys., P. A. Hampton, C. A. Sheldon.

MECHANICS' LIENS.

No. 14707. Southern Building Supply Co. vs. Standard Construction Co.; lots 1 to 5, square 3328; $201.15. Attys., H. Winship Wheatley, H. Winship Wheatley, Jr.

No. 14708. Industrial Engineering & Construction Co. vs. J. D. Fuoco; 765 Quebec place; $399.

Arthritis—Neuritis Rheumatism Kidney Trouble

If you have Arthritis, Neuritis, Rheumatism, Kidney or Bladder Trouble, due to faulty elimination or self-poisoning, put yourself on Mountain Valley Mineral Water, from famous Hot Springs, Arkansas. Its beneficient therapeutic effect is vouched for by physicians of note everywhere. One writes: "I have prescribed your famous *Mountain Valley Water* to my patients for the past 10 years and find same very beneficial for those suffering from rheumatism, kidney and bladder troubles, and take delight in recommending same to any one in need of a first-class mineral water." No taste, no odor, not a physic. Order a case today, or phone or write for further information.

Mountain Valley Water
For 75 Years the Prescribed Water at Hot Springs, Arkansas.
306 District National Bank Bldg.
Metropolitan 1062.

Church to Be Base For Tall Building

Memorial to Methodism Is Planned in New York Financial District.

New York, Sept. 15 (U.P.).—The oldest Methodist Church in America is to serve as the structural basis for a nineteen-story office building, to be erected in the downtown financial district as a memorial to Methodism, Dr. Francis Bourne Upham said today.

Dr. Upham has been pastor of the little John Street Methodist Church for the last fifteen years and his trustees have been authorized by the general conference of the church to proceed with plans for the building.

The church will have to be torn down and rebuilt with stronger materials, but it will be reproduced as nearly perfect as possible. Its reproduced walls will serve as the lower stories of the building and on the top it is planned to erect a penthouse chapel, to be known as the Barbara Heck Chapel.

DETAILED DAILY WEATHER REPORT

TODAY'S SUN AND TIDE TABLE

		A.M.	P.M.
Sun rises	5:50	High tide	11:32 1:36
Sun sets	6:17	Low tide	5:33 5:45

WEATHER CONDITIONS

U. S. Dept. of Agri., Weather Bureau.

Washington, Tuesday, Sept. 15—8 p. m.

Forecast—For the District of Columbia, partly cloudy, probably local thundershowers Wednesday and Thursday; slightly cooler Wednesday; gentle north and northeast winds Wednesday, becoming southeast or south Thursday.

For Maryland, partly cloudy, probably local thundershowers Wednesday and Thursday; slightly cooler Wednesday; gentle to moderate north and northeast winds Wednesday, becoming southeast or south Thursday.

For Virginia, partly cloudy Wednesday and Thursday, probably scattered thundershowers; not quite so warm in north portion Wednesday; gentle to moderate winds, mostly south and southwest.

The tropical disturbance over the extreme southwestern Gulf of Mexico is moving westward, and will move inland over Mexico near Vera Cruz tonight.

Pressure remains low from Greenland southward to Newfoundland and thence southwestward to Maryland, Belle Isle, N. F., 29.50 inches. Another extensive disturbance is moving eastward over the Rocky Mountain region and the plains States, Miles City, Mont., and Denver, Colo., 29.58 inches, and still another is moving southeastward with center near the mouth of teh Mackenzie River, Akiavik, 29.66 inches. An area of high pressure is moving eastward over the lake region and Ontario, Cochrane, Ont., 30.24 inches, and pressure remains relatively high from the South Atlantic States eastward beyond Bermuda, Wilmington, N. C., 30.14 inches. Showers have occurred from Nebraska and South Dakota eastward to the New England coast, and at scattered points in the Rocky Mountain and plateau regions and Florida.

Local Weather Report.

Temperatures—Midnight, 77; 2 a. m., 76; 4 a. m., 73; 6 a. m., 70; 8 a. m., 73; 10 a. m., 81; 12 noon, 89; 2 p. m., 86; 4 p. m., 86; 6 p. m., 85; 8 p. m., 81; 10 p. m., 79. Highest, 87; lowest, 70.

Relative humidity—8 a. m., 79; 2 p. m., 63; 8 p. m., 75. Rainfall (8 p. m. to 8 p. m.), trace. Hours of sunshine, 5.2. Per cent of possible sunshine, 42.

DEPARTURES FROM NORMAL.

Accumulated excess of temperature since January 1, 1931, 505 degrees. Excess of temperature since September 1, 1931, 104 degrees. Accumulated deficiency of precipitation since January 1, 1931, 5.44 inches. Deficiency of precipitation since September 1, 1931, 1.45 inches.

Temperatures and Precipitation.

Temperatures and precipitation for 24 hours ended Tuesday, 8 p. m.:

	Highest Tues.	Lowest Mon. night, 8 p.m.	Tues.	Rain-fall
Washington, D. C.	91	70	71	....
Asheville, N. C.	86	62	76	....
Atlanta, Ga.	88	70	80	....
Atlantic City, N. J.	80	72	72	....
Baltimore, Md.	88	72	74	....
Birmingham, Ala.	96	74	86	....
Bismarck, N. Dak.	78	40	72	....
Boston, Mass.	90	72	66	0.14
Buffalo, N. Y.	72	68	68	0.42
Chicago, Ill.	72	68	70	0.24
Cincinnati, Ohio	80	72	78	0.16
Cheyenne, Wyo.	82	52	80	....
Cleveland, Ohio	78	72	72	0.02
Davenport, Iowa	78	68	72	0.32
Denver, Colo.	84	56	80	....
Des Moines, Iowa	74	64	70	....
Detroit, Mich.	74	68	64	0.04
Duluth, Minn.	68	48	66	....
El Paso, Tex.	96	72	88	....
Galveston, Tex.	88	72	82	....
Helena, Mont.	92	42	84	....
Indianapolis, Ind.	82	68	80	1.00
Jacksonville, Fla.	88	76	78	....
Kansas City, Mo.	94	64	92	....
Little Rock, Ark.	94	68	90	....
Los Angeles, Calif.	74	58	68	....
Louisville, Ky.	88	74	84	0.50
Marquette, Mich.	64	52	60	....
Memphis, Tenn.	94	76	88	....
Miami, Fla.	86	80	82	....
Mobile, Ala.	86	74	80	0.01
New York, N. Y.	80	74	78	0.01
North Platte, Nebr.	78	60	74	0.04
Omaha, Nebr.	72	64	72	....
Philadelphia, Pa.	84	74	80	....
Pittsburgh, Pa.	74	68	70	....
Portland, Me.	80	66	66	0.04
Salt Lake City, Utah	78	66	78	....
St. Louis, Mo.	90	74	86	....
St. Paul, Minn.	74	54	68	....
San Antonio, Tex.	96	74	92	....
San Francisco, Calif.	66	58	66	....
Santa Fe, N. Mex.	74	48	60	0.94
Savannah, Ga.	88	72	78	....
Seattle, Wash.	62	54	62	0.08
Springfield, Ill.	92	72	86	0.48
Tampa, Fla.	90	74	78	0.10
Toledo, Ohio	82	70	70	0.10
Vicksburg, Miss.	90	72	84	....

River Bulletin.

Harpers Ferry, W. Va., Sept. 15.—Potomac River clear. Shenandoah slightly cloudy.

Train Times Cut By Pennsylvania

New York to Be Brought Within Four Hours of Capital.

New fast passenger schedules to be put into operation September 27, by the Pennsylvania Railroad will bring New York within four hours of the National Capital, according to an announcement made yesterday by officials of the company.

Two new trains will be added to the schedule between these two points, and the Congressional Limited's time will be speeded up to slightly over four hours, with extra fare charges removed. Running time of the Liberty from Chicago will be cut to eighteen hours running time, and a new overnight train to Pittsburg will be inaugurated.

The running time of the Red Arrow to Detroit will be cut 20 minutes while the schedule to Buffalo will be speeded up 15 to 45 minutes in both directions.

A Shrewd Investment..and future summer problems solved if you buy—at

BEAUTIFUL WOODLAND BEACH

Choice Lots Available at Only

$93.00 Per Lot

$9.00 Down

$3.50 Monthly

by Subscribing to The Washington Post

All Lots Same Price—No Interest Charges

Join Those Who Have Taken Advantage of This Opportunity

THE WASHINGTON POST makes it possible for you to have your own summer home at one of the most delightful resorts in this part of the country. WOODLAND BEACH, situated on two beautiful coves of the famous South River, makes an ideal place to pass a healthy, happy summer. In offering WOODLAND BEACH to its present and future readers THE WASHINGTON POST has not taken into consideration the value of property in the vicinity. Land near WOODLAND BEACH has been selling at much higher prices for some time. Our only aim is to be of service to our readers. Therefore in addition to obtaining a summer home of your own at an amazingly low cost, you can also make a shrewd investment. No more shore front property is being developed and the demand is great.

BOATING—BATHING—FISHING and a beautiful clubhouse, erected and completely furnished by The Washington Post, of which property owners have full privileges. The cool, wooded coves of beautiful South River and the paths of a delightful countryside are YOUR playgrounds.

How to Get There WOODLAND BEACH is only 32 miles from Washington and 30 from Baltimore. It is reached from Washington via the Defense Highway (U. S. No. 50) to Camp Parole, then south across South River Bridge to Mayo Road, then follow signs direct to property or, if you have no car, take W. B. & A. electric line to Camp Parole Sta. On Sundays we meet all trains.

WOODLAND BEACH BUS

Washington, Marlboro and Annapolis Bus to Woodland Beach leaves 11th and Pa. Ave. N.W. at 9 a. m. and 1:30 p. m. Returns 4:30 p. m. Fare $1.10 each way.

Come to our office at your earliest opportunity for full information or mail attached coupon.

The Washington Post

Subscription Department

Phones Na. 4205-3916-3917 — *Both Offices Open Evenings* — *Baltimore Office Phones Calvert 3041-3042*

Drive Down Sunday

THE WASHINGTON POST
SUBSCRIPTION DEPT.
PENNSYLVANIA AVE.
WASHINGTON, D. C.

Please see that I get full information in regard to WOODLAND BEACH without any obligation on my part, as soon as possible.

NAME .....

ADDRESS .....

W.P. 9-16

See THURSDAY'S PAPER FOR DETAILS

$10,000 IN CASH PRIZES

FOR THE BEST ANSWERS EXPLAINING THE

MYSTERY of the "HIDDEN QUART"

AND TELLING HOW IT BENEFITS MOTORISTS

BANK WOMEN TOLD TO BAR INFERIORITY

Mrs. Anne Renshaw Speaks at Institute Dinner Here; 100 Attend.

Bank women would advance more if they would rid themselves of an inferiority complex, Mrs. Anne Tillery Renshaw, of the Anne Tillery Renshaw School of Expression, declared last night at the annual dinner of the women's committee of the Washington Chapter of the American Institute of Banking at the Roosevelt Hotel.

Mrs. Renshaw, who has spent the past summer studying at the University of Vienna under Dr. Alfred Adler, world famous psychologist, and at the University of Berlin, told more than 100 women present that they could overcome their sense of inferiority by readjusting their attitude toward their business environment.

She explained that all women suffer from an inferiority complex, and that when women enter business this bogey man of psychoanalysis is all the more deadly.

Emotional Odds Cited.

She told the women that they are up against emotional odds, adding that this handicap could be removed by responding impersonally to the petty jealousies that annoy them rather than personally. "The test of intelligence," she said, "is one's ability to solve problems despite the odds."

She praised the American Institute of Banking as a unit of education helping the individual to attain normality. One's success depends largely, she said, on a harmonious adjustment to inner and outer conflicts and the proper relationship of the individual to the group about him.

Other speakers at the banquet were: Aubrey O. Dooley, president of the Washington chapter; Richard A. Norris, chairman of the educational committee, and Miss Rosse Royce, of the Washington Loan & Trust Co. S. Winifred Burwell, chairman of the women's committee, presided.

Freight Loadings Drop.

A marked decrease in loading of revenue freight for the week ended on September 5 was reported yesterday by the car service division of the American Railway Association.

The total loading was 759,546 cars, a reduction of 4,218 cars below the preceding week and a decrease of 97,103 cars below the corresponding week last year. It was also a reduction of 258,935 cars under the same week two years ago.

All districts reported reductions in the total loading of all commodities as compared with the same week in 1930, and with the same week in 1929. A table showing the loading of revenue freight this year as compared with the two previous years follows:

	1931	1930	1929
Five weeks in Jan.	3.490.542	4.246.552	4.518.609
Four weeks in Feb.	2.835.680	3.506.899	3.797.183
Four weeks in March	2.939.817	3.515.733	3.837.736
Four weeks in April	2.985.719	3.618.960	3.989.142
Five weeks in May	3.736.477	4.593.449	5.182.402
Four weeks in June	2.991.749	3.718.983	4.291.881
Four weeks in July	2.930.767	3.555.610	4.160.078
Five weeks in August	3.747.284	4.671.829	5.600.706
Week of Sept. 5	759.546	856.649	1.018.481
Total	26.417.581	32.284.664	36.396.218

Security Trust Dividend.

The regular quarterly dividend of 3 per cent of the American Security & Trust Co., was declared yesterday. It is payable October 10 to stockholders of record at the close of business September 30.

Other dividends announced yesterday were: The Federal American National Bank & Trust Co., regular quarterly dividend of 50 cents a share, payable October 1 to stockholders of record September 18.

Union Trust Co. declared regular quarterly dividend of 2 per cent, payable October 15 to shareholders of record on September 30; the Federal American Co., quarterly dividend of 30 cents a share on common and the quarterly dividend of $1.50 a share on the preferred, payable October 1 to stock of record September 18.

NEW YORK COTTON.

New York, Sept. 15 (A.P.).—While early advances in cotton here today were not fully maintained, the market showed a generally steady tone on covering and trade buying which seemed to be promoted by an idea that constructive developments might be expected to follow recent conferences in Washington, firmness in Liverpool, and the failure of Southern hedging to show greater activity.

December contracts after selling up to 6.93 early or 18 points net higher, reacted to 6.81, but steadied up again closing at 6.88. The general market closed steady at net advances of 12 to 15 points.

The opening was steady at an advance of 7 to 9 points in response to the higher Liverpool cables. There was some realizing and a little more Southern selling at the start, but moderate offerings were quite readily absorbed by buying which appeared to be coming partly from the trade and partly from commission houses or Wall street sources. The latter became quite active on the advance, as it promoted by the early firmness of the stock market and cotton showed considerable strength with October advancing to 6.73 and March to 7.24 or 18 to 20 points above Monday's closing quotations.

Offerings then increased somewhat as a result of realizing or reselling by some of the early buyers promoted by the easier turn in the afternoon stock market, and prices sagged off with a little more Southern selling in evidence. October declined to 6.59 and March to 7.10 or about 12 to 14 points from the best, but hedging failed to increase in the last hour, and the market stiffened up again on covering.

There was some buying here for Liverpool and trade account, but a good deal of the demand was attributed to a reduction in the short interest. The tropical disturbance reported over the extreme Southern Gulf of Mexico seemed to attract little if any attention and the day's weather news generally came in for very little comment, while traders were awaiting further developments in connection with Texas action on the coming acreage.

Liverpool cables reported local and continental buying in that market but said sales of cotton cloths and yarns were below production. Exports today, 19,061, making 422,073 so far this season. Port receipts, 34,092. U. S. port stocks, 2,852,014.

Futures:	High.	Low.	Close.
October	6.73	6.59	6.66
December	6.93	6.81	6.88
January	7.04	6.91	6.99
March	7.24	7.10	7.19
May	7.42	7.27	7.35
July	7.58	7.45	7.58

NEW YORK MONEY MARKET.

New York, Sept. 15 (A.P.).—Call money, steady, 1½ per cent all day. Time loans, steady: 60-90 days, 1¼@1½; 4 months, 1½@1¾; 5-6 months, 1¾@2 per cent. Prime commercial paper, 2. Bankers' acceptances, unchanged. Bar silver, steady and ¼ lower at 27¾.

BREAK THE MONOTONY OF ALL-RAIL TRAVEL. TAKE THE WATER ROUTE TO

PHILADELPHIA

The Steamer "John Cadwalader" sails from Baltimore Tuesday and Thursday at 5 P. M., Saturday 3 P. M. Arrives Philadelphia 7 A.M. Daylight Saving Time.

Fare, $2.50; Round Trip, $4

Rooms $1.50 up—with shower $3.50. Double room and bath, $5 and $6. Dinner, $1.

Illustrated Folder on Request

ERICSSON LINE PIER

CORNER LIGHT AND PRATT STREETS

WALL STREET BRIEFS

New York, Sept. 15 (A.P.).—Shipment of $1,600,000 in gold was received from Canada today, the Federal Reserve Bank reported. A shipment of $1,398,000 consigned by the Argentine Bank of the Nation to the Chemical Bank & Trust Co., of New York, arrived this afternoon on the steamer, American Legion.

A seasonal demand for clocks has necessitated recalling of more than 200 employes by the Ingraham Clock Co., of Bristol, Conn., and working hours have been increased from 45 to 50 hours a week in some departments. Officials said that the year's business is likely to compare favorably with last year.

A banking group headed by Bancamerica Blair Corp. and the International-Manhattan Co., Inc., is offering State of New York bond issue of $40,000,000 which it was awarded today following opening of bids at Albany. The offering is divided as follows: $25,000,000 3 per cent bonds due 1932-1936 and $15,000,000 4s due 1932-1956. More than $25,000,000 of the bonds were sold before the close of business.

The finance committee of the United States Steel Corporation held its regular meeting today. It was announced that only routine business was transacted.

A $9,000,000 silk transaction was reported today by E. Gerli & Co. It announced Mr. Yoshimura, of Japan, had accepted by cable its offer to relieve him of his heavy long position in silk on the Yokohama and Kobe exchanges. It is understood that Gerli & Co. had a large short position as a hedge against their long holdings. In silk exchange circles it was said that the settlement probably avoided a serious crisis in the Japanese markets.

New security offerings tomorrow include a $2,500,000 issue of Indiana Electric Corporation 4½ per cent notes, due September 1, 1932, at 99½.

Merger of the Straus National Bank & Trust Co. of New York into the Continental Bank & Trust Co., also of New York, became effective at the close of business today. The consolidated institution has taken over certain assets of the International Trust.

Speyer & Co. as fiscal agents, today announced receipt of regular remittances on the following German securities: October 1 coupons on the City of Berlin 6½ per cent gold bonds of 1925 and $702,940 sinking fund requirements; October 1 coupons on the Berlin Electric Elevated and Underground 30-year 6½ per cent gold bonds and the usual $130,000 sinking fund remittance and coupons for the Frankfort-on-Main 7 per cent serial bonds, with $200,000 principal amount of bonds maturing on that date.

A merger of interests in the fixed trust investment field was announced today. Standard American Corporation, depositor for Standard American Trust Shares, and All-American Investors Corporation, depositor for All-America Investors Corporation Accumulative Trust Shares, series "A," are consolidating their activities under the name Standard All-America Corporation. Hereafter, All-America Investors Shares will be known as Standard All-America. Creation of Standard American Trust Shares will be continued.

The country's bank roster was reduced by abut 500 during the first six months of 1931 by mergers or absorptions, says the American Banker. In addition 684 banks were closed, making the total reduction for the six months period 1,182 banks. The net change, however, was somewhat smaller. The American Banker estimates that reopenings and new banks chartered totaled about 200.

Sugar melt of 14 United States refiners for 1931 to September 5 showed an increase of 290,000 long tons compared with a like period in 1930. The figures were 3,025,000 long tons against 3,315,000. Deliveries decreased sharply, falling from 3,100,000 tons in 1930 to 2,800,000 in 1931.

Consolidated Railroads Income Is $1,782,122

New York, Sept. 15 (A.P.).—The Consolidated Railroads of Cuba and subsidiaries today reported net income after taxes, interest and other charges out before profit and loss items of $1,782,122 for the fiscal year ended June 30, 1931.

In the previous year when no consolidated statement was issued, Consolidated Railroads reported net income excluding equity in undistributed earnings of subsidiaries of $2,754,871. This equity amounted to $600,810.

Du Pont Stockholders Receive $11,065,762

Wilmington, Del., Sept. 15 (A.P.).—Stockholders of the E. I. du Pont de Nemours & Co. today received checks for a total of $11,065,762, being the regular quarterly dividend of $1 a share on the outstanding $20 par value common stock.

On Saturday the company received $7,485,915 on its investment in General Motors common stock. The General Motors payment was the regular quarterly dividend.

Maryland Bank Closes.

Detour, Md., Sept. 15 (A.P.).—The Detour Bank, a State-chartered institution, closed its doors today after the directors asked the State bank commissioner to take charge. The bank had capital of $25,000, surplus of $26,000, demand deposits of $11,786.06 and time deposits of $99,784.31, according to its last statement.

Willys Overland Omits Dividend on Preferred

Toledo, Ohio, Sept. 15 (A.P.).—Directors of the Willys Overland Co. here today failed to declare the regular quarterly dividend on the preferred stock.

North Carolina Bank Closes.

Beaufort, N. C., Sept. 15 (A.P.).—The board of directors of the Bank of Beaufort closed the institution today, following heavy withdrawals. Capitalized at $20,000, the bank listed deposits of $190,921 in its last public statement.

FOREIGN MONEY MARKET.

Paris, Sept. 15 (A.P.).—Three per cent rentes, 89 francs 40 centimes. Five per cent loan, 104 francs 50 centimes. Exchange on London, 123 francs 97 centimes. The dollar was quoted at 25 francs 50¾ centimes.

London, Sept. 15 (A.P.).—Bar silver, 13d per ounce. Money, 4 per cent. Discount rates, short bills, 4¼ per cent. Three months, 4 5-16@4 7-16 per cent.

Undercover Dry Agents Cause 275 Arrests

Richmond, Va., Sept. 15 (A.P.).—Capt. R. Q. Merrick, prohibition administrator for the Fourth District, today said about 275 persons had been arrested in Virginia and the two Carolinas since September 1, as the result of a drive by undercover agents.

The work, he said, does not include the regular raiding activities of Federal Agents.

Western Electric Omits Quarterly Dividend

New York, Sept. 15 (A.P.).—Directors of the Western Electric Co., manufacturing subsidiary of American Telephone & Telegraph Co., today omitted the quarterly dividend of 75 cents on the stock, 98 per cent of which is owned by A. T. & T.

Omission of this payment will reduce the quarterly income of American Telephone by more than $4,000,000, or by about 20 cents per share of American Telephone stock.

NEW YORK PRODUCE.

New York, Sept. 15 (A.P.).—BUTTER—Receipts, 13,555; steady, unchanged.

CHEESE—Receipts, 317,791; steady, unchanged.

EGGS—Receipts, 22,067; irregular; mixed colors, regular packed, closely selected heavy, 24@24½; extra, 23@23½; extra first, 21@21½; first, 20½@20¾; nearby and nearby Western, heavy, white, regular packed, closely selected, extras, 35@41; Pacific Coast, white, shell treated or liners, extras, 38@42; nearby and Western browns, regular packed, gathered brown extras, 24@24½.

DRESSED POULTRY—Steady and unchanged.

LIVE POULTRY—Not quoted.

Raw sugar was unchanged early today at 3.44 for spots with no sales reported. Refined was unchanged at 4.45 for fine granulated with a good inquiry reported.

COFFEE—Spot, steady; demand, light; Rio No. 7, 5½@5¾; Santos No. 4, 8@8¼.

THE METAL MARKETS.

New York, Sept. 15 (A.P.).—COPPER—Easy; electrolytic, spot and future, 7½@7¾.

IRON—Quiet; unchanged.

TIN—Easy; spot and nearby, 25.45; future, 25.65.

LEAD—Steady; spot, New York, 4.40; East St. Louis, 4.22.

ZINC—Easy; East St. Louis, spot and future, 3.75.

ANTIMONY—6.60.

QUICKSILVER—$2.00@$6.00.

COTTONSEED OIL MARKET.

New York, Sept. 15 (A.P.).—COTTONSEED OIL—Closed easy; prime summer yellow, 4.50; prime crude, 3.62½@3.75; September, 4.75; October, 4.75; December, 4.70; January, 4.74; March, 4.80. Sales, 7 contracts.

OIL QUOTATIONS.

Oil City, Pa., Sept. 15.—Credit balance $1.50; runs, 63,106; average runs, 36,864. Shipments, 134,070; average shipments, 66,713.

FOREIGN EXCHANGE.

New York, Sept. 15 (A.P.).—Foreign exchanges, easy; Great Britain in dollars, others in cents.

Great Britain—Demand, 4.85 11-16; cables, 4.86 1-16; 60-day bills, 4.81 11-16.

France—Demand, 3.92 1-32; cables, 3.92 3-32.

Italy—Demand, 9.22¾; cables, 9.23 3-16.

Belgium—Demand, 13.90½.

Germany—Demand, 23.83.

Holland—Demand, 40.34½.

Norway—Demand, 26.72½.

Sweden—Demand, 26.79½.

Denmark—Demand, 26.72½.

Switzerland—Demand, 19.51¼.

Spain—Demand, 9.02.

Portugal—Demand, 4.45.

Greece—Demand, 1.29⅝.

Poland—Demand, 11.21.

Czechoslovakia—Demand, 2.96¼.

Jugoslavia—Demand, 1.76¾.

Austria—Demand, 14.04.

Roumania—Demand, 0.59½.

Argentina—Demand, 26.71.

Brazil—Demand, 6.13.

Tokyo—Demand, 49.34.

Shanghai—Demand, 30.25.

Montreal—Demand, 99.96¼.

Mexico City—Demand (silver peso), 32.50.

DAILY COTTON MARKET.

New York, Sept. 15.

PORT MOVEMENT.	Mid.	Receipts.	Exports.	Stock.
N. Orleans	6.41	3.213	100	520.247
Galveston	6.25	13.987	4.534	414.254
Mobile	6.15	118	....	201.259
Savannah	6.31	4.670	....	357.821
Charleston	....	713	274	152.269
Wilmington	....	110	....	3.251
Norfolk	6.50	106	425	45.931
Baltimore	....	....	....	500
New York	6.70	....	....	228.917
Boston	....	....	....	2.600
Houston	6.20	6.479	11.357	739.148
M. ports	....	....	....	49.778
C. Christi	....	4.699	2.371	132.374
Tl. today	....	34.092	19.061	2,848,349
Tl. week	....	90.887	51.204	....
Tl. season	....	558.537	413.786	....

Sales—New Orleans, 1,958; Galveston, 200; Mobile, 78; Savannah, 217; Norfolk, 196; New York, 100; Houston, 10,599; total today, 13,348.

INTERIOR MOVEMENT.	Mid.	Receipts.	Ship'ents.	Stock.
Memphis	5.55	939	1,123	77,452
Augusta	6.25	2,065	814	74,303
St. Louis	....	356	356	2,052
Ft. Worth	5.60	....	....	....
Lit. Rock	5.46	119	15	9,770
Atlanta	6.00	....	....	....
Dallas	5.75	....	....	....
Montgom'ry	5.90	....	....	....
Tl. today	....	3,479	3,208	163,577

Sales—Memphis, 3,267; Augusta, 226; Fort Worth, 2,858; Little Rock, 149; Dallas, 16,625; Montgomery, 50; total today, 21,175.

Don't WAIT *to Save!*

IF the roof were leaking, you wouldn't wait until next Spring to make repairs. Yet there is a constant leak in your family budget .... unless you are protected by adequate, modern refrigeration.

A General Electric Refrigerator will end weekly and monthly losses through food spoilage... and save in many other ways. You can buy perishables in quantities at reduced prices... saving not only the price difference but many trips to market in all kinds of weather.

For as little as five cents a day you can own a General Electric Refrigerator... *now*... enjoy its remarkable convenience and economies all fall and winter.

General Electric has advantages which add greatly to the convenience and economy of electrical refrigeration. *Sliding Shelves* bring food in easy reach, exclusive with General Electric ... *Sanitary All-Porcelain Super-Freezer*, is easy to clean, everything simple. The *Monitor Top*, with mechanism sealed-in-steel, never needs attention, not even oiling ... *All-Steel Cabinets*, having porcelain lined interiors, acid and stain resisting ... A complete 3-Year Guarantee on all models. Ten dollars down places one in your home today.

Join us in the General Electric Program, broadcast every Saturday evening, on a nation-wide N. B. C. network.

GENERAL ELECTRIC

ALL-STEEL REFRIGERATOR

DOMESTIC APARTMENT HOUSE AND COMMERCIAL REFRIGERATORS—ELECTRIC WATER COOLERS

NATIONAL ELECTRICAL SUPPLY CO.

"A Washington-Owned Firm Working for the Best Interests of Washington"

1328-30 New York Ave. N.W. Phone NAtional 6800

AMUSEMENTS — PHOTOPLAYS.

FOX F'at 14th

You'll Have To Hurry... Only TWO MORE DAYS To See

GAYNOR AND FARRELL in "Merely Mary Ann"

On the Stage—RUSSIAN ART IDEA

NEXT WEEK — STARTING FRIDAY — NEXT WEEK

FOURTH ANNIVERSARY BILL

BEHOLD! The MYSTIC MASTER of HUMAN EMOTIONS

THE SPIDER

One of the Most Fascinating Mystery Plays ever brought to the screen. You will be Thrilled Beyond Words.

EDMUND LOWE

EL BRENDEL — LOIS MORAN — WARREN HYMER

Washington's Very Own "OUR KIDDIE" COMEDY

3500 DISTRICT CHILDREN WHO PERFORM LIKE HOLLYWOOD PROFESSIONALS

FANCHON AND MARCO'S NEWEST "VARIETIES" IDEA

FOUR SPLENDID HEADLINE COMEDY ACTS

LOEW'S PALACE

A NEW SHOW ON STAGE AND SCREEN EVERY FRIDAY

NOW PLAYING

LAUREL AND HARDY IN "PARDON US"

On the Stage "FIESTA"

COMING FRIDAY NANCY CARROLL in "PERSONAL MAID"

On the Stage

A Capitol Theater, New York Revue

LOEW'S COLUMBIA

NEW SHOWS OPEN FRIDAYS

NOW PLAYING

JOAN CRAWFORD IN "THIS MODERN AGE"

With NEIL HAMILTON, PAULINE FREDERICK

COMING FRIDAY

Elmer Rice's Pulitzer Prize Drama "STREET SCENE"

With SYLVIA SIDNEY; WILLIAM COLLIER, Jr.

PLAYS.

NATIONAL Tonight, 8:20 | Eves., 50c to $2.50; Sat. Mat., 50c-$1.50

MAT. TODAY, 50c, 75c and $1.00

Leonard Bergman Offers America's Brilliant Young Star

GLENN HUNTER

In Myron C. Fagan's New Comedy

PETER FLIES HIGH

Next Week, Ber. Mon. Seats Tomor. Arch Selwyn Presents

Mary Ellis — Basil Sydney

In a new comedy by John Emerson and Anita Loos. Authors of "Gentlemen Prefer Blondes."

"Cherries Are Ripe"

CONCERTS.

WILSON-GREENE

CONCERTS, 1931-32

Constitution Hall and National Theater

ARTISTS' COURSE, 4:30

Nov. 16. LILY PONS. Sensational Soprano, Met. Opera.
Dec. 11. MARY WIGMAN. Noted German Danseuse.
Dec. 14. LAWRENCE TIBBETT. Baritone. Met. Opera.
Jan. 19. BENJAMINO GIGLI. Tenor. Met. Opera.
Mar. 15. "THE BLUE BIRD." Yushny's Continental Revue.
Course, $16.70, $13.50, $11, $9, $6.50.

PHILHARMONIC COURSE, 4:30

Nov. 5. SERGE RACHMANINOFF.
Dec. 1. FRITZ KREISLER.
Jan. 15. LA ARGENTINA. Spain's Greatest Dancer.
Feb. 2. BOSTON SYMPHONY ORCHESTRA. Dr. Serge Koussevitzky, Conductor.
Feb. 17. ROSA PONSELLE. Soprano. Met. Opera.
Course, $16.70, $13.50, $11, $9, $6.50.

WILSON-GREENE EVENING COURSE, 8:30

A popular-priced series of 6 evening concerts by famous artists. Course, $12.50, $10, $9, $8, $5.50.
Nov. 21. DON COSSACK RUSSIAN MALE CHORUS. "Singing Horsemen of Steppes."
Nov. 28. JOHN McCORMACK.
Dec. 5. GRACE MOORE. Soprano. Met. Opera.
Jan. 9. MME. GALLI-CURCI.
Feb. 13. JOHN CHARLES THOMAS. Baritone. Chicago Civic Opera.
Feb. 20. JOSE ITURBI. Celebrated Spanish Pianist.

Course tickets now on sale. Mrs. Greene's Bureau. Droop's, 1300 G st.; Dist. 6493.

National Symphony ORCHESTRA

HANS KINDLER, Conductor

CONSTITUTION HALL.

EIGHT SYMPHONY CONCERTS 4:45 o'Clock.

Monday, Nov. 2; Thursdays, Dec. 3, Dec. 17; Jan. 7, Jan. 21, Feb. 11, Mar. 10, Mar. 17.

Season tickets, $18, $14, $10, $7, $5.

EIGHT POPULAR CONCERTS 4 o'Clock.

Sundays, Nov. 15, Nov. 29, Dec. 13, Jan. 3, Jan. 17, Jan. 31, Feb. 14, Mar. 6.

Season tickets, $10, $7, $5, $3. Mrs. Wilson-Greene's Concert Bureau, Droop's, 1300 G st.; District 6493.

KEITH'S RKO — 14th AND G STREETS

Jack Holt

In the Strangest Love Tryst Ever Known

"FIFTY FATHOMS DEEP"

Added Attraction A MASQUERS COMEDY

Starting Friday

EVELYN BRENT — HUGH HERBERT

A Drama Torn from a Million Aching Hearts

TRAVELING HUSBANDS

added attractions

The First FLOYD GIBBONS SUPREME THRILL

WOODROW WILSON'S "GREAT DECISION"

and CHIC SALE Author of "The Specialist," in "THE COUNTY SEAT"

WARNER BROS. THEATRES

EARLE

LAST 3 DAYS

Lewis Stone—Doris Kenyon in First National-Vitaphone's The BARGAIN

—on the stage— LEW POLLOCK and Revue direct from 8 weeks at Palace, New York

BERT GORDON — ADA BROWN — BENTELLE AND GOULD

Coming Saturday WINNIE LIGHTNER in "SIDE SHOW" —On Stage— Venita Gould and Others

35c TOP PM

METROPOLITAN

LAST 3 DAYS

Hurry! Hurry!

From the novel of THEODORE DREISER

AN AMERICAN TRAGEDY

Paramount's Immortal Drama with a Great Cast

Also Selected Shorts

Coming Saturday GEORGE ARLISS in "Alexander Hamilton"

25c TOP PM

Watch for EAST OF BORNEO 9000 MILES INTO THE JUNGLE FOR THRILLS

The GREAT LOVER with ADOLPHE MENJOU

IRENE DUNNE ...and the greatest cast in months

ERNEST TORRENCE—NEIL HAMILTON CLIFF EDWARDS

RIALTO

BURLESQUE.

GAYETY - BURLESK

JIMMY LAKE, MGR.

NOW OPEN FOR SEASON

SCHOOLS AND COLLEGES — SCHOOLS AND COLLEGES.

COLUMBUS UNIVERSITY

Schools of Law and Accountancy

EVENING COURSES FOR MEN AND WOMEN

1931-1932 Sessions Begin September 21, 6 P. M.

Registrations Now Being Received

The School of Law

Three-year course leading to degree of Bachelor of Laws. One-year courses leading to the degrees of Master of Laws and Master of Patent Law.

CLASSES 6 TO 8 P. M.

The School of Accountancy

Walton Courses

Three-year course leading to the degree of Bachelor of Commercial Science. One-year course of C. P. A. preparation.

CLASSES 6 TO 8 P. M.

For Information Apply The Registrar

1314 Massachusetts Ave. N.W. Metro. 4098

HARNED VOICE and ORGAN STUDIOS. 1317 New York Ave. National 9116.

BOYD and Gregg Shorthand, Touchtyping, Secretarial Practice, Bookkeeping. Class NOW forming. Large Employment Service. School 1333 F st. Nat. 2346.

CRITCHER SCHOOL of PAINTING and APPLIED ART

OPENS MONDAY, OCT. 1ST

1726 Conn. Ave. North 1066

EVENING ACCOUNTANCY

Fall Term Begins Sept. 14

5:30 and 7:30

Also Morning, 7:00 to 8:40

Southeastern University

1736 G St. N.W. (Y.M.C.A.) Na. 8250

Sidwell's Friends School

For Boys and Girls

49th Year Begins September 21

City School, 1809-1819 I St. N. W. All Grades and High School

Suburban School, 3901 Wisc. Ave. Kindergarten and Grades I, II, III, IV. Country Club, Athletic Field, Gymnasium, Swimming, Bus Service.

Thomas W. Sidwell, A. M. Principal

Phone National 0284

WOODWARD SCHOOL

A Leading Preparatory School for Boys

Accredited—Exceptional Athletic Facilities Men Teachers Only—Sixth Grade Thru High School

Opens Sept. 21—Send for Catalog

1736 G St. N.W. (Y. M. C. A.) Nat. 8250

Art—Advertising Interior Decoration Costume Design—Life Class Children's Saturday Class

Livingstone ACADEMY

1333 F St. N.W. ME. 2883

Washington College of Law

Co-educational

Thirty-sixth Year

Fall Term Begins September 21

Day Division, 9:00 to 12:00

Evening Division, 5:10 to 7:00

Three-year course leading to LL.B. Four-year course leading to LL.M. and M.P.L.

2000 G St. Met. 4585

BUSINESS SCHOOL with UNIVERSITY ATMOSPHERE

DAY OR EVENING

FOR DETAILS SEE CLASSIFIED PHONE BOOK PAGE 337

WASHINGTON SCHOOL FOR SECRETARIES

Felix Mahony's National Art School

Our Eight Months Professional Courses Fit You to Accept a Position in Color, Interior Decoration, Costume Design, Commercial Art, Posters, Children's Saturday Class Work. See Our Exhibit.

1747 R. I. Ave. North 1114

MORNING SCHOOL OF LAW

SOUTHEASTERN UNIVERSITY

Fall Term begins Sept. 21

7:00 to 8:40 p.m.

Also Morning, 7:00 to 8:40

1736 G St. N.W. (Y.M.C.A.) No. 8250

WHY NOT SPEAK ANOTHER LANGUAGE!

It's simple, the Berlitz way, with native teachers to instruct and every lesson a conversation. Classes in French, German, Spanish, Italian, at all hours. See for yourself how easy it is—present this advertisement for free trial lesson. 54th year.

BERLITZ SCHOOL OF LANGUAGES

1115 Connecticut Ave. Tel Decatur 3932.

THE AMERICAN UNIVERSITY

Co-educational

GRADUATE SCHOOL

SCHOOL OF THE POLITICAL SCIENCES

1901-1903-1907 F Street N. W.

First Semester Registration Open Now

For information call Metropolitan 2300

College of Liberal Arts

Mass. and Nebr. Aves. N.W.

First Semester Registration Open Now

For information call Cleve. 0798

COLUMBIA UNIV. SCHOOL—Dr. Shepherd, supt., 1024 8th nw. Prep. lang., math., sciences, psychology, music; class. priv., co-ed.

POTEET'S BUSINESS COLLEGE

Fall Classes Now Beginning.

Stenography, Accounting and Civil Service courses. 14th and I Sts. N.W. Nat. 4717

DICTATION CLASSES

Slow, medium, fast dictation. Review of last half of the manual; typing, evening classes; all for $2 per month; tuition refunded if dissatisfied; courses given as an advertising feature. For information apply in person only. (No letters, no phone calls). Entire fifth floor, National Press Building.

M. S. GINN & CO.

EMERSON INSTITUTE

Founded 1852. Accredited

Morning and Late Afternoon Academic High School Courses. Co-educational.

1740 P St. N.W. Dec. 0551

A SELECT SCHOOL

A Business School with University atmosphere, requiring high school graduation and character references. Cultural and social advantages. Secretarial training of college grade. Efficient service.

WASHINGTON SCHOOL FOR SECRETARIES

PRESS BUILDING WASHINGTON, D. C.

National University

Fall Term Begins September 28, 1931.

SCHOOL OF LAW

School of Economics and Government

Registrar's Office

Open for Registration 9 a. m. to 7 p. m.

818 13th STREET N.W.

Tel. Na. 6617.

EVENING SCHOOL OF LAW

SOUTHEASTERN UNIVERSITY

Fall Term begins Sept. 21

5:30 p.m. to 7:20 p.m.

Also Morning, 7:00 to 8:40

1736 G St. N.W. (Y.M.C.A.) Na. 8250

THE TEMPLE SCHOOL

INC.

Meets Individual Requirements in

BUSINESS AND SECRETARIAL TRAINING

CLASSES NOW FORMING

Day—Late Afternoon—Evening

1420 K Street Nat'l 3258

MORNING ACCOUNTANCY

Fall Term Begins Sept. 14

7:00 to 8:40

Also Evenings, 5:30 and 7:30

Southeastern University

1736 G St. N.W. (Y.M.C.A.) Na. 8250

LEARN SPANISH

Professors from Spain. New Conversational Methods. Rapid Progress. This School, aside from private lessons, is constantly forming new classes at regular prices. Only school in Washington exclusively dedicated to the teaching of the Spanish language.

8 MONTHS $30.00

FOUR ECONOMICAL COURSES

Two are for beginners, one for Intermediate and one for Advanced students. These courses begin October 1 and last approximately 8 months, having two lessons weekly of one hour each. The number of students in these classes is limited.

Spanish School of Washington

1336 H St. N.W. Phone Natl. 9369.

Columbia "Tech" Schools

ENGINEERING SCHOOL

Classes begin September 21st.

Complete Intensive Nine-Month Units

Aerodynamics, Stress Analysis, Airplane Design.
Mechanical Engineering.
Architecture.
Patent Office Specification Writing.
Electrical Engineering.
Machine Design.
Refrigeration Engineering.
Heating and Ventilating Engineering.
Survey and Map Compilation of Civil Engineering.
Structural Engineering.
Arithmetic—Mathematics.

Each Course Includes Necessary Math.

DRAFTING SCHOOL

All Branches

Enroll Any Time

Individual Instruction—Day and Evening Classes

Send for Eng. or Draft. Catalogues

1319 F St. N. W. Met. 5626

No Entrance Requirements

ACADEMY of the HOLY CROSS

2935 Upton St. N. W.

A select boarding and day school for Girls conducted by the SISTERS OF THE HOLY CROSS

Affiliated with the Catholic University of America, and accredited by the Association of Colleges and Secondary Schools of the Middle States and Maryland.

Primary, Intermediate and High School Departments.

College preparatory courses in Commercial Studies.

Music, Art and Expression are offered.

Fall term will begin on September 21, 1931.

MT. VERNON

STEAMER

Charles Macalester

Under U. S. Government Inspection Leaves Seventh St. Wharf Daily

10 A.M. and 2:30 P.M.

Round Trip, 85c

Admission, 25c

Cafe and Lunch Counter on Steamer

Mount Vernon Not Open on Sundays

WEDNESDAY September 16th

PALAIS ROYAL DAY

Mail and Phone Orders Taken on Every Item *Unless Otherwise Stated*

29c to 35c Guaranteed Dress Shields

Palais Royal Day, pair.... **21c**

In white and flesh, silk and cotton coverings; assorted sizes.
Main Floor

79c Sanitary Accessories

Palais Royal Day, each.... **47c**

Shadow skirts, Rayon Sanitary Bloomers, Rubberized silk-back Sanitary Aprons.
Main Floor

$1.59 Red Star Diapers

Palais Royal Day.... **95c**

27x27 inches hemmed and sterilized in sealed packages of 12.
Third Floor

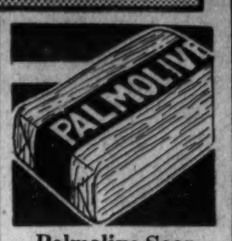

Palmolive Soap

Palais Royal Day..... **69c**

Limited to 1 dozen to a customer. No mail or phone orders on this item.
Palais Royal—Fourth Floor

Lifebuoy Soap

Palais Royal Day, dozen.... **64c**

Just think! 12 cakes of this nationally known toilet soap at such savings!
Main Floor

Men's Perfect Fancy Socks

Palais Royal Day..... **9c**

Rayon and lisle combination. Smart new patterns and shades. Wear well.
Downstairs Store

25c Rinso

Palais Royal Day

3 for 59c

Stock up! Large size packages! Big Savings!
Main Floor

$1.00 to $1.95 Sofa Cushions

Palais Royal Day..... **68c**

Redecorate your lounge with these truly lovely cushions. Rayons, Velours, Damasks, Leatherettes. Many shapes, sizes and colors.
Main Floor

Fur Bands and Collars

Fox, Wolf, Lapin (rabbit) and other furs in wanted shades. Shaped collars and bands **$2.39**

Palais Royal—Main Floor

10c Clark's O.N.T. Cotton

Palais Royal Day, 6 spools **45c**

250 yds. to spool, in black and white. Limit, 6 spools to a customer.
Main Floor

45c Doz. Elona Hair Nets

Palais Royal Day, 4 doz..... **$1**

Single mesh, cap shaped in assorted brown and black.
Main Floor

Fur Collars and Sets

Wolf, Caracul and other furs; deep collars; some with cuffs ... **$4.29**
Other Sets..... $7.29

Palais Royal—Main Floor

50c Size Mavis Face Powder

Palais Royal Day..... **19c**

1,500 boxes! Assorted Mavis shades!
Main Floor

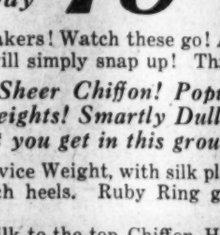

High-Grade Playing Cards

Palais Royal Day

2 for 69c
4 for $1.29

Wrapped in cellophane; gold, silver and tinted edges. Sold for 75c deck when boxed. Large variety, smart designs.
Main Floor

$1 Rhinestone Pins

Assorted designs with safety catches; all white **74c**

Palais Royal—Main Floor

$2.00 Coty's Sachet

Palais Royal Day..... **69c**

Assorted Coty odeurs. Attractive bottle, but not boxed.
Main Floor

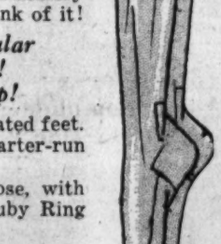

Gillette Razor Blades

Palais Royal Day

5 blade pkg. **32c**

2 pkgs. to a customer
10 blade pkg. **64c**

1 pkg. to a customer
No Mail or Phone Orders.
Main Floor

$5.95 High Chairs

Palais Royal Day..... **$4.19**

Sturdy; well-built; full size, with porcelain or aluminum tray. Finished in green or ivory.
Third Floor

Infants' $4.95 3-pc. Chinchilla Set

Palais Royal Day..... **$3.19**

Coat, Hat and Leggings. For 1 to 4 year-olds. Pink, white, blue and buff.
Third Floor

ScotTissue

Palais Royal Day, dozen.... **92c**

Sales limited to 1 dozen to each customer.
No Mail or Phone Orders.

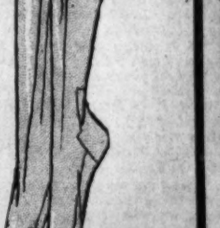

Velvet Razor Blades

(10 to package)

Palais Royal Day, 4 pkgs..... **$1**

Or 29c Each

Think of this! 40 good blades for $1! Fit old-style Gillette and similar razors.

Boys' 75c to $1 Sport Hose

Palais Royal Day, each..... **58c**

Fancy leg hose, made extra long and elastic knit. Youths' sizes 10 to 11½.
Main Floor

5c Sewing Silk

Palais Royal Day, 3 spools **11c**

Black and white and assorted colors.
Main Floor

Actually Wonderful! $1.50 Quality!

Ruby Ring Silk Hosiery

Perfect! Full-Fashioned!

Discontinued $1.50 Style Palais Royal Day **75c pr.**

A gift from the makers! Watch these go! A hosiery "buy" that women will simply snap up! Think of it!

Fashionably Sheer Chiffon! Popular Service Weights! Smartly Dull! Here's what you get in this group!

Silk-to-the-top Service Weight, with silk plated feet. Sandal soles. French heels. Ruby Ring garter-run stop.

All pure thread silk-to-the-top Chiffon Hose, with picot edge. Cradle soles. French heel. Ruby Ring garter-run stop.

New Fall Shades! Standard Wanted Shades! Sizes 8½ to 10½!

Palais Royal—Main Floor

The Big Day... when the Palais Royal Offers Half a Million Dollars' Worth of New Fall Merchandise at Much Less Than the Season's Planned Regular Prices!

A Thrill in Every Item

Prices Absolutely the Lowest in Years

Don't let this BIG OPPORTUNITY escape you! Every item advertised is newly purchased. Specially priced!

Wednesday... Sept. 16th

Come!! ***Save!!***

Hundreds of other specials not advertised will be on sale Palais Royal Day! Remember! Everything New for Fall! Savings Galore!

Rare Opportunities in Every Department

$1.95 Crystal Necklaces

Palais Royal Day.... **98c**

Diamond cut, strung on chromium chain. 16 and 18 inch lengths. Spring ring clasp.
Main Floor

$2.95 Fine Cowhide Brief Cases

Palais Royal Day..... **$1.98**

Plain cowhide cases, 2 pockets, straps all around. Black, brown and mahogany.
$5 Brief Cases, $2.98
Main Floor

$1.00 Size Mineralava Beauty Clay

Palais Royal Day

19c

$2.50 Renaud Sweet Pea Perfume

Palais Royal Day

$1.00

In Jade Bottle.

$3.75, $4 and $5 Pkg. Coty Perfume

Palais Royal Day

$2.79

L'Aimant, Styx, L'Origan, Paris Chypre. Special package.

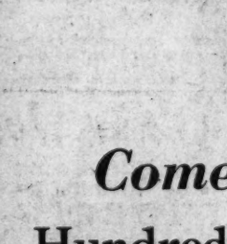

$1.50 Ingersoll Pocket Watch

Palais Royal Day..... **$1.00**

Guaranteed. Splendid timepieces.
Main Floor

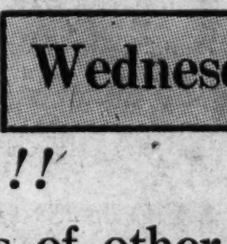

$11.50 to $17.00 Swan Desk Sets

Palais Royal Day..... **$3.98**

Genuine Onyx Fountain Pen Desk Sets, with manufacturers' retail price tag of $11.50 to $17 on each set. A decidedly fine purchase either for yourself or for a gift.
Main Floor

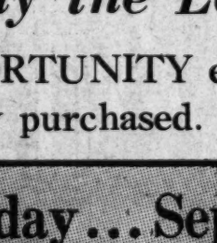

Rayon Satin Comforts

Palais Royal Day..... **$6.50**

Two-tone, lustrous finish, special stitched center designs finished with cord. All wool filled.
Second Floor

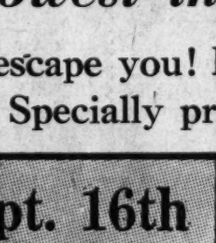

$2.50 Linen Damask Sets

Palais Royal Day..... **$1.98**

7-pc. set, 54x70-in. cloth and 6 napkins. Firmly woven and hemstitched. Silver bleach or with pastel colored borders.
Second Floor

Reg. $5.00 Umbrellas

Palais Royal Day **$2.95**

Of silk and Union taffeta. Lovely patterns. Plain colors or fancy woven borders. Some with silt and silver frames. Plain or novelty handles. All wanted colors and plenty of black, with white and brown shades.
Palais Royal—Main Floor.

Save! Notions!

Dixie Bell Sanitary Napkins, 4 to a pkg. 3 pkgs	20c
69c Shoe Bags	47c
89c Wardrobe Bags	69c
50c Kleinert's Elastic Sanitary Belts	35c
35c Muslin Sanitary Belts	27c
69c to 89c Garter Belts	49c
49c Non-Inflammable Ironing Board. Each	34c
25c Ironing Board Covers	17c
35c All Rubber and Rubberized Sanitary Aprons	21c

Palais Royal—Main Floor

Sparkling New

Costume Jewelry

Think of $1.00 to $1.50 Jewelry for

Palais Royal Day at

59c

What a crowd-bringing value! Just feature it! New Barbaric Metal Jewelry, Pearl* and Crystal*, Colorful French Designs ... Neckleces! Bracelets! Earrings! Compacts!

*Imitation

Omar *(Imitation)* Pearls

Better Than Ever!

Palais Royal Day

You'll be agreeably surprised at the fine values in this group! Remember that pearls are supremely smart with the new Empress Eugenie fashions! Single, double, triple strands. Pearl and crystal combinations..... **$1.95**

Palais Royal—Main Floor

$5 Enamel Mesh Bags

Palais Royal Day

Whiting and Davis bags, in single colors or striking combinations. Assorted sizes with enamel or contrasting metal frames.
Palais Royal—Main Floor. **$2.98**

STOCK RALLY YIELDS TO HEAVIER LOSSES

New Low Prices Recorded in Several Issues; Rails Lead Declines.

New York, Sept. 15 (A.P.).—Support given to a few pivotal industrials, notably U. S. Steel, American Can and General Motors, was nullified in the stock market today by recurrent weakness of the rails and heavy selling of American Telephone and some other leaders.

The result was the quick evaporation of a forenoon rally and a break by the general average into new low ground. Utilities, dipping sympathetically with Telephone as the Western Electric dividend was omitted, broke to a new bear market minimum, according to the Standard Statistics-Associated Press composite while the industrials closed at a duplication of their previous low. The average decline for 90 issues, however, was only nine-tenths of a point on sales totaling 2,164,580 shares.

A few industrials returned small net gains. Most prominent was U. S. Steel's rise of more than a point. Telephone, however, was off 4 at the close, although its extreme dip was 5. Consolidated Gas, Peoples Gas, Detroit Edison and North American contributed to the downward movement of the utility group.

Rails Lose Again.

In the rails, Union Pacific common and preferred each lost 3 net, Southern Pacific and Atchison were down more than 2, although the latter's maximum break was 5. Cotton Belt rallied with the news that enough stock had been deposited to meet Southern Pacific's merger proposal, which still has to get Interstate Commerce Commission consent. Illinois Central preferred, an inactive, tumbled 23, illustrating the thinness of the market.

Hershey Chocolate, common and preferred, had late sinking spells. Willys Overland preferred broke 9½ in anticipation of the dividend omission. Tidewater Oil preferred, International Silver and Soo Line preferred were weaker than the average run of stocks, while Westinghouse, whose directors meet for dividend action soon, reflected concern over the payment.

Passing of the Western Electric disbursement, which had been reduced in the previous quarter, means a rather substantial cut to the parent company's income, although Wall street believed that Telephone would still cover its own dividend this year. A. T. & T. has an expansion program scheduled for next year which should help its subsidiary, but the assumption was that the volume of new Bell System construction this year and a lower profit ratio had eaten sharply into current earnings.

Wheat Near Lows.

Wheat closed near the lows of the day as a reaction in Winnipeg and a disappointing export demand canceled earlier improvement. Final quotations were ⅛ lower to ¼ higher. Corn was firm, reflecting higher temperatures in the Southwest and a firmer cash market, and showed advances running up to 1⅜ for September. Cotton also firmed, up 12 to 15 points net.

A $77,000,000 drop in security loans of reporting Federal Reserve member banks showed the source of some of the recent security selling. Although "all other" loans, which include commercial borrowings, were higher, it seemed possible that the rise might have been partially due to an increase in acceptance holdings.

Freight loadings for the week ended September 5 were off about 4,000 cars from the immediately preceding period; incidentally, there had been gains in the previous three weeks, but the approach of Labor Day doubtless affected shipments.

Foreign exchanges ruled about steady, with the exception of the new lows for the Canadian dollar and the Argentine gold peso. Sterling cables closed unchanged at $4.86 1-16 for cables.

CHICAGO GRAIN.

Chicago, Sept. 15 (A.P.).—Readiness with which grains arose today and their stubborn resistance to selling, aroused comment that deflation of wheat had apparently reached an end. As a striking proof that cereals have achieved independence of stock market leadership, the fact was cited that although since September 1 industrial stocks had declined approximately 19 points and railroad shares 10 points wheat had scored gains. All cereals today acted oversold.

After material upturns at times, wheat closed irregular, ⅛ cent off to ¼ advance, corn ⅛@1⅜ up, oats showing ⅜@⅝ gain, and provisions unchanged to a setback of 2 cents.

Accompanying the upward trend shown in grain prices was enlarged buying in which mills took an active part. Confirmation that breadstuff crops in western Europe had been seriously damaged was a notable stimulus, together with a decided falling-off in domestic primary receipts, today's primary arrivals amounting to but 1,430,000 bushels compared with 5,441,000 a week ago.

A leading authority said the United States wheat visible supply total had passed the season's peak, and that only once in the last ten years had an increase been shown after the supply began to diminish.

Curtailment of France's carry-over stock of wheat to only 10,000,000 bushels was reported, the lowest total ever known. There were also advices that French wheat import requirements this season would amount to fully 60,000,000 bushels, indicating that the French government would soon expand the milling quotas of foreign wheat permitted. Meanwhile, sharply reduced estimates of the yield of rye in Poland were also current, pointing to 70 per cent less than last year, with severe cuts shown likewise in other European countries.

Meagerness of receipts of corn, with arrivals of only 21 cars in Chicago today against 167 a week ago, gave strength to corn, the September delivery in particular. Oats derived firmness from better cash demand, including export business. A leading industry was reported buying oats to ship to its Canadian plants.

Provisions went lower, responsive to hog market declines but recovered as a result of grain strength.

Closing indemnities: WHEAT—September, 48¼@49⅝; December, 50⅛@51¼; March, 52⅝; nide; May, 54⅜@54¾, 55⅛@55¾. CORN—September, 42⅞, 45⅛; December, 38¼, 39⅛; May, 42⅛, 42⅞@43. Cash grain:

WHEAT—No. 3 red, 50; No. 2 hard, 51¼; No. 2 yellow, hard, 50¾@51.

CORN—No. 1, yellow, 46@46½; No. 2 white, 48¼.

OATS—No. 2 white, 23½@24½; No. 3 white, 22@24¼.

RYE—No sales.

BARLEY—40@60.

TIMOTHY SEED—3.40@3.65.

CLOVER SEED—10.75@14.25.

GRAIN AND PROVISIONS FUTURES:

Wheat—	High.	Low.	Close.
September	49¾	48⅜	48⅞
December	51⅜	50¼	50½
March	54⅛	53⅛	53⅝
May	56⅛	54⅞	54⅞
Corn—			
September	44⅝	42¾	43¾
December	39¼	38⅛	38⅛
March	40⅝	40	40¼
May	42⅞	42	42⅜
Oats—			
September	22½	22	22⅛
December	24¼	23½	24
May	26⅛	26¼	26⅜
Rye—			
September	39⅞	38⅞	39⅜
December	40	39	39½
May	42⅞	42	42
Lard—			
September	7.45	7.40	7.42
October	7.37	7.32	7.37
December	....	....	6.42
January	....	....	6.40
Bellies—			
September	6.87	6.85	6.85
October	....	....	6.60

PHILADELPHIA MARKETS.

Philadelphia, Sept. 15 (A.P.).—BUTTER—Top, 35¼@36½.

Cheese, live and dressed poultry unchanged.

EGGS—Firm; Pacific Coast best marks, 37@40; nearby closely selected white extras, 35@40; nearby white extras, 28@34. Other grades unchanged. Receipts, 10,306.

NEW YORK STOCK EXCHANGE TRANSACTIONS OF YESTERDAY

Sales in hundreds.	High	Low	Last	Chg.	Bid
A					
4 Abitibi P & P	4	3¾	3¾	— ⅛	3¾
4 Abitibi P & P pf	12½	12	12	— 1⅜	12
10 Abr & Str pf (7) AS (z)	105	105	105	....	105
75 Adams Exp (1) XD	11¾	10¾	10⅞	— ⅛	10¾
6 Adams Millis (2)	31⅜	31½	31½	— ⅛	31
8 Addressog (1)	13⅛	13	13	— ⅛	12⅞
16 Air Reduc (4½b)	74	72½	73	+ ¼	72½
184 Alaska Jun (.40)	18⅜	17⅞	18⅛	— ⅛	18⅜
119 Alleghany	4⅛	3¾	3¾	— ⅛	3¾
4 Alleg pf $30 ww	11⅜	11⅛	11½	+ ⅛	11⅜
1 Alleg pf $40 ww	10½	10½	10½	— 2½	10
30 Alleg Steel (1.20) AS (z)	27½	27½	27½	....	....
120 Al Chem & Dye (5)	99¾	96⅛	97½	+ ¼	97
15 Allis Ch Mfg (2)	19½	19	19	— ¾	18½
1 Alpha P Cem (1)	13⅞	13⅛	13⅝	— ⅛	13⅛
18 Amerada (2)	16⅛	16	16⅛	— ⅛	16
9 Am Ag Ch of Del	11½	10½	10½	— ⅜	10¼
5 Am Bank Note (2)	25	24	24	— 1⅜	24¼
2 Am Beet Sug	2	2	2	— ⅛	2
50 Am Beet S pf AS (z)	7	7	7	....	7
19 Am Brake Shoe (2.40)	26⅛	25¼	25¾	+ ½	25¾
100 Am Br Shoe pf (7) AS (z)	114	114	114	+ 1	113
565 Am Can (4)	87½	85⅝	86⅞	— ⅝	86⅞
4 Am Can pf (7) XD	144¼	144¼	144¼	— 2	144¼
3 Am Car & Fdy (1)	13⅛	13	13	— ⅛	13
2 Am Car & F pf (7) AS (z)	50¾	50⅛	50⅛	— 4⅞	....
2 Am Chain	10¾	10⅛	10⅛	— 1⅛	9½
1 Am Chain pf (7)	60	60	60	— ¼	60
7 Am Chicle (3b)	40	39¼	39½	— ½	39¼
3 Am Colortype	8	8	8	....	7
1 Am Coml Al	7½	7½	7½	+ ⅜	7½
1 Am Encaus Til	5¾	5¾	5¾	— ⅛	5½
2 Amer Europ	15¼	15¼	15¼	— ¼	15
295 Am & For Pow	21¼	19⅝	20¼	....	20¼
1 Am & F P 6 pf (6)	59	59	59	— 1	58
5 Am & F P 7 pf (7)	66⅜	65¾	66⅜	— 2	65¼
3 Am & F P 2d pf	36	35½	36	+ ⅛	35
1 Am Hide & Lea	3	3	3	— 1	2½
10 Am Home Prod (4.20)	58⅛	57⅝	57⅝	— ⅜	57¼
11 Am Ice (3)	15¼	15½	15½	....	15½
23 Am Internat	10⅛	9¼	10	....	10
6 Am Loco (1)	14	13¼	13¼	— ¾	13⅛
2 Am Loco pf (7)	66½	66½	66½	— ¼	66½
18 Am Mach & F (1.40)	23⅜	22¾	22¾	— 1¼	22½
2 Am Mach & Met	3	2½	2½	— ⅛	2½
3 Am Metal	8¾	7⅞	7⅞	— ⅜	7⅞
60 Am Nat Gas pf AS (z)	8⅛	8	8	....	7½
10 Am News (3½b) AS (z)	45½	45½	45½	....	46
33 Am Pow & L (1a)	28	27¾	28¼	....	28½
1 Am P & L 6½ pf (6)	79¾	79¾	79¾	— ¼	79½
3 Am P & L pf A stp (5)	67	67	67	— ¼	66¾
38 Am Rad St San (.60)	9¾	9⅜	9¾	— ⅜	9⅜
3 Am Repub	4¼	4	4	+ ⅛	3¾
11 Am Roll Mill	18	17⅜	17⅝	+ ⅛	17¼
13 Am Safety Raz (5)	42	41	41	— 2	41
3 Am Ship & Com	½	½	½	....	½
10 Am Shipbuild (5) AS (z)	28⅜	25½	25½	....	25½
37 Am Smelt & R (2)	26⅜	26	26	— ⅜	26
1 Am Smelt pf (7)	119	119	119	....	114
1 Am Smelt 2d pf (6)	80	80	80	— 4	80
25 Am Solv & Ch	⅝	½	½	— ⅛	⅝
2 Am Sol & C pf	13⅞	13⅞	13⅞	— ⅛	13⅜
22 Am Steel Fdrs (1) XD	11⅛	10⅝	11	— ¼	11
10 Am Steel F pf (7) AS XD(z)	97	97	97	+ ½	85
3 Am Stores (2) XD	43	42⅜	42⅜	— 1⅜	42⅛
8 Am Sugar Ref (5)	48	47⅞	48	— 2⅜	48
2 Am Sugar pf (7)	102¼	102¼	102¼	— 1¼	100¼
1 Am Sumat Tob	8	8	8	— ⅛	6¾
1013 Am Tel & Tel (9)	157⅛	151⅜	152⅝	— 4⅜	152½
7 Am Tob (5)	101	100½	100½	— 2	....
3 Am Tob pf (6)	128	128	128	— 2¾	127¾
57 Am Tob B (5)	105½	102⅛	102⅛	— 2¼	102⅛
18 Am Wat Wks (2)	40	39¼	39⅞	+ 1⅜	39½
1 Am Wat Wks ctfs (3)	37½	37½	37½	— ½	37
1 Am W W 1st pf (6)	93	93	93	— ¼	92
4 Am Woolen	7	6⅝	6⅞	....	6
39 Am Wool pf	31¾	29	30⅛	+ ⅛	30
4 Am Zinc L & S	4	4	4	— ⅛	4
131 Anaconda (1½)	20¾	19⅝	19⅞	....	19¾
9 Anchor Cap (2.40)	19⅞	19⅜	19½	+ ⅛	19⅛
3 Andes Cop	8⅛	8⅛	8¼	— 3⅜	8
1 A P W Paper	6½	6½	6½	— ⅛	6½
6 Arm of Ill A	1½	1½	1½	— ⅛	1½
3 Arm of Ill B	1	1	1	....	1
1 Arm of Ill pf	10⅛	10⅛	10⅛	— ⅛	10⅛
3 Arnold Const	4⅜	4⅜	4⅜	— ⅛	4⅜
2 Art Metal Con (1)	12¾	12¾	12¾	— ¼	10
6 Assd App Ind	7⅞	7⅛	7⅛	....	7⅜
2 Assd Dry Gds (2½)	17¾	17¼	17¼	....	16½
59 Atch T & S F (10)	122	117¼	118¾	— 2¼	117½
4 Atchison pf (5)	102	101	101	— 2	100
1 Atl Coast Line (7)	75⅛	75⅛	75⅛	— ⅜	75⅛
34 Atlantic Ref (1)	14½	13¾	13¾	— ⅛	13⅜
1 Atlas Pow (4)	32¾	32¾	32¾	— 1⅛	32½
60 Atlas Pow pf (6) AS (z)	84	84	84	....	83
1 Aflas Stores (1)	5⅞	5⅞	5⅞	....	5¾
81 Auburn Auto (4a)	120	115½	117¾	— ¼	117¼
1 Autosales	1⅛	1⅛	1⅛	....	1⅛
30 Autosales pf AS (z)	2	2	2	....	2
42 Aviation Corp	3⅜	3⅜	3½	— ⅛	3⅜
B					
23 Baldwin Loco	9⅛	8⅞	9	....	9
63 Balt & Ohio (5)	35	33⅛	33⅞	+ ⅛	33¾
4 Balt & O pf (4)	50½	50¼	50⅝	— ⅛	50
20 Bamberger pf (6½) AS (z)	105½	103⅛	103½	— 2½	103½
2 Bang & Air (3½)	42	41	41	— 2	39
20 Barker pf (6½) AS XD (z)	28⅜	28⅛	28⅜	....	28⅜
63 Barnsdall A	7⅝	6⅞	6⅞	— ⅛	6⅞
2 Bastrop Cr (4) XD	57½	57½	57½	+ ½	57½
2 Bels N Ry pfc pf (4.81h) XD	71¼	71¼	71¼	— 4¾	71
80 Bendix Aviat (1)	20⅜	19½	19¾	....	19⅜
21 Best & Co (2)	36	33⅜	33⅞	— 1⅛	34⅛
97 Bethlehem St (2)	36⅛	35¼	35¾	+ ⅛	35¾
11 Beth St 7% pf (7)	99⅞	98½	99¼	....	....
43 Bohn Alum (1½) XD	31⅜	29⅝	29⅝	— 2	29
1 Bon Ami (4)	60¼	60¼	60¼	....	....
49 Borden (3)	54⅝	52¾	53⅞	+ ⅛	53½
24 Borg-Warner (1) XD	16½	15⅞	15⅞	— ⅛	15¾
70 Briggs Mfg (1½)	10	9¾	10	+ ⅛	10
1 Brockway Mot	1⅜	1⅜	1⅜	....	1⅜
77 Bklyn-Man Tr (4)	49	47½	49	+ 1	48¾
11 Bklyn-M Tr pf (6)	87	87	87	+ 1	86⅛
2 Bklyn & Q T pf (5)	60	60	60	— 1½	59¾
11 Bklyn Un Gas (5)	103⅞	101½	101½	— 2	102¼
2 Brown Shoe (3)	41¼	41¼	41¼	— ¼	41
1 Brunswick Bal	6	6	6	— ⅛	6
3 Bruns T & Ry	3⅝	3½	3⅝	— ⅛	3½
11 Bucyrus-Erie	7	6¾	7	....	6¾
7 Bucy-E cvt pf	10½	10⅛	10¼	— ⅛	10
1 Budd Wheel (1)	7⅛	7⅛	7⅛	— ⅛	7
3 Bulova Watch (.80)	7¼	7⅛	7⅛	— ⅛	7¼
3 Bush Term (2½)	20	20	20	— ⅛	20
10 Bush Ter 7% deb (7) AS (z)	70½	70½	70½	....	70½
30 Bush Term Bl pf (7) AS (z)	100	100	100	— 1	99
1 Butle Cop & Z	1⅝	1⅝	1⅝	....	1⅝
30 Byers Co	24¼	23	23⅞	+ ⅛	23½
C					
1 Calif Pack (2)	20	20	20	....	20
1 Callahan Z Ld	½	½	½	....	....
7 Calumet & Ariz	33½	30½	31	— 2¾	29½
8 Calumet & Hec	5⅛	5	5	— ⅛	5
2 Campbell Wy (1)	10⅞	10¾	10⅞	— ⅜	10½
28 Canada D G Ale (3)	25	23½	24½	+ ⅞	24⅜
93 Canad Pac (1¼)	17¼	16⅝	17⅛	....	16⅞
4 Cannon Mills (1.60)	20½	20½	20½	— ¼	20⅜
3 Cap Admin A	12⅜	12⅛	12⅛	— ⅛	12⅛
10 Caro C & O stp (5) AS(z)	94	94	94	....	90
612 Case J I (7)	48¼	45⅜	47¼	+ ½	47¼
10 Case J I pf (7) AS (z)	68⅜	68⅜	68¾	— 4	55
21 Caterpil Tr (3)	17¼	16⅝	17	....	16⅜
5 Celotex	5⅜	4⅜	5	....	4⅜
1 Celotex ctfs	4	4	4	....	3¾
10 Celotex pf AS (z)	18⅜	16⅜	18⅜	....	18⅜
1 Central Az (1½)	20	20	20	+ ⅜	19
1 Cent R R N J (8)	135	135	135	— 4	130
3 Century Rib M	5⅝	5½	5½	— ⅛	5⅜
2 Cerro de Pas (1)	13⅜	13	13	....	12⅞
93 Ches & Ohio (2½)	30½	27⅞	28¾	— ⅜	28⅝
6 Ches Corp (3)	28⅜	27¼	27⅛	— ⅜	27½
3 Chic Gt West	4½	4½	4½	....	4½
17 Chic Gt W pf	19	18¼	18¼	— 1¼	18
20 Chi M St P & P	3¾	3½	3½	....	3½
3 Chi M St P & P pf	5⅜	5½	5½	....	5½
17 Chic & N W (4)	17¾	17	17	....	17
1 Chic Pneu T	7	7	7	....	6½
3 Chic Pneu T pf	19	18½	18½	....	18½
10 Chi Rk Is & P	25¾	25	25¾	+ ¼	25½
8 Childs Co	16	15	15	....	15¾
50 Chile Copper (1½) AS	16¼	16⅛	16⅛	....	16⅛
264 Chrysler (1)	17⅞	17	17⅛	....	17
10 City Ice & F (3.60)	29	28	29	....	28⅜
20 City I & F pf (6½) AS (z)	78½	78	78	....	75½
4 City Stores	2	2	2	....	2
1 Clark Equip (1)	12¼	12¼	12¼	....	12¼
79 Coca Cola (73½b)	136	133⅛	134⅛	— 2⅜	134¼
15 Colgate-Palm (2½)	39¼	38¼	38⅞	— ¼	38
3 Coll & Alk	12¼	12⅛	12⅛	— ⅛	12⅛
15 Coll & Alk pf (7)	95	95	95	....	90
5 Col Beacon	9¼	9	9	....	9
5 Col Fuel & Ir	12	11¼	11⅜	+ ⅛	11⅜
110 Colum G & E (2)	23¾	22	22½	+ ⅛	22½
20 Colum Graph (.56h)	5⅛	5⅜	5⅜	— ⅛	5⅜
25 Colum Carb (5)	54¾	53⅛	54¼	+ ¼	53¼
9 Comi Credit (1.60)	13¾	13⅛	13⅜	....	13
1 Com Credit A (3)	32⅛	32⅛	32⅛	....	32⅛
50 C C 6½% pf ww(6½)AS(z)	89	88	88	— 2	89
60 Com Cr of B (2) AS (z)	24¾	24¾	24¾	....	24½
12 Com Invest Tr (2)	21¼	20⅝	20⅝	— ⅛	20⅝
1 Com Inv Tr cv pf (6k)	84	84	84	+ 1	83
80 Com I T 6½% pf(6½)AS(z)	103	101½	103	+ 1	103
84 Comi Solv (1)	14	13½	13¾	— ⅛	13⅜
262 Com'with So (.40)	7	6⅞	6⅞	— ⅛	6⅞
8 Com'with So pf (6)	89¼	88⅛	88¾	— ¾	88¼
34 Congoleum Na (¼b)	12⅛	12	12	— ⅛	12
5 Congress Cig (4)	12½	12	12	— ¾	11
3 Consol Cigar (3)	31⅜	30¾	30¾	— 1¾	30½
180 ConsCig 6½% pf(6½)AS(z)	62⅛	61	61	— 3½	61
2 Cons Film	5⅝	5⅜	5⅜	— ⅛	5⅜
2 Cons Film pf (2)	13¼	13	13	— ⅛	12¾
246 Consol Gas (4)	85¾	82⅝	83½	— ¾	83¼
14 Consol Gas pf (5)	105½	103⅜	103⅝	— 2⅛	103⅜
1 Consol Text	⅝	⅝	⅝	....	½
1 Container A	2¾	2¾	2¾	+ ⅛	2⅝
14 Container B	1	1	1	....	1
2 Cont Baking A	9⅝	9½	9½	— ⅛	9½
4 Cont Bak B	1½	1¼	1¼	....	1¼
3 Cont Baking pf (8)	50½	49	49	— 1	49
45 Conti Can (2½)	47¼	43⅞	45¼	+ ⅜	45
1 Conti Diam Fib	7	7	7	....	6¾
21 Conti Ins (2.40)	33¼	31½	32½	— ½	32
2 Conti Mot	1¾	1¾	1¾	....	1¾
54 Conti Oil Del	7¾	7¼	7⅜	+ ⅛	7½
7 Conti Shares	2¾	2½	2½	— ⅛	2½
75 Corn Prod (3½b)	57⅜	53¾	54⅜	— 2⅜	54¼
103 Corn Prod pf (7) AS (z)	149	149	149	....	148
32 Coty	5⅞	4⅞	5	....	4½
3 Cream of Wh (2½b)	28⅜	25½	25½	— ⅜	25
3 Crown Cork (2.40)	20½	20⅛	20⅛	— ⅛	20
10 Crown W P 1st pf (4) AS(z)	49	49	49	....	49
1 Crown Zeller	3⅛	3⅛	3⅛	— ⅜	3¼
1 Crucible Steel	38½	38½	38½	+ 1¼	37
2 Cuba Co	3⅛	3⅛	3⅛	— ⅛	3
2 Cuban Am Sug	2¾	2¾	2¾	....	2½
10 Cuban Am S pf AS (z)	17⅞	17⅞	17⅞	— ⅜	15
4 Cuban Cane Prod	⅞	⅞	⅞	— ⅛	⅞
16 Cuban Dom Sugar	⅛	⅛	⅛	— ⅛	⅛
2 Cudahy Pack (4)	37½	37½	37½	....	37
10 Curtis Pub (4)	64½	63⅛	64½	+ 1½	64
43 Curtiss Wright	2⅝	2½	2⅝	+ ⅛	2½
5 Curtiss Wr A	3⅞	3⅝	3⅞	+ ⅛	3⅝
10 Cushman 7% pf (7) AS (z)	103	103	103	+ 2	103
D					
18 Davison Chem	7¾	7⅛	7⅛	— ¼	7¼
28 Del & Hud (9)	100½	96½	100½	....	100½
16 Del Lack & W (4)	35¾	33¼	33¼	— 1½	33¼
1 Den R G & W pf	14½	14½	14½	— ½	12½
4 Detroit Ed (6)	145½	141¾	141¾	— ¾	142
49 Diamond Mat (1)	17½	16½	16½	— ½	16¼
15 Dome Mines (1)	11¾	11⅜	11⅜	— ⅛	11½
3 Dominion St (1.20) XD	20¾	20	20¼	— ⅛	20
1 Douglas Airc (1)	16¼	16¼	16¼	— ⅛	16
114 Drug Inc (4)	69¼	67¾	68	— ¼	67⅝
3 Dunhill Int	4	4	4	....	4
90 Duplan S pf (8) AS (z)	102	101	101	....	98
448 Du Pont, de Nem (4)	74¾	71⅝	72⅛	— ¾	72⅝
4 Du Pont deb (6)	119¼	118	118	— ¼	117½
E					
9 Eastman Kod (8b)	126¾	123⅛	124¾	+ 1⅛	124½
110 East Kod pf (6) AS (z)	135	135	135	....	135
27 Eaton Ax & S (1.60)	10⅝	10	10¼	— ⅛	10⅛
5 Elting Sch pf	55	54½	55	+ ¼	54½
36 Elec Auto L (4)	37	35	36	— ⅛	35½
2 Elec Boat	2½	2⅜	2⅜	— ⅛	2¼
247 El Pow & Lgt (1)	32¾	31	31¾	....	31⅝
4 El P & L pf (7)	96¾	96	96	— 1	95¾
3 Elec Stor B (4)	45	44¾	44¾	— ¼	42
35 Elec & Mus	5⅛	5⅛	5⅜	+ ⅛	5⅜
10 Elk Horn C pf AS (z)	¾	¾	¾	....	¾
3 Endicott John (3)	40	39¼	39¼	— 2¼	39½

Sales in hundreds.	High	Low	Last	Chg.	Bid
F					
1 Eng Pub Ser (1.60)	28	28	28	— 1	27
5 Equit Office Bldg (2½) XD	26⅜	26½	26⅜	+ ⅜	26⅜
2 Erie R R	13¾	13⅜	13⅜	— ¼	13¼
2 Eureka Vac Cl	5	5	5	....	5
F					
4 Fairbanks Mor	10⅝	10½	10½	....	10¼
50 Fairbanks M pf (7) AS (z)	59	58¼	58½	— 1¼	58
1 Fash Park As	3¼	3¼	3¼	— ⅛	3¼
50 Fed Lt & T pf (6) AS (z)	85	85	85	....	85
3 Federal Mot (.40)	5	5	5	....	5
7 Federal Wat S (1.20)	12¾	12¼	12¾	+ ⅛	12⅛
5 Fid P Fire Ins (2.60)	36⅝	36	36	— ⅜	36
5 Firestone T & R (1)	16¾	16⅛	16⅜	— ⅛	16¾
7 First T & R pf (8)	60	59	60	— 1	80½
6 First Nat St (2½)	54½	53½	53½	— ½	53½
2 Fisk Rubber	1¼	1¼	1¼	....	1⅛
760 Fisk R 1st pf AS (z)	1⅛	1⅛	1⅛	+ ⅛	1
2 Follansbee	9½	9½	9½	....	8½
31 Foster Wheel (1)	19¼	18½	18½	— ⅝	18¼
1 Foundation	6	6	6	— ⅛	5⅝
4 Fourth N Inv (.55h)	24	24	24	....	23
215 Fox Film A (2½)	12⅛	10⅜	11¼	— 1½	11
34 Freeport Tex (3)	21½	20¼	20½	— 1	20¾
G					
1 Gabriel A	2½	2⅛	2⅛	— ¼	2⅛
3 Gardner Mot	½	½	½	....	½
11 Gen Am Invest	4¼	4	4	....	3¾
43 Gen Am Tank (4)	51¾	50¼	51¼	— 1½	51
58 Gen Asphalt (2)	17	15¼	16	— ⅛	16
9 Gen Buk (2)	20	19⅜	20	+ ⅛	20
3 Gen Bronze	4⅜	3½	3½	— ¼	3½
1 Gen Cigar (4)	33¼	33¼	33¼	+ ¼	32¾
486 Gen Elec (1.60)	36⅜	34¼	34⅜	— 1⅜	34¼
4 Gen Elec spl (.60)	11½	11¼	11½	....	11½
37 Gen Foods (3)	47	45¾	46¼	....	46½
46 Gen G & El A (.30k)	3⅜	3⅜	3⅜	....	3⅜
3 Gen Mills (3)	38	38	38	— ⅛	37¾
525 Gen Motor (3)	31½	30½	31	+ ¼	31
5 Gen Mot pf (5)	100	99¾	99¾	— ¼	99½
3 Gen Out Adv	4½	4¾	4¾	— ⅛	4¾
2 Gen Out Adv A	8⅞	8⅞	8⅞	— ⅛	8⅞
10 Gen Pub Serv	7⅝	7⅝	7⅝	+ ⅛	7⅝
1 Gen Real Sig (5)	36	36	36	— 1½	33

BONDS REPEAT DIPS TO NEW LOW LEVELS

Selected Loans Drop Below Several Years' Losses; Sales $13,511,000.

New York, Sept. 15 (A.P.).—The bond market declined irregularly today. Sales on the stock exchange aggregated $13,511,000, the largest total for a full session since June 2, when the turnover amounted to $14,103,000.

Average prices for twenty issues each of industrial and public utility bonds made new low records for several years, and the average for 60 bonds, including 20 rails, touched a new bottom also.

However, reason for some optimism appeared in the relative steadiness of rail issues. Rumors in Wall street credited Gov. Roosevelt with the intention of recommending to the Legislature at its regular session in January a moratorium on the requirements fixed for bonds considered legal investments for savings banks.

Railroads and Requirements.

A number of railroads are known to be barely meeting the requirements and a number of others are not doing so, although all of both groups have had high credit standing heretofore. At any rate rail issues generally divided their net changes about evenly between gains and declines as contrasted with generally lower prices in utility, industrial and foreign bonds.

Bonds of the St. Louis Southwestern responded promptly and sharply to the news that more than the required amount of the stock of that carrier had been deposited under the offer of acquisition by the Southern Pacific.

The consolidated 4s of 1932 closed with a net gain of 12⅞ points after selling somewhat higher. The first 4s of 1989 gained 3¾ points and the 5s of 1952 closed 10 points higher.

Phones Ease Fractionally.

American Telephone debenture 5s of 1960 and of 1965 eased fractionally after the omission of the Western Electric quarterly dividend. Consolidated Gas of New York 4½s were heavily sold. Various other utilities were easier.

United States Treasury and Liberty loans were weak although activity was concentrated in two or three issues. The new Treasury 3s of 1951-55 were admitted to trading on the stock exchange and were the most active of the group, selling about ½ point below the offering price.

Foreign bonds were generally lower although the turnover in many of them was limited. Argentine and German obligations made group declines.

LOCAL PRODUCE MARKET.

BUTTER—One-lb. prints, 33; tubs, 32.

POULTRY—Alive: Spring broilers, 3 lbs. and over, 26@27; spring broilers, 2 to 2½ lbs., 24@25; spring broilers 1½ to 2 lbs., 21@23; Leghorns, 18@20; hens, large, 23@24; hens, small, 21@22; roosters, 12@13. Dressed: Spring broilers, 3 lbs. and over, 32@33; spring broilers, 2 to 2½ lbs., 29@30; spring broilers, 1½ to 2 lbs., 26@28; Leghorns, 25; hens, large, 27@28; hens, small, 23; roosters, 13@14; ducks, Long Island, 21@22.

EGGS—Hennery, 28@30; current receipts, 18@20.

MEAT—Beef, prime, 16@17; choice, 15@16; good, 14@15; medium, 13@13½; cow, good, 9@10; veal, top, 16; good, 14½; 17; medium, 14@16; pork loins, 8 to 10 lbs. average, 23@24; 10 to 12 lbs. average, 21@22; 12 to 15 lbs., average, 15@16; fresh hams, 19; smoked hams, 21@22; strip bacon, 22@23; lard, bulk, 9½; lard, packages, 10@11.

CALVES—7.00@9.00.

LAMBS—4.00@7.50.

HOGS—Heavy, 5.60@5.90; medium, 6.70; light, 6.50.

PIGS—6.00; roughs, 3.00@4.25.

GRAPEFRUIT—Porto Rican, 5.00.

ORANGES—3.50@5.50.

LEMONS—Supplies, liberal; 4.00@6.00.

PINEAPPLES—4.00@4.50.

LIMES—Persian, per 100, 3.00; California, per 100, 1.50@1.75.

BEETS—Per 100 bunches, 3.00@3.25.

CARROTS—Per 100 bunches, 3.00.

CURRANTS—5.00.

EGGPLANT—Supplies, very light; demand light. Fair, 75@1.00.

CORN—Five-dozen sacks, 75@1.00.

BLACKBERRIES—2.50@3.00.

TURNIPS — Supplies, light; market, steady; per bushel, 1.00.

PEPPERS—Supplies, moderate; 75@1.00.

PRUNES—1.00@1.25.

BANANAS—1.75@2.50.

WATERMELONS — Supplies, light; demand, moderate, 15@35.

CRANBERRIES—3.50@3.75.

MUSHROOMS—60@1.00.

APPLES — Truck receipts, moderate; supplies, moderate; demand, light; market, steady. Bushel baskets: Virginia and West Virginia, U. S. No. 1, 2¾ inches up, Wolf Rivers, McIntosh, Rambos and Wealthys, 75; fair condition, 50; unclassified, various varieties, 2½ inches up, 25@50.

CABBAGE—Nearby truck receipts light; supplies, light; demand, light; market, steady. New York, 90 and 100 lb. sacks, domestic flat type, 1.00@1.10.

CANTALOUPES — Supplies, light; demand, good; market, stronger. Colorado, pink meats, standard flats, 12s and 15s, 1.10@1.25; few 1.35@1.40; jumbo flats, 9s and 12s, 1.25@1.35, few 1.50@1.65.

HONEY DEWS—Supplies, moderate; demand, moderate; market, steady. California, standard crates, 6s to 12s, 1.75@2.00.

PERSIAN MELONS—Supplies light; demand, moderate; market, about steady. California, standard crates, 6s to 8s, 2.00@2.25; jumbo crates, 3s to 5s, 2.50; pony crates, 5s to 8s, 1.75@2.00.

CELERY — Supplies, light; demand, light; market, weaker. Michigan Highballs, washed, 75.

LETTUCE — Western stock: Supplies, liberal; demand, moderate; market, slightly stronger. California, wide range in quality and condition, crates, Iceberg type, 4-5 dozen, 3.25@3.50; fair condition, 3.00; poorer, 2.00. Eastern stock: Supplies, light; demand, slow; market, steady. New York, 2-dozen crates, Big Boston type, best, 75; fair condition, 50; poor condition, 10@25.

ONIONS—Supplies, moderate; demand, moderate; market, about steady. Michigan, 50-lb. sacks, yellows, U. S. No. 1, small size, 1.00@1.15; Indiana, Michigan, New York and Massachusetts, 50-lb. sacks, yellows, U. S. No. 1, medium to large size, 1.30@1.40; New York, 100-lb. sacks, yellows, U. S. No. 1, 2.50.

PEACHES — Truck receipts, moderate; supplies moderate; demand moderate; market steady. Virginia, bushel baskets, Elbertas, U. S. No. 1, cold-storage stock; 2¼-inch minimum, best, 75; ripe, 50; overripe, 25; 2-inch minimum, best, 50; ripe, 25; White Heath, 2-inch minimum, 1.00; stump, 2-inch minimum, 50@65; New Jersey and Pennsylvania, bushel baskets, Elbertas, U. S. No. 1, 2¼-2½ inches, 90@1.00, mostly 90; overripe, 50.

PEARS—Eastern stock: Supplies, light; demand, light; market, steady. New York, bushel baskets, Anjous, U. S. No. 1, and Sheldons, 2¼-inch minimum, 1.75@2.00; Seckels, U. S. No. 1, 1¼-inch minimum, 1.75@2.00.

POTATOES—Supplies moderate; demand moderate; market steady. New Jersey, Cobblers, U. S. No. 1, 150-lb. sacks, 1.90@2.00; 100-lb. sacks, 1.25@1.35. Long Island, Cobblers, U. S. No. 1, 150-lb. sacks, 2.00; Pennsylvania, 100-lb. sacks, Cobblers, U. S. No. 1, smal size, 1.00@1.10.

SWEET POTATOES — Truck receipts, light; supplies, moderate; demand, light; market, steady. Eastern Shore, Virginia, bushel hampers, Jersey type, U. S. No. 1, 50@75.

SNAP BEANS—Truck receipts, light; supplies, light; demand, light; market, dull. New Jersey, bushel hampers, green, flat type, 50@75.

LIMA BEANS—Truck receipts, light; supplies, light; demand, moderate; market, steady. Eastern Shore, Virginia, bushel hampers, 3.50.

GRAPES—Truck receipts, light. Eastern stock: Supplies, light; demand, light; market, steady. Delaware, U. S. fancy, 2-quart climax baskets, various varieties, 11; 12-quart climax baskets, various varieties, U. S. No. 1, 25@35.

CUCUMBERS—Supplies, light; demand, light; market, steady. New York, bushel baskets, No. 1, 1.00@1.25, mostly 1.00; poorer lower.

OKRA—Truck receipts, light; supplies, light; demand, light; market, steady. North Carolina, ½-bushel hampers, small size, 75@1.00; large size, 50.

SPINACH—Supplies light; demand light; market, steady. New York, mixed car, bushel baskets, 1.00@1.25.

CAULIFLOWER — Supplies, light; demand, light; market, about steady. Colorado, pony crates, 2.00@2.25.

PLUMS—Supplies, light; demand, light; market, steady. New York, ½-bushel baskets, damsons, 1.00; ripe, 75.

INVESTMENT TRUSTS.

(Quotations furnished by Knapp & Co.)

	Bid.	Asked.
Cumulative Trust Shares	5½	5⅞
Low-Priced Shares	5¼	5¾
Nation-Wide Securities "B"	4⅝	5¼
N. Y. Bank Trust Shares	5⅝	6⅛
North Amer. Trust Shares	3⅞	4⅜
Super Corp. of America "C"	7⅜	8¼
Super Corp. of America "D"	7⅛	7⅞
U. S. E. L. & P. Shares "B"	5½	6
York Share Corp	14¼	15⅜

Additional Financial News on Page 12.

NEW YORK CURB MARKET TRANSACTIONS OF YESTERDAY

Sales in hundreds.		High	Low	Close
	A			
1	Aero Underwr	10	10	10
9	Affiliat Pro (1.60)	19	18⅛	18⅛
1	Agfa Ansco	4½	4½	4½
2	Ainsworth	8⅛	8	8
1	Allegh Gas w	⅜	⅜	⅜
1075	Alum Co Am AS	109½	103	105½
2	Alum Co A pf(6)XD	98	97½	97½
1	Alum Ltd pf (6)	75¾	75¼	75¼
42	Alum Ltd B war AS	7	6	6
1	Am Cit P&LA (3r)	32½	32½	32½
18	A Cit P&LB(10% f)	5⅝	5	5¼
46	Am C Pow A(10% f)	10½	10	10⅛
4	Am C Pow B(10% f)	16⅛	15	16⅛
2	Am Corp (.30h)	2½	2½	2½
13	Am Corp war	⅛	⅛	⅛
35	Am Cyan B	6¼	5⅞	6
4	Am Equities	4⅝	4⅛	4½
28	Am & Fgn P war	12	11½	11½
1	Am Founders	2⅛	2⅛	2⅛
61	Am Gas & El (1a)	53¾	51¼	52¾
5	Am G & E pf (6)	108⅛	108¼	108¼
4	Am Invest B	4⅜	4⅛	4¼
125	A Laun Mch (2)AS	24	24	24
2	Am Lgt & Tr (2½)	33¼	32¾	32¾
50	A Mfg pf(1½)ASXD	50	50	50
3	Am Maracaibo	⅛	⅛	⅛
1	Am Nat Gas	1½	1⅛	1½
2	Am Sta PSA (1.60r)	8⅛	8⅛	8⅛
223	Am Sup Power (.40)	9	8¼	8¾
5	Am S P 1 pr (6)XD	88¼	85	86
8	Am Ut & G B vtc	1	⅞	⅞
1	Am Yvette (¼)	1⅛	1⅛	1⅛
44	Appalach Gas	3¼	3	3
20	Appal Gas war	½	½	½
8	Ark Nat Gas	3⅝	3⅝	3⅝
50	Ark Nat Gas A	3⅝	3⅝	3⅝
1	Ark N G pf(.60)XD	5⅜	5⅜	5⅜
1	Art Metals (.60)	4⅛	4⅛	4⅛
1	As El Ind (.30)	4¼	4¼	4¼
10	As G & El pf (5)AS	70	70	70
50	AsG& El ctf (8)AS	67½	67	67
33	As G & El A (1r)	9¾	9½	9½
13	As G & E war	¼	¼	¼
4	As Tel Ut (8% f)	22¾	22	22
1	Atl Cst Fish	4	4	4
35	Atlas Util	6	5¾	5⅞
6	AVM cv pr pt(½k)	7½	6½	7½
	B			
1	Bens & Hedges	2	2	2
25	BellTelCan (8) AS	129½	129½	129½
25	Bigelow San AS	30	30	30
9	Bliss E W (1a)	12¾	12	12
7	Blue Ridge	2⅜	2½	2⅝
5	Blue R cvt pf (3r)	29¾	29⅛	29⅝
25	Braz Tr & Lt (1)	14	13⅞	13⅞
2	Brill A (.34k)	4¼	4¾	4¾
4	BrAmTob B (.977)	17	17	17
100	Bunk Hill & S AS	30	29¾	29¾
1	Burco	3⅛	3½	3½
12	Burco cv pf	40	39⅛	39⅛
10	Burco war	⅛	⅛	⅛
1	Burma Ltd (.276)	1⅛	1¼	1¼
1	Butler Bros	4	4	4
	C			
4	CAM Co vtc new	⅛	⅛	⅛
1	CAM Co pf	¼	¼	¼
15	Can Marc Wirel	2	1⅞	2
1	Carib Syn	¾	¾	¾
1	Carnation (1½a)	21¼	21¼	21¼
22	CentPubS A(5% f)	6⅛	5⅞	6
1	Cent P S Del	13½	13½	13½
7	Cent&SW Ut (7% f)	13	11¼	11¼
68	Cent St El (10% f)	5¾	4¾	5½
1	CentStEl cv new(8r)	52	52	52
1	CentStEl pf xw (6)	52	52	52
17	Centrif Pi (.60)	4½	4½	4½
1	CentWPS A (1½g)	17¼	17¼	17¼
6	Chain Strs Dev	1¼	1	1¼
2	Chain Str St	9⅛	9⅛	9⅛
1	Charis (3g)	21	21	21
141	CitiesSer(.30a) XD	9	8¾	9
3	City Ser pf (6) XD	62¾	62⅜	62⅜
1	Cit Ser B pf(.60)XD	5⅜	5⅜	5⅜
5	Claude Neon Lts	3⅜	3¼	3⅜
1	Cleve Tract	3⅞	3⅞	3⅞
7	Colum O & G vtc	2⅜	2⅜	2⅜
175	Comwlth Edis (8)AS	173½	170	171¾
11	Comwlth & So war	1⅛	1¼	1¼
6	Comm W S (.12½a	6¾	6⅜	6¾
2	Comstock Tun	½	⅜	½
9	Cons Cop Min	1⅞	1¾	1¾
3	CG&E Balt(3.60)XD	82½	80½	81½
225	Cont Sh cvt pf AS	18½	17	17
50	Cont Sh pf B AS	17	17	17
1	Copper Range	4	4	4
1	Cooper Bess	4¼	4¼	4¼
30	Cord Corp	6	5⅝	5⅞
5	Cord Sec Chi (6% f)	9¼	7⅝	9
3	Cor & Rey pf A (6)	24	18	24
5	Cosden Oil	1½	1½	1½
6	Cresson Gold (.04)	⅜	⅜	⅜
3	Crocker & Wh	8¾	8½	8½
25	Crown ZellpfA(3)AS	30	30	30

Sales in hundreds.		High	Low	Close
3	Cumb Pipe L (2)	24⅞	23¼	23⅞
1	Curtiss Mfg A	18⅛	18⅛	18⅛
8	Curtiss Wr war	⅛	⅛	⅛
	D			
1	Darby Pet	3	3	3
17	Decca Record	⅛	⅛	⅛
6	Deere & Co	13½	13⅛	13⅜
3	De Forest	2⅜	2½	2½
1	Derby Oil	3	3	3
3	Detroit Aircraft	1⅛	1⅛	1⅛
3	Domin St & Cl B	2⅛	2⅛	2⅛
4	Doehler Die	3	3	3
3	Dow Chem (2)	38	38½	38½
1	Dresser B (2)	16⅛	16⅛	16⅛
1	Driver Harris	12½	12½	12½
250	Duke Pow (5)ASXD	98	98	98
6	Duquesne Gas	⅛	¼	¼
7	Durant Motor	⅜	⅜	⅜
10	Duval Tex	1	⅞	⅞
	E			
5	East Sta Pow B	6⅞	6⅝	6⅞
1	East Ut Asso cv	6½	6½	6½
2	Eisler Elec	2½	2½	2½
600	El Bd & Sh (6% f)	29⅛	27	27⅛
3	El Bd & Sh pr (6)	96	93	93
5	El Bd & Sh 5 pf (5)	81	79	79
7	El Pow As (1)	10	10	10
3	El Pow As A (1)	10⅛	9⅞	9⅞
2	El P & L opt war	15⅛	15	15⅛
14	Elect Shree (6% f)	9⅛	8⅝	9⅛
2	Elect Sh pf (6r)	80	68⅛	68⅛
1	Empire Corp	1	1	1
1	Empire Corp pf	7	7	7
100	Em G&F8pf(8)ASXD	67½	67½	67½
50	Em G&F7pf(7)ASXD	59	59	59
3	Empire Pow (2¼k)	31½	31	31
3	Emp Pub S A	1¼	1⅛	1¼
2	Employ Reins(1.80a)	22	22	22
250	Eureka Pipe (4) AS	30	29⅛	29⅛
1	Evans Wallo	⅛	⅛	⅛
	F			
50	Fajardo Sug AS	26	26	26
1	Fedders Mfg A	4½	4½	4½
1	Fire As Phila(1.60)	17	17	17
8	Ford M C A (1.20)	16⅛	15⅞	15⅞
40	Ford M Ltd (.366)	8⅜	8⅜	8⅜
5	Founda For A	3⅛	3⅛	3⅛
6	Fox Theater A	2⅛	2⅛	2⅛
	G			
25	Gamewell pf (6)AS	88	88	88
4	Gen Aviation Corp	3⅜	3½	3⅜
3	Gen El Ltd r (.366)	9⅛	9	9
6	Gen Empire (1)	16⅛	16⅛	16½
150	G G&El cv p B AS	44⅛	44	44
19	Gen Th Eq cv pf	3⅝	3⅛	3½
2	Gen Wat Wks	2½	2½	2½
3	Glen Alden (4)	27	26	27
1	Gold Seal Elec	⅛	⅛	⅛
1	Golden Center Min	½	½	½
7	Gold State Ltd	9⅛	9⅛	9⅛
40	Goldman Sachs	4⅛	4	4
50	Gorh Inc pf AS	11½	11½	11½
1	Gotham Knit	⅛	⅛	⅛
110	Gt A&P nv(6¼g)AS	196½	193	195
1	G Nor Pap (3)	30	30	30
5	Gulf Oil Pa (1½)	51	50	50
	H			
2	Hamilton Gas vtc	3	3	3
1	Hir Walker (½)	4⅜	4⅜	4⅜
1	Hollinger Gold (.65)	6	6	6
8	Hud Bay M & S	3⅛	3¼	3¼
8	Humble Oil (2)	54⅛	53½	53½
2	Hyd El Sec(1.40)XD	15	13⅛	13½
	I			
250	Ill P&L $6 pf (6)AS	85	80	84
9	Imp Oil Can (½)	12	11⅝	11⅝
1	Imp Tob Brit (1.12)	19	19	19
2	Ind Ter Ill A	8⅛	8¼	8¼
1	Ind Pipe Line (1)	9⅛	9⅛	9⅛
26	Insul Ut (6% f) XD	15⅛	13¾	15
4	Ins Co N Am(2½g)	45¼	44⅛	44⅛
3	Insur Sec (.40)	5⅛	5⅛	5⅛
64	Intercon Petrol	⅛	⅛	⅛
36	Internat Pet (1) XD	10⅛	10⅛	10⅛
1	Inter Sup Pow (1)	20⅛	20⅛	20⅛
1	Inter Util A (3½)	30	30	30
13	Inter Util B	5⅜	5⅜	5⅜
15	Inter Util war	⅛	⅛	⅛
1	Interst Equit	1½	1½	1½
1	Inters Eq cv pf (3)	18⅛	18⅛	18⅛
2	Irving Air Ch (1)	8¼	8⅛	8⅛
1	Ital Superpow A	2⅛	2⅛	2⅛
1	ItalSuper deb rt	1⅛	1⅛	1⅛
	K			
1	Kolster Brandes	1	1	1
	L			
1	Lackaw Sec (4)	30	30	30
1	Lefcourt Real (1.60)	6¼	6⅛	6⅛
9	Lefc Real pf (3)	20½	20	20
2	Lib McN & L	9	8⅜	8⅜
1	Lake Sh Mines (2)	27⅛	27⅛	27⅛
25	Lone Star Gas (.88)	12⅛	11⅝	11⅝
16	Long Is Lt (.60)	30⅛	30	30⅛

Sales in hundreds.		High	Low	Close
50	LonaIsL pf B(6)AS	106½	106½	106½
5	Louis L & E	⅜	⅜	⅜
	M			
9	MacMarr St (1)	10⅛	9⅜	9⅜
1	Magdalena Syn	⅛	⅛	⅛
3	Mass Util Asso	3⅛	3⅛	3⅛
4	Marco I Mar(.734k)	6⅛	6⅛	6⅛
1	McCord Rad B	6	6	6
10	Mead John (5g) XD	61	59⅛	59⅛
2	Memph N Gas (.60)	7⅛	7⅛	7⅛
1	Metro Ed pf (6)	99¾	99¾	99¾
2	MidStPet A vtc(.22)	2⅛	2⅛	2⅛
203	MidWestUtil (8% f)	12⅛	8	10
3	MidWUt pf xw (6)	82½	78¼	78¼
5	Midl United (6% f)	17	16	16
1	MidlUn cv pf A (3r)	38	38	38
31	Mo Kans P L	3⅛	3⅛	3⅛
3	MoKan P L B vtc	¼	¼	¼
175	Mont LH&P(1½)AS	40⅛	40	40
4	Moss Gold	⅛	⅛	⅛
1	Murphy (1.60)	35	35	35
	N			
4	Nat Am Co	2⅛	2⅛	2⅛
3	Nat Avia	4⅛	4½	4½
2	Nat Bond Sh (1)	28⅛	28	28⅛
3	Nat El Pow A(1.80)	20	18⅞	18⅞
50	Nat El Pow(7) pfAS	87	87	87
2	Nat Fuel G (1)	17¼	17⅛	17⅛
3	Nat Investors	4⅛	4⅛	4⅛
13	Nat P Serv A (1.60)	17½	15⅝	17
100	Nat P S p(7)AS XD	79⅛	79	79
1	Nat Service	1⅛	1⅛	1⅛
22	Nat S T Sec A(.60a)	3¼	3	3
2	Nat Sug Ref (2)	30⅛	30⅛	30⅛
50	Neisner pf (7) AS	65	65	65
25	Nev Cal El pf (7)AS	97	97	97
1	Newberry (JJ)(1.10)	22	22	22
1	New Bradford	⅛	⅛	⅛
1	New Eng Fuel	1½	1½	1½
40	N Eng Pow pf(6)AS	78¼	77⅛	77⅛
10	NEng P S PLo(6)AS	82	82	82
6	N J Zinc (2)	34⅛	33	33
1	N Mex & Ariz	1⅛	1⅛	1⅛
8	Newmont Min	22¾	22¼	22¼
1	N Y Shipbuild Fd	4	4	4
25	N Y T 6½ pf AS	116½	116½	116½
70	Niag Hud P (.40)	9⅛	9¼	9¼
11	Niag Hud A war	1½	1⅛	1⅛
1	Niag Sh Md (.40)	5⅛	5⅛	5⅛
7	Niles Bem P (1)	12½	12⅛	12⅛
3	Nipissing Mines	1⅛	1⅛	1⅛
1	Nor & Sou Am A	4⅛	4⅛	4⅛
3	Nor Europ Oil	⅛	⅛	⅛
150	N Ind P S 6pf(6)AS	101⅛	100⅛	101⅛
5	Nor States P A (8)	110⅛	110	110
1	Novadel Ag (4)	41⅛	41⅛	41⅛
	O			
50	Ohio Brass B (2)AS	25	25	25
1	Ohio Cop	⅛	⅛	⅛
2	Ohio Oil pf (6)	91⅛	91	91
10	Ohio Pow pf (6) AS	109¾	109¾	109¾
	P			
1	Pac G & E 1pf(1½)	28⅛	28⅛	28⅛
1	Pandem Oil	⅛	⅛	⅛
1	Pan-Am Airways	24	24	24
1	Pantepec Oil	½	½	½
2	Parke Davis (1.65g)	24½	24½	24½
250	Prkr Rst-Pr (3) AS	57⅛	54	54
50	Pender Gr B AS	5⅛	5⅛	5⅛
54	Pennroad (.40k)	5	4¾	4⅞
3	Pa Wat & Pow (3)	56⅛	55⅛	55⅛
17	Peo G L & Coke rts	5⅛	5	5½
1	Peo Lt Pow A	2⅛	2⅛	2⅛
10	Pepperell (8) AS	65¼	65¼	65¼
1	Phila Co new (1.40)	24	24	24
3	Perryman Elec	1⅛	1⅛	1⅛
5	Petroleum war	⅛	⅛	⅛
38	Philip Morris	2⅛	2⅛	2⅛
3	Phoenix Sec	1⅛	1⅛	1⅛
11	Pilot Radio A	7	6	6⅛
2	Pitn Bow (4% f)XD	4⅛	4⅛	4⅛
2	Pitts Lake E (10g)	78	75¼	75¼
2	Polymet	2⅛	2⅛	2⅛
15	Pruden Inv	8⅛	8⅛	8⅛
50	PS NI (8)no par AS	180	179	179
40	Pub Ut Hold war	⅛	¼	¼
42	Pub Ut Hold xw	2⅛	1⅞	1⅞
2	Pub Ut Hold pf (3)	19½	19½	19½
10	Pug Sd P 6 pf(6)AS	99	99	99
10	Pug Sd P 5 pf(5)AS	86	86	86
100	Pure Oil pf (6) AS	62	61¾	62
3	Pyrene (.40)	4	4	4
	Q			
10	Quaker Oats (7) AS	125	125	125
10	Quakr Oats pf(6)AS	120¼	120¼	120¼
	R			
4	Reiter Fostr	1½	1½	1½
1	Reliance Intl A	2	2	2
1	Reliance Manage	3¾	3¾	3¾
51	Rep Gas	6⅞	5	5¾
2	Rerbarn Inc	1	1	1
23	Reynolds Inv	⅛	⅛	⅛
3	Rike-Kum (2.20)XD	21	21	21
1	Rockl L & P (.90)	14	14	14

Sales in hundreds.		High	Low	Close
7	RossiaIntl (.10k)	2⅛	2⅛	2⅛
1	Ryan Cons	2	2	2
12	St Regis P (.60)XD	10	9¾	9¾
3	Salt-Cr Prod (1.40)	5⅝	5½	5½
2	Schulte R Est	1⅛	1⅛	1⅛
7	Seaboard Util (.28)	2⅛	2⅛	2⅛
12	Segal Lock(½r)XD	5	4⅛	5
22	Sec Al'd Cor nv (1)	11⅞	11	11¼
210	Selected Indus	2½	2⅜	2½
23	Sel Ind(al ctf)(5½)	50	48⅛	50
5	Sel I pr pf(5½)XD	49⅛	49⅛	49⅛
2	Shattuck Denn	3	3	3
1	Shawinigan (2½)	35¾	35¾	35¾
9	Shenandoah	3	2⅞	3
4	Shenandoah pf (3r)	26⅛	26½	26½
25	Sherwin W(4½g)AS	58¾	58¾	58¾
9	Silica Gel ctf	3⅛	3½	3⅛
40	Smith A O (2)	87	85	85
1	So Am G & Pl	1⅛	1⅛	1⅛
3	So Cal EdBpf(1½)	28	27⅛	27⅛
1	So CalEdCpf(1.37½)	27¼	27¼	27¼
1	So Col Pow A (2)	19	19	19
2	Southern Cp (.20k)	2⅛	2⅛	2⅛
7	Southland Roy (.20)	4⅛	4⅛	4⅛
30	SWG G&Ep(7)ASXD	91½	91½	91½
1	S W Gas Ut	1½	1½	1½
2	Spieg May S pf	28⅛	28⅛	28⅛
76	St Oil Ind (1)	23⅛	23¼	23¼
7	St Oil Ky (1.60)	18⅛	18⅛	18⅛
100	St O Oh(2½)ASXD	46½	46	46

Sales in hundreds.		High	Low	Close
75	Stand Screw (8) AS	50	50	50
4	St Pow & Lt (2)	29½	29	29
1	Starrett	2½	2½	2½
1	Starrett pf (3)	10	10	10
4	Strauss Nathan	⅛	⅛	⅛
2	Stutz Motor Am	11¼	11	11¼
2	Sun Invest	3½	3½	3½
2	Sunray Oil (5% f)	1⅛	1⅛	1⅛
9	Swift & Co (2)	23⅛	23⅛	23⅛
3	Swift Int (3)	32	32	32
	T			
1	Tampa El (2a)	38	38	38
5	Technicolor	5⅞	5⅛	5⅛
1	Tck Hugh G (.60)	6⅛	6⅛	6⅛
6	Thatcher Sec	3	3	3
5	Transcont Air	5⅛	5⅛	5⅛
24	Trans Lux	3⅜	3⅛	3⅛
2	Tri Utilities	1⅛	1⅛	1⅛
5	Tri Utilities pf	2	2	2
9	Tubize Ch B	4⅛	4	4
	U			
2	Ungerleider Fin	27⅞	27¾	27¾
3	Union Am Inv	17½	16¼	16¼
1	Un Gas Canada(1)	10⅛	10⅛	10⅛
1	Union Tob	⅛	⅛	⅛
1	Unit Carr Fast (.10)	3⅞	3⅞	3⅞
1	Unit Chem pt pf (3)	15	15	15
2	Unit Corp war	7⅛	7⅛	7⅛
60	Unit Founders	3⅜	3½	3⅜
134	United Gas	4⅞	4¼	4¼

Sales in hundreds.		High	Low	Close
4	Unit Gas war	1⅛	1⅛	1⅛
2	Unit Gas pf (7)	66	66	66
23	UnLt&Pow A (1)	17	15⅞	17
1	Un Lt & P B (1)	44⅛	44⅛	44⅛
7	UnLt&P cv pf(6)XD	83⅛	83	83
1	Un ShoeM(3½g)XD	53⅛	53⅛	53⅛
4	U S & Int Sec	½	½	½
4	U S & I Sec pf	28⅛	27	27
19	U S Elec Pow	3⅛	3	3⅛
2	U S Finish	4⅛	4	4
1	U S Foil B (½)XD	4	4	4
2	U S Lines pf	2	2	2
25	U S Pl Cd (2½)AS	28	28	28
3	Unit Stores vtc	⅛	⅛	⅛
8	Unit Verde (1)	7	6⅛	7
2	Utah Apex M	⅛	⅛	⅛
6	Utility Equities	3⅛	2⅞	3⅛
50	Ut Equi pf (5½)AS	71⅛	71⅛	71⅛
73	UtPow&L (1.02½rg)	6⅛	6⅛	6⅛
2	Utility & Ind	5	5	5
1	Util & Ind pf (1½)	16½	16½	16½
	V			
12	Venezuel Pet	⅛	⅛	⅛
6	Vick Finan (.30)	5⅛	5⅛	5⅛
	W			
1	West Air Exp	8	8	8
1	Wil-Low Caf	3	3	3
83	Woolworth Ltd	10⅛	10¼	10⅛
5	Woolworth Ltd pf	5	5	5

DOMESTIC BONDS.

Sales in hundreds.		High	Low	Close
	A			
12	Ala Pow 4½s, 1967	98	97¾	98
2	Ala Pow 5s, 1956	103½	103½	103½
7	Alumin Co 5s, 1952	104½	104¼	104½
4	Am Commonwealth Pow 5½s, 1953	52	49	52
8	Am Commonwealth Pow 6s, 1940	62	60	60⅜
3	Am Community P 5½s, 1953	54	53	53¾
7	Am El & Pow 6s, 1957 A	55	54	55
36	Am G & E 5s, 2028	97	94½	94½
10	Am G & Pow 5s, 1953	65	60	65
48	Am Pow & Lt 6s, 2016	97	94	94⅛
2	Am Rad 4½s, 1947	101	101	101
8	Am Roll M 5s, 1948	72⅝	71⅝	71⅝
9	Am Roll M 4½s, 1933	89½	88½	88½
3	Am Seat 6s, 1936	56	56	56
17	Appalach Gas 6s, 1945	46⅝	40	40
12	Appalach Gas 6s, 1945 B	35⅛	32	32
6	Appalach Pow 5s, 1956	101¼	101	101
18	Ark Pow & Lgt 5s, 1956	96⅛	96	96
12	Asso Elec 4½s, 1953	84⅛	84	84⅛
17	Asso G & E 5½s, 1938, inv ctf	49½	49	49
58	Asso G & E 5s, 1950	63¼	60¼	62
2	Asso G & E 5½s, 1977	65	65	65
106	Asso G & E 5s, 1968	65½	62½	65
84	Asso G & E 4½s, 1949 C	59¼	57½	59¼
6	Assoc Tel Util 5½s, 1944 C	73½	70	70
23	Asso Tel & Tel 5½s, 1955, A	87⅞	86⅜	87½
	B			
10	Baldwin Loco 5½s, 1933	99½	99½	99½
5	Bell Tel Can 5s, 1955, A	106	105½	106
7	Bell Tel Can 5s, 1957 B	105¼	105⅛	105½
2	Bell Tel Can 5s, 1960 C	105½	105½	105½
5	Birmingham Elec 4½s, 1968	97½	97½	97½
5	Buffalo Gen El 5s, A, 1956	105¼	105¼	105¼
	C			
25	Can Nat Ry 4½s, 1951	98	98	98
1	Cap Admin 5s, 1953 A xw	83½	83½	83½
9	Caro P & L 5s, 1956	102¼	102	102
76	Caterpil Trac 5s, 1935	98¾	98	98
1	Cent Ariz L & P 5s, 1960	101¼	101¼	101¼
18	Cent Ill P S 5s, 1968 G	99⅝	99½	99½
2	Cent Ill P S 4½s, 1981 H	89½	89½	89½
21	Cent Ill P S 4½s, 1967, F	91	90	90
5	Cent Me 4½s, 1957, E	99⅝	99⅝	99⅝
41	Cent Pub Serv 5½s, 1949	66⅛	64⅞	64⅞
38	Cent St El 5½s, 1954	59	58	58¾
32	Cent St El 5s, 1948	56	54½	54½
4	Cent St P & L 5½s, 1953	60½	57	57
24	Chic Dist El 5½s, 1935, B	99¼	99	99
12	Chic Pneu Tool 5½s, 1942	74¾	74	74
3	Cin St Car 6s, 1955, B	80	80	80
19	Cities Ser 5s, 1966	57⅞	57½	57⅝
382	Cities Ser 5s, 1950	60⅛	59	59⅝
7	Cities Ser Gas 5½s, 1942	60⅛	60	60
7	Cities Ser G Pipe 7s, 1943	77¼	77⅛	77⅛
46	Cities Ser Pow 5½s, 1952	75½	75	75¼
1	Cleve El Illum 5s, A, 1954	106⅛	106½	106½
17	Commonwealth Ed 4½s, 1957, D	103¾	103	103
59	Comwlth Ed 4s, 1981, F	93¾	93¼	93¼
1	Community P & L 5s, 1957	85½	85½	85½
3	Cons Gas Balt 5½s, 1952, E	109	108⅝	108⅝
1	Cons Gas Balt 4½s, 1970, H	105⅝	105⅝	105⅝
17	Cons Gas Balt 4s, 1981	98⅞	98⅝	98⅝
2	Cons Gas Util 6½s, 1943, A	38	38	38
4	Cons Gas Util 6s, 1943, A	60½	59	59½
3	Consum Pow 4½s, 1958	103⅞	103¾	103¾
167	Cont Gas & El 5s, 1958, A	83½	82⅛	83½
4	Cont Oil 5¼s, 1937	83¾	83¾	83¾
21	Crane Co 5s, 1940	100	99⅛	99⅛
1	Cudahy Pack 5½s, 1937	94½	94½	94½
1	Cumberland C P & L 4½s, 1956	98⅛	98⅛	98⅛
	D			
3	Denver & Salt Lake 6s, 1950, A	101½	101½	101½
10	Detroit C Gas 6s, 1947, A	106	106	106
3	Detroit Int Bridge 6½s, 1952	13½	13½	13½
1	Dix Gulf Gas 6½s, 1937, A, ww	87	87	87
1	Duke Pow 4½s, 1967	104	104	104
4	Duquesne Gas 6s, 1945	13	11½	11½
	E			
5	East Util Inv 5s, 1954, A	51½	51½	51½
3	Ed Elec Ill 5s, 1933	103	102⅞	103
5	Ed Elec Ill 4s, 1932	101¾	101¾	101¾
89	Elec Pow & Lt 5s, 2030	77¾	77⅛	77⅛
9	Empire O & R 5½s, 1942	54⅝	54⅜	54⅜
	F			
3	Firestone Tire 5s, 1942	77	77	77
20	Fla Pow & Lt 5s, 1954	86	84½	84½
	G			
2	Gary El & Gas 5s, 1934	98	98	98
18	Gatineau Pow 5s, 1956	85½	84	84½
13	Gatineau Pow 6s, 1941	80¼	78½	78½
6	Gatineau Pow 6s, 1941, B	79½	78	78
1	Gen Pub Util 6½s, 1956	77½	77½	77½
2	Gen Motor Accept 5s, 1932	101½	101½	101½
3	Gen Motor Accept 5s, 1934	102	102	102
5	Gen Refract 5s, 1933	97½	97½	97½
1	Gen Wat Wks 5s, 1944, B	25	25	25
24	Georgia Pow 5s, 1967	101⅛	100¾	100¾
39	Gillette 5s, 1940	88	88	88
3	Glidden Co 5½s, 1935	88½	88½	88½
2	Great North Pow 5s, 1935	103¼	103¼	103¼
1	Great West Pow 5s, 1946	105½	105½	105½
10	Grand Trunk 6½s, 1936	105½	105½	105½
3	Guan Inv 5s, 1948, A	49	49	49
9	Gulf Oil Pa 5s, 1947	101¼	101	101
14	Gulf Oil Pa 5s, 1937	102¾	102⅝	102⅝
	H			
7	Hood Rubber 7s, 1936	54	50	50
6	Hood Rub 5½s, 1936	35	35	35
3	Houston Lt & Pow 4½s, 1978, D	98½	98½	98½
15	Houston Lt & Pow 5s, A, 1953	103⅛	103	103
3	Hudson Bay 6s, 1935	68	65	65
1	Hygrade Foods 6s, 1949, A	46	45	45
1	Hygrade Food 6s, 1949, B	45	45	45
	I			
5	Ill Nor Ut 5s, 1957	103⅝	103⅝	103⅝
19	Ill Pow & Lt 5s, 1956, C	94⅛	93⅛	94
2	Ill Pow & Lt 5½s, 1957	85⅛	85⅛	85⅛
14	Ill Pow & Lt 6s, 1953, A	104	103½	103¾
4	Ind Elec 5s, 1951, C	89	89	89
1	Ind Elec 6s, 1947, A	100⅜	100⅜	100⅜
16	Indianapolis P & L 5s, 1957, A	104¼	103⅞	103⅞
64	Insull Util Inv 6s 1940 B	68⅛	66⅛	66
1	Interl Pow Sec 7s 1957 E	90	90	90
1	Int Pow Sec 7s D 1936	93	93	93
4	Interl Pow Sec 6½s 1955 C	86⅛	86	86⅛
2	Int Pow Sec 7s F 1952	75¾	75¼	75¼
2	Int Salt 5s 1951	85	85	85
15	Interl Sec Am 5s 1947	63¼	62½	62½
3	Int Tel 5s 1961 A	87	87	87
7	Inters Pow 6s 1952	65	63⅝	63⅝
97	Inters Pow 5s 1957	87	87	87
10	Iowa-Neb Lt & P 5s 1957	93½	93	93
10	Iowa P & L 4½s 1958 A	95⅝	95⅝	95⅝
6	Iowa Pub Ser 5s 1957	96	95½	95½
	J			
4	Jacksonville Gas 5s 1942	84	83	84
17	Jersey Cent P & L 5s 1947 B	103¾	103½	103½
	K			
1	Kan Pow 5s 1947 A	98	98	98
1	Kentucky Util 5s 1959 I	100½	100½	100½
4	Ky Util 5s 1961 H	101¼	101	101¼
5	Kimberly Cl 5s 1943 A	98	98	98
10	Kop Gas & C 5s 1947	98½	97½	97½
3	Kresge 5s 1945	101½	101½	101½
	L			
11	Lehigh P S 6s 2026 A	98⅝	95⅝	96¾
12	Libby McN & L 5s 1942	90½	90	90½
10	Los Angeles G & E 5s 1961	104¾	104⅝	104⅝
12	Louis P & L 5s 1957	100	99⅛	99⅛
	M			
5	Manitoba Pow 5½s 1951 A	70	70	70
2	Mass Gas 5s 1955	100⅜	100⅜	100⅜
12	Metro Ed 4s 1971	92⅞	92⅜	92⅞
6	Mid West Util 5s 1932	99	99	99
17	Mid West Util 5s 1933	94	86½	86½
8	Mid West Util 5s 1934	88	84	88
2	Mid West Util 5s 1935	89	88	88
5	Mid Sts Pet 6½s 1945 A	42	40	40
14	Minn G Lt 4½s 1950	92	91⅝	91⅝
2	Minn P & L 4½s 1978	95	95	95
10	Miss Riv Fuel 6s 1944 ww	96½	95½	96⅛
1	Miss Riv Fuel 6s 1944 xw	90⅞	90⅞	90⅞
2	Miss Pow & Lt Co 5s 1957	91	91	91
2	Mononga W P 5½s 1953	98	95½	95½
	N			
1	Narragansett 5s 1957	103	103	103
11	Nat El Pow 5s 1978	66¼	66	66
4	Natl Food 6s 1944	47⅛	45	45
59	Nat Pow & Lt 5s 2030 B	81	80¼	80¼
13	Nat Pub Serv 5s 1978	66⅞	66	66⅞
1	Nebr Pow 6s A 2022	111⅛	111⅛	111⅛
4	Nebr Pow 4½s 1981	102	102	102
4	Neisner Bros 6s 1998	56	54½	56
3	Nevada Cal El 5s 1956	86⅛	85½	85½

Sales in hundreds.		High	Low	Close
20	New Eng G & E 5s 1950	87	83¾	87
2	New Eng Gas & El 5s 1948	87	86⅝	87
27	New Eng Gas & El 5s 1947	87	85	86¼
3	New Eng Pow 5½s 1954	88⅛	88⅛	88⅛
5	N Y Foreign 5½s 1948 ww	70	70	70
118	N Y Pow & Lt 4½s 1967	98⅛	97½	97⅞
9	Niag Falls Pow 6s 1950	106½	106½	106½
7	Nor Cont Util 5½s 1948 A	56	54¾	55¼
20	Nor Ind Pub Serv 5s 1966 C	104¼	103½	103½
1	Nor Oh Pow & Lt 5½s 1951	105	105	105
5	Nor Oh Tract & Lt 5s 1956	101½	101½	101½
3	Nor State Pow 5½s 1940	103½	103½	103½
95	Nor State Pow 4½s 1961	98⅛	97¾	97⅞
5	Nor Tex Ut 7s, 1935, xw	94	94	94
	O			
10	Ohio Edison 5s, 1960	103⅞	103½	103⅞
18	Ohio Pow 5s, 1952, B	104	101½	101½
28	Ohio Pow 4½s, 1956, D	100⅜	100½	100½
10	Oklahoma G & E 5s, 1950	103	102¼	102¼
	P			
23	Pac Gas & El 4½s, 1957, E	100¼	100	100
59	Pac G & E 4½s, 1960, F	100½	99⅝	99⅝
23	Pac G & E 5½s, 1952, C	106	105½	106
8	Pac G & E 6s, 1941, B	114½	114⅜	114⅜
12	Pac P & L 5s, 1955	98¼	98	98
23	Pac P & Lt 5s, 1955, new	98	98	98
14	Pac West Oil 6½s, 1943	57½	57½	57½
9	Penn Cen P & Lt 4½s, 1977	96	95⅝	96
4	Penn Dk & Ware 6s, 1949	45	45	45
23	Penn El 4s, 1971, F	92¾	92½	92⅝
4	Penn Ohio Pow & Lt 5½s, 1954, A	104¾	104¾	104¾
1	Penn Tel Corp 5s, 1960, C	104	104	104
6	Penn Wat & Pow 4½s, 1968, B	101½	101½	101½
41	Peo Gas L & C 4s, 1981, B	95	95	95
7	Peop Lt & P 5s, 1979, ww	30½	30¼	30¼
2	Phila El Pow 5½s, 1972	107¼	107¼	107¼
1	Phil Sub Gas & E 4½s, 1957	104¼	104¼	104¼
1	Piedmont El 6½s, 1960, A	70	70	70
2	Piedmont Nor Ry 5s, 1954, A	80½	80½	80½
2	Pitts Steel 6s, 1948	85	85	85
4	Potomac Edis 5s, 1956, E	103½	103⅛	103½
1	Potomac Edis 4½s, 1961, F	97	97	97
2	Pow Corp Can 4½s, 1959, B	80	80	80
6	Procter & Gam 4½s, 1947	105¼	105	105
7	Pub Ser N Ill 4½s, 1978, D	98	97¾	97¾
3	Pub Ser N Ill 4½s, 1980, E	97½	97½	97½
28	Pub Ser N Ill 4½s, 1981, F	97⅞	96½	97
8	Pug Sd P & Lt 5½s, 1949	101¾	101⅝	101⅝
5	Pug Sound P & Lt 5s, 1950, C	99	99	99
1	Pug Sound P & L 4½s, 1950, D	94½	94½	94½
	Q			
11	Queens Boro Gas 5½s, 1952, A	104	103½	103½
	R			
2	Rep Gas 6s, 1945, A	76¾	76	76
8	Roch Cent Pow 5s, 1953	53½	53	53½
	S			
2	St L Gas & Coke 6s, 1947	35⅛	35	35
28	Safe Har Wat 4½s, 1979	100	99¼	99½
5	Schulte R E 6s, 1935	50	50	50
3	Schulte R E 6s, 1935, xw	50⅛	50	50
18	Shawing W & P 4½s, 1967, A	93⅛	92	92
3	Shawing W & P 4½s, 1968, B	93	92½	92½
5	Shawing W & P 4½s, 1970, D	93⅛	92⅞	92⅞
2	Shawing W & P 5s, 1970, C	102¾	102¾	102¾
63	S E Pow & L 6s, 2025, A xw	98⅛	97⅛	97⅛
4	South Calif Ed 5s, 1951	105⅜	105⅜	105⅜
2	South Calif Ed 5s, 1952	106	105⅞	105⅞
1	South Cal Gas 5s, 1957	102⅜	102⅜	102⅜
25	South Calif Gas 5s, 1937	94⅛	94⅛	94½
10	South Calif Gas 4½s, 1961	95⅞	95¼	95¼
3	Southern Nat Gas 6s, 1944	49⅝	49	49⅝
1	South Gas 6½s, 1935, xw	101	101	101
20	South New Eng Tel 5s, 1970	110⅛	110⅛	110⅛
3	Sou'west Dairy 6½s 1938 ww	15	15	15
8	Sou'west G & E 5s 1957 A	91	90¼	90¼
5	Sou'west P & L 6s 2022 A	96⅛	94⅛	94⅛
34	Stand G & E 6s 1935	94	93	94
13	Stand G & E 6s 1935 conv	97	95½	95½
21	Stand G & E 6s 1951	89	86½	88
6	Stand G & E 6s 1966	92	88	88
10	Stand Inv 5½s 1939	76	75	75
27	Stand P & Lt 6s 1957	88½	86½	87½
5	Straw & Cloth 5s 1948	96⅜	96⅜	96⅜
2	Sun Oil 5½s 1939	101¼	101¼	101¼
17	Superpow Ill 4½s 1970	87⅞	87	87
17	Superpow Ill 4½s 1968	89½	87½	87½
6	Swift & Co 5s 1940	101¼	101¼	101¼
5	Swift & Co 5s 1944	104⅛	104⅛	104⅛
	T			
8	Tenn El Pow 5s 1956	104	103	103
5	Tenn Pub Serv 5s 1970	98	97½	97½
19	Tex El Serv 5s 1960	97	96½	97
3	Tex Gas Util 6s 1945	35	35	35
2	Tex P & L 6s 2022 A	106⅛	106⅛	106⅛
13	Tex P & Lt 5s 1956	101¼	101	101
4	Tri Util 5s 1979	12½	12	12
	U			
4	Ulen & Co 6s 1944	49⅞	48½	48½
1	Union Gulf Corp 5s 1950	102¾	102¾	102¾
3	Unit Am Inv 5s 1948 A	80⅛	80⅛	80⅛
8	Un Lt & P 6½s 1974	99	99	99
9	Un Lt & P 6s 1975	91½	91	91
21	Un Lt & P 5½s 1959	104⅛	104⅛	104⅛
17	Un Lgt & Ry 5½s 1952	88½	88⅛	88⅛
14	Un Lt & Ry 5s 1932	101	100⅞	100⅞
3	Un Lgt & Ry 6s 1952 A	106⅛	106⅛	106⅛
9	U S Rub 6s 1933	86½	86½	86½
1	U S Rub 6½s 1934	75	75	75
1	U S Rub 6½s 1935	70	70	70
2	U S Rub 6½s 1936	62½	62½	62½
2	U S Rub 6½s 1937	60	60	60
2	U S Rub 6½s 1938	63½	63½	63½
2	U S Rub 6½s 1939	62½	62½	62½
3	U S Rub 6½s 1940	60	60	60
3	Utah P & Lt 4½s 1944	95½	95½	95½
	V			
38	Van Sweringen 6s 1935	47	47	47
15	Virg El Pow 5s 1955 A	104½	104¼	104¼
1	Virg Pub Serv 6s 1946	91¾	91¾	91¾
3	Virg Pub Serv 5½s 1946 A	95¾	95¾	95½
	W			
1	West Pa 5s 2030	79	79	79
73	West Pa Pow 4s 1961 H	99⅛	98⅜	98⅜
19	West Tex Util 5s 1957 A	76⅛	74½	74½
1	Westvaco Chlor 5½s 1937	102¾	102¾	102¾

FOREIGN BONDS.

		High	Low	Close
	A			
10	Agri Mtg Bk 7s, 1946	45	45	45
	B			
12	Buenos Aires Prov 7½s, 1947	42½	39½	39½
12	Buenos Aires Prov 7s, 1952	37	36½	36½
	C			
1	Cauca Val 7s, 1948	29	29	29
10	Cent Bk Ger 6s, 1952, A	39	39	39
16	Cent Bk Ger 6s, 1951, B	38	36	36
7	Chile Mtg Bk 6s, 1931	32⅞	32	32
2	Com Privat Bk 5½s, 1937	47½	46	46
	E			
3	Ercole Mar El 6½s, 1953, A, ww	65½	65½	65½
22	Europe Elec 6½s, 1965, xw	63	62	62½
3	Europe Mtg 7s, 1967, C	53	53	53
	F			
5	Fin Ind Bk 7s, 1944	80	78	80
13	Finland R M Bk 6s, 1961	65	64	65
	G			
7	Ger Cons Mun 7s, 1947	40¼	40	40½
3	Ger Cons Mun 6s, 1947	34¾	33½	34¾
20	Gesfuerel 6s, 1953, xw	57	51½	52
15	Guan & West R R 6s, 1958, A	29	29	29
	H			
5	Hamburg El 7s, 1935	95	95	95
1	Hamburg El 5½s, 1938	60	60	60
4	Hanover St 6½s, 1949	43	38¼	38¼
	I			
5	It Sup Pow 6s, 1963, A, xw	59½	59½	59½
	M			
1	Medellin Col 7s, 1951	34	34	34
	N			
5	Nippon El Pow 6½s, 1953	84½	84½	84½
	P			
3	Parana Brazil 7s, 1958	16¼	16¼	16¼
	R			
1	Rio de Janeiro 6½s, 1959	22	22	22
1	Ruhr Housing 6½s, 1958	49⅛	49⅛	49⅛
	S			
2	Saar Basin Con 7s, 1935	90⅛	90⅛	90⅛
15	Sauda Falls 5s, 1955, A	105¾	105	105
3	Stinnes 7s, 1936, xw	36⅛	36⅛	36⅛
13	Stinnes 7s, 1946, xw	35⅛	32	33¾
	T			
7	Terni Elec 6½s, 1953	69½	69	69
1	Tietz 7½s, 1946, xw	60	60	60
	U			
12	Unit Elec Serv 7s, 1956	78½	77	77
6	Unit El Serv 7s, 1956, xw	77½	77	77
1	Un Rys of Havana 7½s, 1936	43⅛	43⅛	43⅛

Total stock sales today, 450,000 shares. Total stock sales year ago, 349,600 shares. Total bond sales today, $4,700,000. Total bond sales year ago, $3,507,000.

AS—Actual sales. XD—Ex dividend. XR—Ex rights. (a) Plus extra. (b) Plus 10% in stock. (e) Paid last year. (f) Payable in stock. (g) Partly extra. (h) Plus 5% in stock. (k) Paid so far this year. (j) Partly stock. (r) Cash or stock. (ur) Under rule. (wi) When issued. (ww) With warrants. (xw) Without warrants.

Curb Review

New York, Sept. 15 (A.P.).—Heavy selling of some of the public utility issues again kept the curb market on the downgrade today, and better resistance was offered in spots than yesterday.

The turnover of 450,000 shares was 60,000 less than the previous session's, but well above the recent average. Large-scale selling was concentrated in a few issues. The turnover in Electric Bond & Share and Middle West Utilities contributed about 18 per cent of the session's total turnover.

Electric Bond & Share, in a turnover of approximately 60,000 shares, sagged nearly 2 points to a new low at 27. Middle West Utilities, in a turnover of 20,700 shares, dropped to a new low at 8, then rallied to close at 10, where it was 2¾ points net lower. Cities Service was also active, but was off only one-fourth of a point at the finish. United Light A was steady. Middle West preferred dropped nearly 12 points in moderate trading. American Gas & Electric and Brazilian Traction, however, closed with fractional gains.

Commonwealth Edison sold off 4 points to a new bottom at 170 in a few transfers, then recovered to 171¾. Public Service of Northern Illinois, another high-priced issue which is infrequently and lightly traded here, appeared at 179, off 6, and another new bottom.

Oils resisted the decline better than most groups. Gulf closed unchanged, and Indiana off a minor fraction, while Humble lost a point. Mines were lightly traded but Bunker Hill appeared 5 points lower.

In the investment trusts, the Continental Shares preferred issues both touched 17, new lows. Corporation Securities of Chicago sold close to 7, and closed at 9, off 2. Insull Utility Investment broke widely, selling as low as 13¾ and closing at 15, off nearly 5 points.

In the industrials and specialties, Aluminum Co. was steady, and Woolworth Ltd. gained a fraction. Driver Harris sold at 12½, a new bottom and off 7½, and in losses of 2 to 4, Deere, Mead Johnson, Western Air Express and Parker Rust recorded new bottom levels. Standard Screw appeared at 50, off 15 from the last transaction.

LOCAL STOCK EXCHANGE

Capital Traction 5s, $1,000 at 78¾.

After call:

Potomac Elec. cons. 5%, $1,000 at 105⅛.

Amer. Sec. & Trust Co., 1 at 320.

Real Est. & Guar. pfd., 100 at 6½.

BONDS. PUBLIC UTILITIES.	Bid.	Ask.
Amn. T. & Tel. conv. 4½s, '39	125	....
Amn. T. & Tel. col. tr. 5s	106	....
Ana. & Pot. River R. R. 1st 5s	72½	....
Ana. & Pot. River guar. 5s	96	....
C. & P. Telephone of Va. 5s	105	106
Capital Traction 1st 5s	78	79½
City & Suburban Ry. 1st 5s	69¾	....
Georgetown Gas Lt. 1st 5s	105½	....
Pot. Elec. Power cons. 5s	104½	106
Pot. Elec. Power gl. and ref. 6s	100½	110⅛
Wash., Alex. & Mt. Vernon ctf.	2	....
Wash. Gas Lt. gold notes	100½	101
Wash. Gas Light genl. 5s	106½	107⅛
Wash. Gas Lt. Co. Ser. A 6s	103	....
Wash. Gas Lt. Co. Ser. B 6s	107¼	....
Wash. Ry. & Elec. cons 4s	93¼	94⅛
MISCELLANEOUS.		
Barber & Ross, Inc. 6½s	78	....
Chevy Chase Club 5½s	100	....
Col. Country Club 1st 5½s	100	102
Dist. of Col. Paper Mfg. 1st 6s	30	40
Wash. Market Cold Stge. 5s	94	....
STOCKS. PUBLIC UTILITIES.		
Amn. Tel. & Tel	155½	....
*Capital Traction	32½	34
Washington Gas	115	....
Nor. & Wash. Steamboat	180	210
Potomac Elec. Power pfd. 6s	112	113
Potomac Elec. Power pfd. 5½s	110⅛	110¾
Wash. Ry. & Elec. com	440	....
Wash. Ry. & Elec. Co. pfd	99½	99¾
NATIONAL BANKS.		
Capital	180	250
Columbia	375	....
Commercial (stamped)	160	225
District	198	210
Fed.-Amer. Natl. Bank & Tr.	46½	50
Liberty	190	210
Lincoln	400	440
Metropolitan	273	300
Riggs	372	380
Second	168	210
Washington	193	220
TRUST COMPANIES.		
Amer. Security & Trust	315	335
Continental Trust	....	125
Natl. Savings & Trust	380	400
Prince Georges Bk. & Tr.	28	40
Union Trust	200	229
Wash. Loan & Trust	400	440
SAVINGS BANKS.		
Bank of Bethesda	58	65
Commerce & Savings	325	....
East Washington	20	34
Potomac Savings (new)	65	75
Sec. Sav. & Com'l	435	500
Seventh Street	290	....
United States	530	650
Washington Mechanics	50	60
FIRE INSURANCE.		
American	280	....
Corcoran	150	....
Firemen's	[illegible]	40
National Union	15	20
TITLE INSURANCE.		
Columbia	8½	10⅛
Real Estate	145	160
MISCELLANEOUS.		
Barber & Ross, Inc. com	9½	13
Col. Sand & Gravel Co. pfd	85	92
Col. Medical Bldg. Corp	90	....
D. C. Paper Mfg. Co. pfd	....	5
District Natl. Securities pfd	66	75
Emerson's Bromo-Seltzer (a)	27	31
Federal Storage Co. pfd	110	130
Federal-Amer. Co. com	21¾	25
Federal-American Co. pfd	90	100
Lanston Monotype	85	88
Merch. Tfr. & Storage com	95	102
Merch. Tfr. & Storage pfd	90	97
*Mergenthaler Linotype	74½	78
Natl. Mtge. & Inv. Co. pfd	4½	5
*Peoples Drug Stores pfd	100½	103
Real Est. Mtge. & Guar. pfd	6¾	8
Security Storage	105	113
Terminal Ref. & Wh'g Corp	44	50
The Carpel Corporation	17½	23
Wash. Mech. Mtge. Co. com	8½	....
Wash. Medical Bldg. Corp	90	....
Woodward & Lothrop com	25	....
Woodward & Lothrop pfd	106	....

*Ex dividend

BOND SALES ON NEW YORK EXCHANGE

UNITED STATES GOVERNMENT BONDS.

(Dollars and thirty-seconds. Sales in $1,000.)

Sales	Issue.	High.	Low.	Last.
10	Liberty 3½s, 1932-47	102.5	102.3	102.3
21	Liberty 1st 4¼s, 1932-47	102.27	102.25	102.25
106	Liberty 4th 4¼s, 1933-38	104.25	104.23	104.23
12	Treasury 4¼s, 1947-52	111.8	110.30	110.30
21	Treasury 4s, 1944-54	107.7	107.4	107.4
102	Treasury 3¾s, 1946-56	105.4	105	105
53	Treasury 3⅜s, 1940-43	101.23	101.20	101.20
18	Treasury 3⅜s, 1946-49	100.24	100.20	100.22
1	Treasury 3⅜s, registered, 1943-47	101.26	101.26	101.26
564	Treasury 3s, 1951-55	99.18	99.13	99.18

CORPORATION BONDS.

Sales	Issue.	High.	Low.	Last.
	A			
73	Alleghany Corp 5s, 1950	40¾	38½	38½
20	Am & Foreign P 5s, 2030	66⅛	65⅞	65⅞
32	Am International 5½s, 1949	77¾	76	76
1	Am Smelting 5s, 1947	102½	102½	102½
73	Am Tel & Tel 5½s, 1943	111	110½	110¾
49	Am Tel & Tel 5s, 1965	108⅜	108⅛	108⅛
30	Am Tel & Tel cvt 4½s, 1939	121⅛	118	118
4	Ang Chil Nitrate 7s, 1945	45	43	43
15	Arm & Co r'est 4½s, 1939	73½	72½	72½
67	A T & S F cvt 4½s, 1948	106½	105	106
37	A T & S F gen 4s, 1995	98¾	98¼	98½
	B			
54	Balt & O rfg 5s, 1995	85½	83⅞	84⅞
88	Balt & O 4½s, 1933	95¼	94⅝	94¾
22	Balt & O cvt 4½s, 1960	67	64⅝	66½
1	Balt T Pa 1st 5s, C, 1960	114⅜	114¼	114¼
24	Beth Steel p m 5s, 1936	100	99⅝	99⅝
27	Boston & Maine 5s, 1967	91	90⅛	90⅛
171	Bklyn Man Trans 6s, 1968	95	94⅝	94¾
	C			
30	Can Nat Ry 4½s, 1957	97¾	97¼	97¼
16	Can Nat Ry 5s, 1969, July	103	102⅞	102¾
23	Can Pacific 4½s, 1960	91½	91	91
32	Can Pac deb 4s, perp	80⅞	79¼	80⅞
20	Central Pac 5s, 1960	98	97½	97½
14	Certain-teed 5½s, 1948	51	50	50
22	Chesapeake Corp 5s, 1947	88	87	87
1	Ches & Ohio gen 4½s, 1992	105	105	105
2	Chic & E Ill 5s, 1951	17¾	17½	17½
16	Chic Gt Western 4s, 1959	61½	60½	60½
88	C M St P & P 5s, 1975	42	41	41
365	C M St P & Pac adj 5s, 2000	15	13¼	13½
17	Chic & N W cv 4¾s, 1949	55⅛	54	54¼
19	C R I & P rfg 4s, 1934	80	79	79½
28	Ch & West Ind 4s, 1952	82	81	81
7	Cinn Gas & El 4s, 1968	97⅛	97	97
2	C C C & St L rfg 4½s, 1977, E	89	89	89
49	Columbia G & E 5s, 1952, May	95½	94⅝	95½
66	Con Gas N Y 5½s, 1945	106½	106¼	106⅜
11	Cuba North Rys 5½s, 1942	35⅛	34	34
	D			
2	Det Ed 5s, 1949, A	108¼	107⅝	107⅝
47	Det Ed 4½s, 1961, D	103¼	103	103⅛
6	Dodge Bros deb 6s, 1940	88¼	88	88
15	Duquesne Lt 4½s, 1967, A	105	104⅝	105
	E			
44	Erie rf & imp 5s, 1975	62½	60	61
1	Erie gen ln 4s, 1996	64	64	64e
	G			
13	Gen Am Invest 5s, 1952	86¼	86¼	86¼
18	Gen Cable 5½s, 1947	68	65	66
14	Gen Mot Accept 6s, 1937	103⅝	103⅜	103⅜
5	Gen Steel Cast 5½s, 1949	74	74	74
70	Gen Theaters Equip 6s, 1940	19	15	15¼
6	Goodrich B F 6½s, 1947	96¼	96	96
51	Goodyear T & R 5s, 1957	85½	82¾	82¾
3	Gt Tk Ry Can 6s, 1936	105	105	105
45	Gt Nor Ry 7s, 1936, A	104	102¾	103
	H			
10	Hud & Man rfg 5s, 1957 A	95⅛	94	94
16	Hud & Man adj inc 5s, 1957	70	69	70
45	Hum Oil & Ref 5½s, 1932	102¼	102⅛	102⅛
	I			
10	Illinois Bell Tel 5s, 1956	107	106½	107
8	Illinois Cent 4¾s, 1966	58	57	57
1	I C & C S L & N O rfg 5s, 1963 A	65	65	65
2	Inland St 4½s, 1978 A	93¾	92¾	93¾
12	Interb R Transit 7s, 1932	78	77	77
46	Interb R Tr rfg 5s, 1966	60	56	56
2	Int Cement 5s, 1948	78½	78½	78½
24	Int Gt Nor adj 6s, 1952	35	34½	35
48	Int Hydro Elec 6s, 1944	62	58	58
1	Int Match 5s, 1947	69½	69½	69½
1	Int Paper cvt 5s, 1947 A	67	67	67
34	Int T & T cvt 4½s, 1939	78¼	77¾	77¾
44	Int T & T deb 5s, 1955	68	65⅝	65⅝
	K			
6	K C Southern rfg 5s, 1950	76⅞	76	76⅞
8	K C Term 1st 4s, 1960	96	95½	96
83	Kansas Gas & El 4½s, 1980	99⅜	98¼	98¼
	L			
9	Lac Gas St L 5½s, 1953	99½	98⅞	99
9	Lautaro Nitrate 6s, 1954	17	15	15
1	Leh Val Pa con 4s, 2003	75	75	75
3	Liggett & Myers 5s, 1951	108	108	108
46	Loew's Inc 6s, 1941	97⅝	96¼	96¼
58	Lorillard Co 5½s, 1937	99¼	98	98
12	Louis & Nash 1st rfg 4½s, 2003	84	82	82
	M			
1	Manati Sugar 7½s, 1942	24⅜	24⅜	24⅜
28	Manhat Ry 4s, 1990	45	40	40
10	McKesson & Rob 5½s, 1950	69⅞	65⅛	65⅛
38	Midvale Steel cvt 5s, 1936	100	99⅛	99⅞
40	Mil El Ry & Lt 1st 5s, 1961, B	103	102⅞	102⅞
17	M K Tex 1st 4s, 1990	84	83⅜	84
36	Mo Pacific cvt 5½s, 1949	58	56	57
14	Mo Pacific 5s, 1977, F	70	69½	70
32	Mo Pac gen 4s, 1975	50¼	48⅜	48⅜
5	Mont Pow rfg 5s, 1943, A	105	105	105
	N			
57	Nat Dairy 5¼s, 1948	100	99¾	99¾
5	N O Pu Sv 5s ctf, 1952, A	92	91½	91½
42	N Y C & H R rf & imp 5s, 2013	98½	98	98¼
129	N Y C & H R deb 4s, 1934	98¾	98⅛	98⅜
11	N Y Ch & St L 5½s, 1974, A	60	58	58
37	N Y Ch & St L 4½s, 1978, C	53	52¼	52¼
8	N Y Dock Co 5s, 1938	49¾	49	49
12	N Y Edison rfg 6½s, 1941	116⅜	116	116⅛
21	N Y N H & H cvt 6s, 1948	102¼	101¼	101¼
98	N Y N H & H 1st & rfg 4½s, 1967	87	84	86⅝
3	N Y Ry inc 6s, 1965	1¾	1¾	1¾
8	N Y Tel rfg 6s, 1941	105⅛	105¼	105⅛
4	N Y Tel gen 4½s, 1939	105	104⅞	105
25	Niagara Shares 5½s, 1950	88¾	86⅛	86⅛
39	Nor Am Co 5s, 1961	99½	97¼	97¼
2	Nor Am Ed 5½s, 1963	102	102	102
13	Nor Am Ed 5s, 1969, C	101	100¼	100¼
12	Nor Pac 6s, 2047, B	97⅞	97⅛	97⅛
10	Nor Pac pr lien 4s, 1997	92½	92¼	92⅜
4	Nor States Pow 5s, 1941, A	104	103⅞	104
	O			
11	Ore Wash R R & N 4s, 1961	91	90¼	90⅜
	P			
21	Pac Gas & Elec 5s, 1942	108⅛	105⅛	108⅛
6	Pan-Am P & Tr 6s, 1934	102	102	102
19	Paramount Publix 5½s, 1950	73	70½	70½
6	Penn Dix 6s, 1941, A	52½	52⅝	52½
5	Penn RR 4¾s, 1963	96½	96	96
23	Penn RR 4½s, 1970, D	84	83⅛	84
24	Phila Co 5s, 1967	99	98	98½
3	Phil Read C & I 6s, 1949	57	56	56
20	Phillips Pet 5¼s, 1939	62	60	61
3	PCC & St L 4½s, 1977	96	96	96
21	Postal Tel & Cab 5s, 1953	53⅛	51	51
3	Pub Ser El & G 4½s, 1970	104¾	104¾	104¾
22	Pure Oil 5½s, 1937	86¼	85½	85½
	R			
7	Reading gen 4½s, 1997 A	95	94⅞	94⅞
	S			
17	St L I M & S 4s R & G div 1933	91	90⅛	90⅛
123	St L S F 4½s, 1978	37½	36	37
89	St L S F p ln 4s, 1950 A	51	50	50⅝
93	St L SW con 4s, 1932	82¾	65⅜	78⅞
9	Seab A L con 6s, 1945	10	10	10
3	Shell Pipe Line 5s, 1952	81⅛	81	81
12	Shell Un 5s, 1949 w.w.	67¼	67	67⅛
12	Sinc C Oil col 7s, 1937	93⅜	91	91¼
6	Sinc Cr Oil 5½s, 1938	102¼	102	102
5	Skelly Oil 5½s, 1939	62	61	61
2	Sou Pac 4½s, 1968	82½	82½	82½
19	Sou Pac 4½s, 1969, ww	82½	82¼	82½
13	Sou Pac 4½s, Ore Ln, 1977	98⅝	94½	94½
11	South Ry con 5s, 1994	101	100½	100½
12	South Ry gen 4s, 1956	61⅛	60	60
12	S W Bell Tel 5s, 1954	107¼	107	107
75	St Oil N J deb 5s, 1946	104½	104	104¼
20	St Oil N Y 4½s, 1951	100¾	100½	100¾
	T			
10	Tenn El Pw rfg 6s, 1947, A	107¼	107¼	107¼
85	Tex Corp 5s, cvt, 1944	93½	92½	93½
27	Third Ave adj 5s, 1960	31	30	30
	U			
5	Un Pac 4½s, 1967	97¼	97	97
4	Un Pac gold 4s, 1968	91	90¾	91
7	Unit Drug Del 5s, 1953	101	100	100
44	U S Rub 5s, 1947	68	67	67
17	Utah Pow & Lt 5s, 1944	102⅛	102	102
82	Util Pow & Lt 5s, 1959, ww	62	60	60
	V			
13	Virginia Ry 5s, 1962	100⅛	100	100
	W			
61	Warner Bros P 6s, 1939	57⅝	55⅛	55¾
37	Western Elec 5s, 1944	106¾	105¾	105¾
7	West Maryland 4s, 1952	68	67	67
2	West Pac 1st 5s, 1946	62	62	62
12	Western Union 5s, 1951	102½	101¾	101¾
10	Western Union 5s, 1960	101½	100¾	101¼
5	Wheel Steel 4½s, 1953, B	70	68	68
1	Wilson & Co 1st 6s, 1941	90¼	90¼	90¼
	Y			
17	Youngstown S & T 5s, 1978	95	93⅛	94½

FOREIGN BONDS.

Sales	Issue.	High.	Low.	Last.
	A			
8	Abitibi P & P 5s, 1953	52⅜	52½	52½
25	Argentine 6s, 1957, A	64¾	60	60⅛
4	Arg 6s, sf, 1959, Jun	59½	58	58
2	Arg 6s, 1961, Feb	59¼	58	58
2	Arg 6s, 1961, May	61½	58	58
33	Australia 5s, 1957	53½	52	53
21	Australia 4½s, 1956	[illegible]	46	46⅛
8	Austria 7s, 1957, ctfs	69	68½	68⅝
	B			
12	Batavian Pet 4½s, 1942	95	94	94
13	Belgium 7s, 1956	106⅜	106¼	106¼
38	Belgium 6s, 1955	101¼	101⅛	101⅛
18	Berlin City Elec 6½s, 1951	47½	46½	46½
7	Bolivia 8s, 1947	17	16½	16½
8	Bolivia 7s, 1958	11¼	11	11¼
5	Bordeaux 6s, 1934	106	105¼	106
7	Brazil 8s, 1941	41	40	40
14	Brazil 6½s, 1926-57	35	34½	35
15	Brazil 6½s, 1927-57	35	34	35
170	British 5½s, 1937	105	104⅝	105
14	Buenos Aires 6s, 1961	35¼	33⅛	33⅛
12	Bulgaria 7½s, 1968	51	50	51
	C			
33	Canada 4½s, 1936	101½	100	100
11	Chile Mtg Bk 6s, 1961	20½	20¼	20¼
27	Chile 6s, 1960	21	20	20
16	Chile 6s, 1961, Jan	20	19¼	19¼
5	Chile 6s, 1961	21¼	20½	20½
30	Colombia 6s, 1961, Oct	35½	33¼	34
32	Copenhag 5s, 1952	92	91	92
1	Czecho 8s, 1951	108	107½	107½
	D			
24	Denmark 4½s, 1962	90½	90	90
5	Deutsche Bk 6s, 1932	81	81	81
8	Duke Price Pow 6s, 1966	100⅛	99	99
	F			
13	Finland 5½s, 1958	65	64	64
15	French 7½s, 1941	125	125	125
28	French 7s, 1949	118	118	118
	G			
64	Ger C Ag Bk 6s, 1960, Oct	54	52	52
177	Ger Govt Intl 5½s, 1965	47	45¾	46½
151	Ger Republic 7s, 1949	71¾	70	70
3	Ger Gen Elec 6s, 1948	58	58	58
37	Gt Con El P Jap 7s, 1944	96¾	96⅜	96⅜
	H			
5	Hung Munic 7½s, 1945	38	36	38
	I			
7	Ilseder Steel 6s, 1948	44	44	44
10	Ital Pub Util 7s, 1952	89	88½	88½
70	Italy 7s, 1951	99⅝	99⅜	99⅜
	J			
100	Japan 6½s, 1954	105¼	105	105¼
	M			
2	Marseilles 6s, 1934	105¼	105¼	105¼
54	Milan City 6½s, 1952	81¼	81	81
10	Minas Geraes 6½s, 1959, ctfs	23	23	23
	N			
6	New South Wales 5s, 1957	46	44	46
7	North Ger Lloyd 6s, 1947	49	47½	48¼
11	Norway 6s, 1944	102⅝	102⅛	102⅛
26	Norway 5s, 1963	97	95	95
11	Nor Mun Bank 5s, 1967	96½	95½	95½
	O			
16	Orient Dev Ltd 5½s, 1958	93¼	93¼	93½
	P			
17	Panama 5s, 1963, A	72½	70	70
11	Par-Lyons Med 6s, 1958	104	104	104
37	Peru 1st 6s, 1960	12	11	11
21	Poland 8s, 1950	67	66½	67
45	Poland 7s, 1947	58¼	57	58¼
	Q			
10	Queensland 6s, 1947	60½	60½	60½
	R			
5	Rhine West 6s, 1955, ww	55½	55¼	55½
2	Rio de Jan 6½s, 1953	24	23	23
24	Rome 6½s, 1952	82½	81⅜	81⅜
21	Royal Dutch 4s, 1945	84	83	84
	S			
1	Sao Paulo St 7s, 1940	66	66	66
8	Sax Pub Wks 7s, 1945	50¼	49⅜	50¼
3	Sax Pub Wks 6½s, 1951	49	49	49
6	Serbs Cro Slov 7s, 1962	59⅜	59½	59½
7	Siemens & Hal 6½s, 1951	73	72	72
7	Silesian Ld Assn 6s 1947	34	33	33
21	Sweden 5½s 1954	102¼	101½	102¼
3	Swiss 5½s 1946	105½	105½	105½
	T			
37	Toho El Pow 7s 1955	96	93	96
14	Tokyo City 5½s 1961	94⅞	94¾	94¾
22	Tokyo El Lt 6s 1953	74	72¼	73
	U			
31	Un Stl Wks 6½s 1951 A	44¼	40¼	41
14	Uruguay 6s 1960	40½	39½	39½
	V			
8	Vienna City 6s 1952	73	73	73
	W			
4	Westph Un El Pow 6s 1953	36½	35¾	36
	Y			
33	Yokohama 6s 1961	99¼	99⅛	99⅛

Total sales today, $13,511,000; previous day, $12,906,000; week ago, $11,890,000; year ago, $8,935,000; two years ago, $10,156,000; January 1 to date, $1,942,964,000; same year ago, $1,971,577,000; same two years ago, $2,075,744,000.

LIVE STOCK MARKETS.

Chicago, Sept. 15 (A.P.) (U. S. Dept. of Agr.).—HOGS—Receipts, 19,000, including 2,000 direct; slow, 10 to 25c below yesterday; 190 to 230 lbs., 6.00@6.15, few 6.20; top, 6.25; choice, 280 lbs., 5.85; 130 to 180 lbs., 5.65@6.00; pigs, 5.00@5.50; packing sows, 4.00@4.65; smooth light weight to 5.25. Light light, good and choice, 140 to 160 lbs., 5.65@5.90; light weight, 160 to 200 lbs., 5.75@6.20; medium weight, 200 to 250 lbs., 5.90@6.25; heavy weight, 250 to 350 lbs., 5.00@6.10; packing sows, medium and good, 275 to 500 lbs., 4.00@5.25; slaughter pigs, good and choice, 100 to 130 lbs., 4.85@5.75.

CATTLE—Receipts, 8,000; calves, 2,500; general market very slow and draggy; few early sales and most early bids 25c lower than yesterday's general market on most killing classes, especially long yearlings and grassy and fed steers with weight; shipper demand narrow; bulls steady, but vealers mostly 50c lower; fresh receipts increased by about 7,000 holdovers from yesterday; early top long yearlings, 9.50; heavies, 9.35. Slaughter cattle and vealers: Steers, good and choice, 600 to 900 lbs., 7.25@9.50; 900 to 1,100 lbs., 7.25@9.50; 1,100 to 1,300 lbs., 7.25@9.50; 1,300 to 1,500 lbs., 7.00@9.50; common and medium, 600 to 1,300 lbs., 3.75@7.25; heifers, good and choice, 550 to 850 lbs., 7.00@9.25; common and medium, 3.00@7.00; cows, good and choice, 4.00@6.25; common and medium, 2.75@4.00; low cutter and cutter, 1.50@2.75; bulls, yearlings excluded, good and choice, (beef) 4.35@5.30; cutter to medium, 3.00@4.40; vealers (milk fed), good and choice, 8.50@10.00; medium, 6.50@8.50; cull and common, 4.50@6.50. Stocker and feeder cattle: Steers, good and choice, 500 to 1,050 lbs., 5.00@6.75; common and medium, 3.50@5.00.

SHEEP AND LAMBS—Receipts, 18,000; steady to a shade higher than yesterday's low time; better grade native lambs mostly 6.50@6.75 to packers; best, 7.00@7.10 to outsiders; Westerns unsold; fat ewes mostly 1.00@1.75. Slaughter sheep and lambs: Lambs, 90 lbs. down, good and choice, 6.00@7.25; medium, 4.75@6.00; all weights, common, 3.50@4.75; ewes, 90 to 150 lbs., medium to choice, 1.00@2.25; all weights, cull and common, 50@1.50; feeding lambs, 50 to 75 lbs., good and choice, 5.25@5.85.

New York, Sept. 15 (A.P.).—CATTLE—Receipts, 140; nominal. Vealers and calves: Receipts, 1,090; weak; vealers, medium, 6.00@7.25; culls and common, 4.50@5.50; calves nominal.

SHEEP AND LAMBS—Receipts, 4,160; firmer; sheep nominal. Lambs, good to choice, 8.00@8.75; medium, 6.00@7.50; common, 4.50@5.00; culls, 4.50.

HOGS—Receipts, 2,150; nominal.

Willard

Automobile Batteries are like human beings—they suffer from thirst, starvation, overwork and overfeeding.

Regular inspection at our service station will insure you maximum service from your battery—drive in—No obligation.

WASHINGTON BATTERY CO.
1146-19th ST. N.W. at M ST.

PRINTING
OF QUALITY WITH SERVICE AT LOW PRICES
Franklin J. FREA Inc.
Phone National 4040
1326 Eye St. N.W.

REAL ESTATE LOANS

As Mortgage Loan Correspondent of the Metropolitan Life Insurance Company we are prepared to assist you.

Construction Loans in Any Amount

WEAVER BROS INC. REALTORS

Washington Building District 9486

Loans made in the District of Columbia and nearby Maryland and Virginia

Daily Cross-Word Puzzle

ACROSS.

1 Young girl
5 Deed
8 Pertaining to grandparents
12 On sheltered side
13 Card game
14 Cloak
15 Agreement
16 Mementoes of victory
18 More infrequent
20 Splits
21 Single spot
23 Expunge
25 Portals
27 Pertaining to the side
32 Mulct
34 Read
35 Push forward again
37 Entitles
38 Bird habitations
40 Cereal grass
41 Confined
45 Clip close
47 A protective device
49 The vital principle
52 Stagger
53 A single unit
54 Ice crystal precipitation
55 Animal feet
56 Church compartment
57 Fabled demon

DOWN.

1 Ripple against
2 A wing
3 Concealed
4 A bristle
5 Change
6 Coop up
7 In addition
8 Continued pain
9 Useless
10 Mimicked
11 Not so much
17 Ruse
19 Reveals
21 Substance derived from Ceylon sea moss
22 Arrived
24 Weaken
26 To sin
28 Epoch
29 Telling
30 On the ocean
31 For fear that
33 First woman
36 Jew of the second century
39 Hurled
41 Food-fish
42 Particular extent of surface
43 Gained in extent
44 Elongated fish
46 In addition
48 Summit
50 In favor of
51 Sheep

YESTERDAY'S ANSWER.

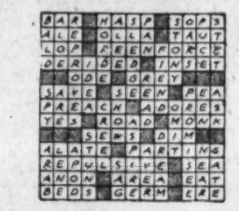

(Copyright, 1931.)

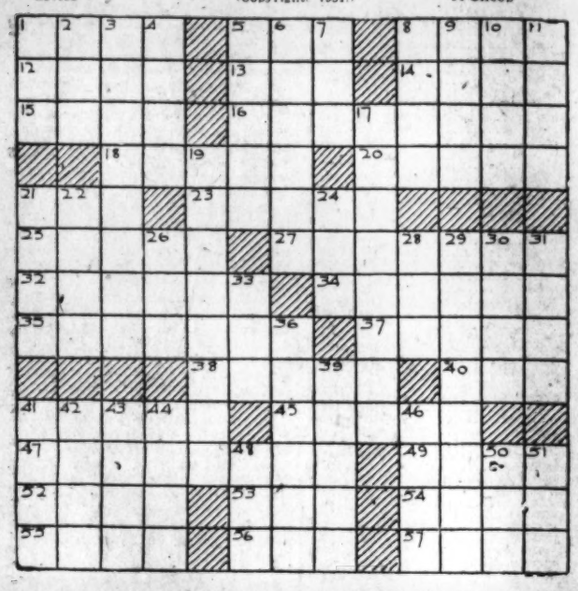

HOW TO KEEP WELL

By DR. W. A. EVANS

To the limit of space, questions pertaining to hygiene and prevention of disease will be answered in this column. Personal replies will be made to inquiries, under proper limitations, when return stamped envelope is inclosed. Dr. Evans will not make diagnosis or prescribe for individual disease.

TO PREVENT ATHLETE'S FOOT.

DR. E. D. OSBORNE and Miss Hitchcock report a method of preventing athlete's foot which they found particularly practicable and efficient in a year's trial in the Buffalo public schools. The chemical used is a 1 per cent solution of sodium hypochlorite.

This chemical, used to sterilize public water supplies, is inexpensive, easily used, not irritating to the skin, not poisonous, and kills all molds and fungi. It was its well-known ability to kill vegetable microbes belonging to these families that caused Dr. Osborne to undertake the experiment. During the first year the experimenters used a soft rubber mat pan set on the gymnasium floor. The pan part of this mat was 2 feet square and about 3 inches deep. It was placed flat on the floor and filled with fluid to a depth of 2 inch. Two were used in each gymnasium.

One was so placed that every person going from the locker room to the shower had to step in this pan. A second was so located that every person passing from the swimming tank to the dressing room had to step in the pan of fluid. Enough fresh fluid was added to each pan daily to maintain a depth of at least 2 inches.

After the experiment had been in operation several months they built a shallow pan in the floor of a passageway leading from the dressing room to the showers and, in case it was necessary, a second one in a passageway leading from the tank to the dressing room. Every swimmer is required to stand one-quarter of a minute in the pan of hypochlorite solution.

Dr. Osborne reports that the use of this solution method is ridding the Buffalo school population of ringworm of the meet. In the space of more than one year not a single case of athlete's foot has been found in a person who has used the solution as a foot wash. As a preventive the method appears to give entire satisfaction. There is no reason why this method can not be used in the household bathroom, in golf club showers—in fact, anywhere.

A 5 per cent solution of sodium thiosulphite, also called hyposulphite of soda, has been used for the same purpose, and with satisfactory results. However, thiosulphite is more expensive, and has some other drawbacks.

SPREADING OF DISEASE.

Mrs. D. W. writes: Kindly advise me how the following diseases may be contracted when one is not in contact with the diseased patient; when do they become contagious, and how may they be avoided:

1. Typhoid fever.
2. Diphtheria.
3. Also, is infantile paralysis exclusively a disease of children?

REPLY.

1. This disease is spread by carriers, by food (including milk and water), and by flies. To avoid it be particular as to water, milk and food.
2. Diphtheria is spread by carriers and by cases. To avoid it keep away from people with sore throats. Avoid carriers.
3. While infantile paralysis prevails especially among children it attacks adults rather frequently.

A reader asks the cause of poisoning by eggs and its relation to nephritis.

REPLY.

Some children, and a very few adults are poisoned by eggs. For nearly all normal young to middle aged adults eggs are an excellent food. The same is true for the great majority of children and for most babies. Two a day is not too much. If one has nephritis he should have advice about eating eggs. The same applies to elderly people.

(Copyright, 1931.)

Retirement Is Delayed To Solve Murder Case

Boston (U.P.).—Capt. James F. Smith, of the West Roxbury police station, who has decided to retire, potsponed his retirement several years because of his anxiety to solve murder of Maybelle Matheson, committed in his district. The murder is still a mystery.

Fifth Avenue Fashions

SLIM LINE UNDIES.

Here's a charming combination in bandeau and panties.

You'll love the flat slimness through the hips and the full flaring pantie legs. The bandeau closes at the center-back.

And to make them takes but 1¾ yards of 39-inch material with 5¾ yards of binding for the 16-year size.

And they are so entirely simple, they could almost be run on the sewing machine before breakfast.

Style No. 124 may be had in sizes 14, 16, 18, 20 years, 36, 38 and 40 inches bust.

It is interesting "pick-up" sewing if made by hand, which gives a French accent.

Crepe de chine, flat crepe silk, ninon, satin crepe, chiffon and voile may be used for this lovely set.

Price of pattern 15 cents. Address Fashion Department, The Washington Post, Fifth avenue and Twenty-ninth street, New York City.

124

The Washington Post,
Fashion Department,
Fifth Ave. and Twenty-ninth St.,
New York, N. Y.

Inclosed is 15 cents. Please send to

.....
(Write Name Clearly)

.....
(Street and Number)

City..... State.....

Pattern No..... Size.....

BUCK ROGERS, 2431 A. D. — *Doom Impends* — *More strange adventures in a full color page every Sunday.* — *By Phil Nowlan and Dick Calkins*

FOR CENTURIES EROS HAD BEEN KNOWN AS A PLANETOID—IT WAS NOT UNTIL WILMA, DOCTOR HUER AND I WENT IN OUR ROCKET SHIP TO EXPLORE IT THAT IT WAS DISCOVERED TO BE A GIGANTIC SPACE SHIP—NOW, JUST WHEN WE HAD DISCOVERED IT AND ITS STRANGE INHABITANTS, A METEOR, FLASHING THROUGH SPACE, THREATENED TO DESTROY IT.
ALL WAS CHAOS! IN AXTL'S CAR WE SPED TOWARD THE LONG ABANDONED CONTROL ROOM—
THERE'S A COMPENSATING TELESCOPE IN THERE!
WHY, WE'RE GOING DIRECTLY TOWARD THE AIRLOCK!
YES, THE CONTROL ROOM AND THE AIRLOCK ARE RIGHT NEXT TO EACH OTHER.
COPYRIGHT JOHN F. DILLE CO. REG. U. S. PAT. OFF.
IN THE ANCIENT CONTROL ROOM OF THE VAST SPACE SHIP—
ALL IS LOST!—ITS FLASHING STRAIGHT AT US!
AND WE CAN'T GET OUT OF ITS WAY!
HEH! VERY INTERESTING HEH!
ON RUSHED THE METEOR—FLAMING ANNIHILATION FROM THE VOIDS OF SPACE—
BY DICK CALKINS
343
TO BE CONTINUED

GASOLINE ALLEY — *Don't miss this feature in colors in The Sunday Post.* — *Make It Soon*

COUSIN PHYLLIS, PETE WANTS TO TAKE ME TO A DANCE FRIDAY NIGHT. WHAT DO YOU THINK ABOUT IT?
PETE SEEMS LIKE A GOOD FELLOW, LORA, BUT NEITHER OF US KNOW MUCH ABOUT HIM.
WHY DON'T YOU DO THIS INSTEAD—INVITE HIM HERE SO WE ALL CAN MEET HIM AND GET ACQUAINTED WITH HIM.
I'M WILLING TO. I'M SURE YOU'LL LIKE HIM AND HE LOOKS SO NEAT IN HIS UNIFORM.
COUSIN PHYLLIS WANTS YOU TO COME TO THE HOUSE AND SEE ME INSTEAD. PETE.
SURE I WILL, LORA—SOME NIGHT. BUT I COULDN'T MISS THIS DANCE. I'M JUST SORRY YOU CAN'T GO, THAT'S ALL.
KING
Reg. U. S. Pat. Off.; Copyright, 1931, by The Chicago Tribune.

MINUTE MOVIES — (All rights protected by the George Matthew Adams Service. Trade Mark Registered U. S. Patent Office.) — *By Ed Wheelan*

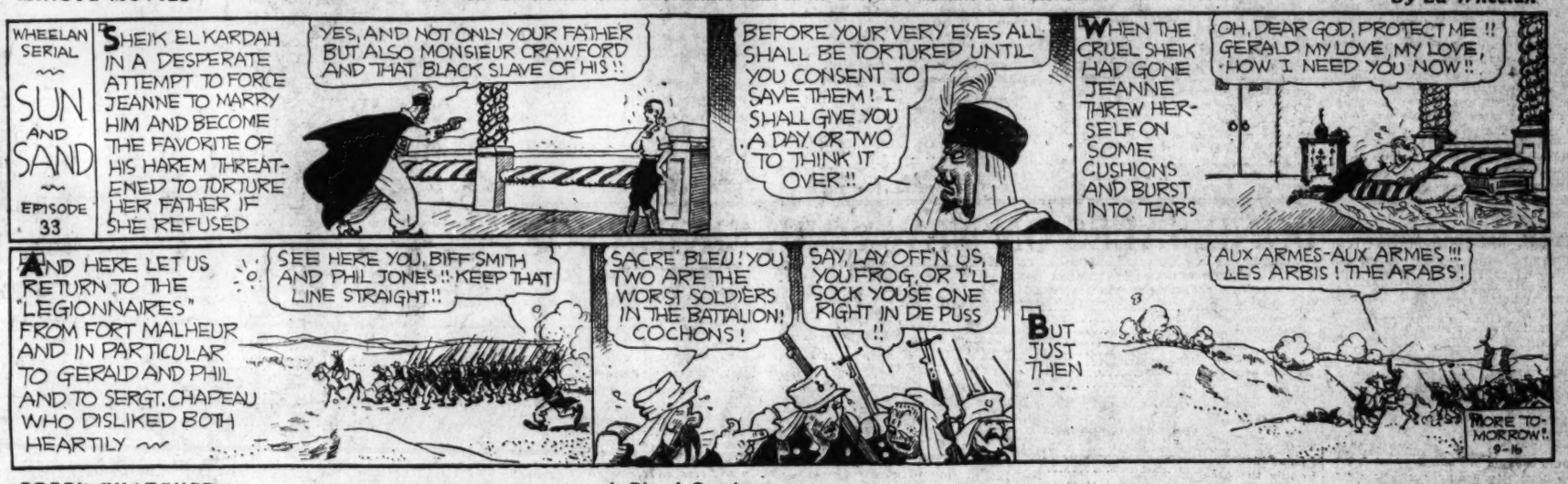
WHEELAN SERIAL
SUN AND SAND
EPISODE 33
SHEIK EL KARDAH IN A DESPERATE ATTEMPT TO FORCE JEANNE TO MARRY HIM AND BECOME THE FAVORITE OF HIS HAREM THREATENED TO TORTURE HER FATHER IF SHE REFUSED
YES, AND NOT ONLY YOUR FATHER BUT ALSO MONSIEUR CRAWFORD AND THAT BLACK SLAVE OF HIS!!
BEFORE YOUR VERY EYES ALL SHALL BE TORTURED UNTIL YOU CONSENT TO SAVE THEM! I SHALL GIVE YOU A DAY OR TWO TO THINK IT OVER!!
WHEN THE CRUEL SHEIK HAD GONE JEANNE THREW HERSELF ON SOME CUSHIONS AND BURST INTO TEARS
OH, DEAR GOD, PROTECT ME!! GERALD MY LOVE, MY LOVE, HOW I NEED YOU NOW!!
AND HERE LET US RETURN TO THE "LEGIONNAIRES" FROM FORT MALHEUR AND IN PARTICULAR TO GERALD AND PHIL AND TO SERGT. CHAPEAU WHO DISLIKED BOTH HEARTILY
SEE HERE YOU, BIFF SMITH AND PHIL JONES!! KEEP THAT LINE STRAIGHT!!
SACRE' BLEU! YOU TWO ARE THE WORST SOLDIERS IN THE BATTALION! COCHONS!
SAY, LAY OFF'N US, YOU FROG, OR I'LL SOCK YOUSE ONE RIGHT IN DE PUSS!!
BUT JUST THEN
AUX ARMES-AUX ARMES!!! LES ARBIS! THE ARABS!
MORE TO-MORROW!!

BOBBY THATCHER — *A Bit of Caution . . .* — *By George Storm*

LE'S GO IN AS LONG AS THE SUN IS SHINING SO BRIGHT, AND YOU'VE GOT THAT BLACK CAT ANKLE DUST WITH YOU, HAVEN'T YOU, TUBBY?
I AIN'T GONNA TAKA CHANCE ON GOIN' IN THAT OL' HOUSE AND I AINT GONNA GIVE UP THIS GOOD OLD CHARM....
AW, LET HIM KEEP IT AND WAIT OUTSIDE!
HEY, WAIT! GUESS I'LL GO TOO!
DON'T WANTA STAY OUT HERE BY MYSELF
(Copyright, 1931, by The Bell Syndicate, Inc.)
1413

THE GUMPS — *Follow the Gumps in the colored Comic Section of The Sunday Post.* — *Next!*

WHAT A NIGHT—WHAT A PARTY—AND WHAT A HEADACHE—IF I LOOK LIKE I FEEL I MUST LOOK TERRIBLE—I'M ALMOST AFRAID TO PEEK IN THE MIRROR—
MIRROR
HAIR BRUSH
HO HUM!
?
GOLLY—DO I NEED A SHAVE
SIDNEY SMITH

WINNIE WINKLE, THE BREADWINNER — *See the Winkle family in colors in The Sunday Post.* — *Marty Was "See" Sick*

Baby Mine

IT MUST BE WONDERFUL TO LIVE THE LIFE OF A SAILOR AND JUST TRAVEL ARDUND AND SEE THE WORLD!
OH, IT'S ALL RIGHT WHEN YER NOT SWABBIN' DECKS OR POLISHIN' BRASS!
BUT JUST THINK OF ALL THE DIFFERENT COUNTRIES A SAILOR VISITS!
G'WAN! I DIDN'T SEE LAND ONCE'T FROM TH' TIME I LEFT THERE TILL I ARRIVED HERE!
YES - I SUPPOSE YOU DID GET TIRED OF SEEING SO MUCH WATER DAY AFTER DAY!
NAW - I DIDN'T THINK I SEEN SO MUCH WATER -
ALL I COULD SEE WAS TH' TOP OF IT!!
BRANNER

The Washington Post.

WEDNESDAY SEPTEMBER 16 SPORTS

MACKS GAIN THIRD STRAIGHT PENNANT AS NATS LOSE;

HAGEN, DIEGEL, FARRELL BOW IN U. S. PRO GOLF UPSETS

This Morning with Shirley L. Povich

OFF THE CHEST * * * On paper, are figuring the Cardinals to have an edge over the Athletics in the infield positions * * * But the world series games will be played on grass * * * Again the figure filberts are showing how Jim Bottomley outrates Jimmy Foxx at first base * * * Despite 1928 and 1930 when Bottomley was the prize flop of the series * * * Last year he made exactly one hit in 24 times at bat * * * And set a new record for individual strikeouts * * * While Foxx inserted three home runs at crucial moments * * * I'll take Foxx despite his .292 average and Bottomley's .338 * * * They're calling Vines another Tilden already * * * But he still has a long way to go * * * The tennis bookmakers would lay odds on Tilden * * * That's the tip on Vines * * * He's not good enough yet * * * But he's the king pin of the amateurs by a couple of sets * * * And a sure bet for a Davis Cup berth next year, barring amputation of his racquet arm * * * Benny April, former Tech High and Virginia University star, was married here Monday evening a day ahead of schedule * * * Because he received orders to report immediately to the Newark club, in the thick of the International League pennant race, when Rensa, the regular catcher was hurt * * * And thus will probably gain a share in the little world series receipts if the Newark club holds its lead and plays the Coast League champion in the play-off * * * He once dropped a pop foul with two out in the ninth when Tech played Eastern for the high school title * * * And the same batter then connected for a home run * * * But why bring that up? * * * Coach Tom Mills is hoping that Leroy Bordeau, his line-smashing full back, will learn to pick his holes * * * Instead of trying to batter his way through the opposition * * * That little item is keeping him out of a regular back field position * * * Jack Dempsey is still pushing over the push-overs with regularity * * * And won't accept a big fight until he has milked all the tank towns * * * Sharkey and Carnera meet in two weeks * * * And the possibility that they may eliminate each other from title consideration is very strong * * * The new golf ball may hold the putting line a bit truer with its added weight * * * But it still will rim the cup on shots that would see the old ball drop in * * * The Mid-City Boxing Arena is slated to be sold at auction next week * * * Another sad chapter to Washington's boxing history * * * Twenty-eight hundred fans traveled over bumpy roads to see the last Fort Washington card featured by a pair of fifth-rate light heavyweights * * * Does Washington want boxing? * * * Baltimore last night staged its first boxing card in eight months * * * The result in the drop in attendance at wrestling shows * * * Washington is feeling the wrestling depression * * * Only Steele and Londos are capable of drawing crowds of 5,000 which once turned out on the slightest provocation * * * So Londos has signed to meet Strangler Lewis at Chicago * * * Which means one of several things * * * Either Lewis is ready to come into the Curley troupe * * * Or Londos is sacrificing his title for 90 per cent of the gate * * * Twenty Grand is due to race in Maryland this fall * * * Possibly in the Pimlico Cup at two and a quarter miles * * * He's the grandest distance runner since Crusader * * * For the first time in a decade a filly is recognized as the champion of the 2-year-olds * * * Top Flight has won her only six starts this season * * * And may present the unusual situation of a filly being the winter book favorite in the Kentucky Derby * * * But you can get 30 to 1 against her right now * * * It's a comparatively poor lot of 2-year-olds that the season has produced * * * Not an outstanding colt among them * * * As contrasted with last year when Equipoise, Twenty Grand and Mate were hailed as wonder horses * * * There is agitation for a mutuel betting bill in New York * * * But the Jockey Club and the turfmen don't want it * * * Which means that there will be no mutuel bill * * * And, as Nelson Bell says, these dots certainly do help.

NOW FOR 1932

St. Louis.	AB.	R.	H.	O.	A.	E.
Schulte, cf	5	1	1	4	1	0
Burns, 1b	4	0	2	5	1	0
Goslin, lf	5	1	0	5	0	0
Kress, 3b	4	0	0	1	3	0
Melillo, 2b	3	1	2	2	1	0
Bettencourt, rf	4	0	1	2	0	0
Bengough, c	4	0	0	5	1	0
Levey, ss	4	1	2	2	1	0
Cooney, p	2	0	0	1	0	0
Gray, p	0	0	0	0	0	0
*Ferrell	1	1	1	0	0	0
Totals	36	5	9	27	8	0

*Batted for Cooney in eighth inning.

WASHINGTON.	AB.	R.	H.	O.	A.	E.
Myer, 2b	3	0	1	6	2	1
Rice, lf	4	1	1	2	0	0
West, cf	4	0	1	3	0	0
Cronin, ss	2	1	0	3	7	0
Harris, rf	4	0	0	3	0	0
Kuhel, 1b	3	0	1	7	0	0
Bluege, 3b	4	0	0	0	2	1
Spencer, c	4	1	1	3	0	0
Brown, p	3	1	2	0	2	0
†Manush	1	0	0	0	0	0
Totals	32	4	7	27	13	2

†Batted for Brown in ninth inning.

St. Louis 0 0 0 0 1 0 0 3 1—5
WASHINGTON 0 0 0 1 1 0 2 0 0—4

Runs batted in—Kuhel, Levey, West, Rice (2), Kress, Bettencourt (2), Burns. Two-base hits—Brown, Melillo. Three-base hit—West. Stolen bases—Cronin, West. Secrifice—Gray. Double play—Myer to Cronin to Kuhel. Left on bases—St. Louis, 7; Washington, 7. First base on balls—Off Cooney, 4; off Gray, 1; off Brown, 3. Struck out—By Cooney, 3; by Brown, 2. Hits—Off Cooney, 7 in 7 innings; off Gray, 0 in 2 innings.

Gene Sarazen Among 16 to Survive

Routs Al Espinosa by 9 and 8, as Match Play Begins.

O'Hara Ousts Hagen; Jim Foulis Victor Over Farrell.

By BILL KING.

PROVIDENCE, R. I., Sept. 15 (A.P.).—Four of the outstanding members of the Professional Golfers Association, including Sir Walter Hagen himself, today came to grief in the opening 36-hole matches of that body's championship play here on the cramped and difficult Wannamoisett course.

Hagen, whose summer campaign includes but one important victory, the Canadian open, was not in form to combat the accurate putting of Old Pete O'Hara, who migrated to Verona, Pa., many years ago after winning the Irish championship.

O'Hara Easy Winner Over Hagen.

The roly-poly Irishman's opening round against Walter, who won the P. G. A. five times when he was at his peak, was a neat 75 that gave him a 3 up lead. Hagen, trying desperately to rally, only succeeded in dubbing his drives as O'Hara one-putted him to death coming in. With Hagen no better in the afternoon, Peter merely had to play safe to sail home with a 4 and 3 win.

Leo Diegel, of Detroit, P. G. A. champion in 1928 and 1929, gave Wild Bill Mehlhorn, of New York, a bang-up battle for the late holes. Bill, however, stopped his streak by sinking a pair of long putts for birdies to clinch his 3 and 2 decision.

Another star fell when Johnny Farrell, of Mamaroneck, N. Y., successful this morning in what started out as a five-cornered play-off for a single match play berth, bowed out on the thirty-sixth green to Jim Foulis, of Chicago, 2 up. Farrell, needing that hole to square matters, trapped his tee shot and gave up the ghost by being overcautious with a 20-foot putt. Foulis, on in 2, holed out his second for a par 4.

Another titleholder bit the dust when Cyril Walker, of Ridgewood, N. J., subdued Ed Dudley, Concordville, Pa., by the decisive margin of 5 and 4. Dudley recently won the Western open from a capable field.

Armour Steps Out in Afternoon.

Tommy Armour, the defending champion, after being held even by Joe Kirkwood, trick shot expert from Chicago, for eighteen holes, cut loose in the afternoon with some par golf that enabled him to defeat the transplanted Australian by a 2 and 1 margin.

This year's open titlist, Billy Burke, of Greenwich, Conn., was not pushed by Dave Hackney, of Lowell, Mass. Burke had a 2-up lead at lunch and, although the Massachusetts veteran played steadily, managed to end the match on the thirty-third hole, where he sank a birdie deuce to become 5 up and three to go.

Gene Sarazen, another two-time P. G. A. winner and the leading contender for Armour's title, played the same kind of golf against Al Espinosa, Chicago, that he did yesterday when he won the medal with a 36-hole total of 145. The Long Island Italian was a stroke over par 70 on his morning round, which put him 3 up on Espinosa, and on the second trip he won five of the outward holes before his opponent gained one at the turning green. The match ended on the twenty-eighth, where Gene gained a par 4 to become 9 up.

MacFarlane Scores Over Cuici.

Willie Macfarlane, of Tuckahoe, N. Y., who defeated Bobby Jones in the playoff for the 1925 open title, blasted out a 3 and 2 victory over Henry Cuici, Stratford, Conn. Horton Smith, Detroit, continued in the running for the $1,000 first prize by lacing Walter Bemish, Geneseo, N. Y., 7 and 6.

Two other matches went the full distance, Bob Crowley, Haverhill, Mass., defeating Pat Circelli, New Rochelle, N. Y., and Denny Shute, Hudson, Ohio, nosing out Tony Butler, Corpus Christi, Tex., both by 1 up margins.

In the second rounders, which will start tomorrow at 10 a. m. (Eastern daylight) Sarazen will oppose Paul Runyan, White Plains, N. Y.; Macfarlane will engage Smith, Walker will play Johnny Golden, Noroton, Conn., and O'Hara will try to outputt Tom Creavy, of Albany, N. Y.

Play in the lower half of the draw will pit Crowley against the open champion; Abe Espinosa, Chicago, against Mehlhorn, Shute against Foulis and Armour against Walter Murray, former public links player from Valpariso, Ind.

FIRST ROUND RESULTS IN U. S. PRO TOURNEY

Gene Sarazen, Great Neck, N. J., defeated Al Espinosa, Chicago, 9 and 8.

Horton Smith, Detroit, defeated Walter Demish, Geneseo, N. Y., 7 and 6.

Paul Runyan, White Plains, N. Y., defeated Arthur Gusa, Narragansett, R. I., 3 and 2.

Peter O'Hara, Verona, Pa., defeated Walter Hagen, Detroit, 4 and 3.

Willie Macfarlane, Tuckahoe, N. Y., defeated Henry Cuici, Stratford, Conn., 3 and 2.

Billy Burke, Greenwich, Conn., defeated Dave Hackney, Lowell, Mass., 5 and 3.

Cyril Walker, Ridgewood, N. J., defeated Ed Dudley, Concordville, Pa., 5 and 4.

Tom Creavy, Albany, N. Y., defeated Jack Collins, Dayton, Ohio, 5 and 4.

John Golden, Noroton, Conn., defeated Albert Sargent, Toledo, Ohio, 3 and 2.

Abe Espinosa, Chicago, defeated Vincent Eldred, Bellevue, Pa., 4 and 3.

Bill Mehlhorn, New York, defeated Leo Diegel, Detroit, 3 and 2.

Walter Murray, Valparaiso, Ind., defeated Eddie Schultz, Troy, N. Y., 6 and 5.

Bob Crowley, Haverhill, Mass., defeated Pat Circelli, New Rochelle, N. Y., 1 up.

Jim Foulis, Chicago, defeated Johnny Farrell, Mamaroneck, N. Y., 2 up.

Tommy Armour, Detroit, defeated Joe Kirkwood, Chicago, 2 and 1.

Dennu Shute, Hudson, Ohio, defeated Tony Butler, Corpus Christi, Tex., 1 up.

Johnson Fines Marberry After Words in Dugout

Ill Feeling Crops Out Again Between Box Ace and Manager.

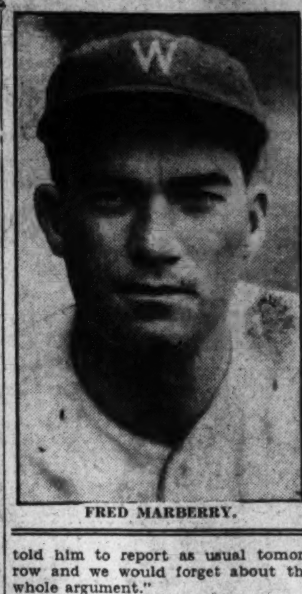

FRED MARBERRY.

By FRANK H. YOUNG.

PITCHER FRED MARBERRY, who showed signs of friction with Manager Walter Johnson at the Biloxi training camp lats March, has kicked over the traces again and, as a result, has been fined by the Washington leader.

withdrew Marberry from the mound

The trouble started when Johnson in Monday's game against the St. Louis Browns. At the time, it was reported that Fred's withdrawal was due to his injured right hand, hurt by a liner off Jack Burns' bat. His hand was actually hurt, but it is understood that upon coming to the bench he made some remarks which Johnson did not like, and was told that he could turn in his uniform and consider himself suspended for the balance of the season.

——INSERT A—

The whole affair was kept a deep, dark secret, and it did not leak out until yesterday. Marberry refused to discuss the matter in any way, but Johnson, after dodging the issue, finally admitted that he and the pitcher had some words.

Last night, however, the Nat manager broke down and confessed that he had slapped a fine on Marberry, although he would not state its amount. "I did not allow Marberry to put on a uniform today," he said last night, "but had a talk with him after the game. I fined him, and told him to report as usual tomorrow and we would forget about the whole argument."

While Johnson would not confirm having first suspended the pitcher, from other sources it is learned that he did and then changed his mind and assessed a fine, figuring that a suspension would run into pretty big money—more than was justified under the circumstances.

So Marberry will be on the job again today, although his injured hand will prevent him from taking an assignment for two or three days more.

GEHRIG HITS NUMBER 44; YANKS WIN

New York Pounds 2 Tiger Pitchers to Cop, 9 to 2.

New York, Sept. 15 (A.P.).—Hitting both Bridges and Sullivan Lard, the Yankees made a clean sweep of their four-game series with Detroit by winning today's game, 9 to 2.

Led by Lou Gehrig, who belted his forty-fourth home run in the fifth inning with two on base, the Yanks hit in timely fashion and took full advantage of the wildness of the Tiger hurlers. Byrd and Sewell also hit home runs.

Detroit.	AB	H	O	A	New York.	AB	H	O	A
Johnson,rf	5	0	3	1	Byrd,lf	4	2	2	0
Koenig,2b	4	0	2	0	Sewell,3b	3	3	0	0
Stone,lf	4	2	2	0	Combs,cf	4	1	2	0
Alexa'r,1b	4	0	10	1	Gehrig,1b	4	2	14	0
G.W'ker,cf	4	0	2	1	Lary,ss	3	1	1	9
Rogell,ss	4	1	1	4	Dickey,c	5	1	4	0
Rich'son,3b	4	3	1	1	Lazzeri,2b	2	0	3	6
Ruel,c	2	1	3	1	Hoag,rf	4	0	1	0
Bridges,p	2	0	0	3	Rhodes,p	4	1	0	2
*Gehrin'r	1	0	0	0	Totals	33	11	27	17
Sullivan,p	0	0	0	0					
†Uhle	1	0	0	0					
Totals	34	7	24	12					

*Batted for Bridges in the seventh.
†Batted for Sullivan in the ninth.

Detroit 0 0 0 0 0 0 1 0 1—2
New York 0 0 1 0 3 1 0 4 x—9

Runs—Rogell (2), Byrd (2), Sewell (3), Combs, Gehrig, Dickey, Rhodes. Errors—G. Walker, Ruel, Sullivan, Lazzeri. Runs batted in—Lary, Gehrig (4), Dickey, Johnson, Byrd (2), Ruel. Two-base hits—Stone, Lary, Richardson. Home runs—Gehrig, Dickey, Byrd. Stolen bases—Rogell, Lary. Double plays—G. Walker to Koenig; Johnson to Ruel; Lary to Lazzeri to Gehrig. Left on bases—New York, 10; Detroit, 8. First base on balls—Off Rhodes, 3; off Bridges, 8; off Sullivan, 2. Struck out—By Bridges, 1; by Rhodes, 4. Hits—Off Bridges, 6 in 6 innings; off Sullivan, 5 in 2 innings. Losing pitcher—Bridges. Umpires—Vangrafian, Geisel and Nallin. Time of game—2 hours and 2 minutes.

Red Sox Beat Chicago In 10th on Oliver's Hit

Boston, Sept. 15 (A.P.).—The Red Sox scored a ten inning victory over the White Sox today, 3 to 2, Tom Oliver driving in Danny MacFayden with the winning run with two out and the bases full. Chicago filled the sacks in the first half of the final frame but could not score.

Chicago.	AB	H	O	A	Boston.	AB	H	O	A
Blue,1b	5	3	9	0	Rothrock,lf	5	2	1	0
Sullivan,3b	5	4	2	3	McMa's,3b	4	1	3	7
Foth'gill,rf	5	0	3	0	Olson,2b	2	1	3	3
Fonseca,lf	4	1	2	0	†Pickering	1	0	0	0
Watw'd,cf	4	1	4	0	Webb,rf	4	2	1	0
Appling,ss	4	1	1	4	Oliver,cf	5	1	3	0
Kerr,2b	3	1	2	2	V.Camp,1b	4	1	16	1
Grube,c	3	0	6	0	Rhyne,ss	3	0	0	3
Lyons,p	4	0	0	3	Warstler,ss	1	0	0	1
					Connolly,c	4	0	3	1
Totals	37	11	*29	12	M'Fay'n,p	4	1	0	3
					Totals	37	9	30	19

*Two out in tenth when winning run scored.
†Batted for Olson in tenth inning.

Chicago 1 0 0 0 0 1 0 0 0 0—2
Boston 1 0 1 0 0 0 0 0 0 1—3

Runs—Blue (2), Rothrock, McManus, Macfayden. Error—Lyons. Runs batted in—Sullivan, McManus, Webb, Oliver. Two-base hits—Watwood, Rothrock, McManus, Webb, Van Camp. Three-base hit—Blue. Stolen bases—Blue, Sullivan, Rothrock. Sacrifices—Kerr, Webb. Double plays—McManus to Olson to Van Camp. Left on bases—Chicago, 9; Boston, 9. First base on balls—Off Lyons, 3; off Macfayden, 3. Struck out—By Lyons, 3; by Macfayden, 2. Umpires—Guthrie and Moriarty. Time of game—1 hour 48 minutes.

Five Leading Hitters

AMERICAN LEAGUE.

	G.	AB.	R.	H.	Ave.
Simmons, Phila.	120	483	101	184	.381
Ruth, N. Y.	133	489	135	183	.374
Morgan, Cleve.	128	457	86	162	.355
Cochrane, Phila.	116	446	84	154	.345
Gehrig, N. Y.	143	572	153	197	.344

NATIONAL LEAGUE.

	G.	AB.	R.	H.	Ave.
Klein, Phila.	139	558	118	192	3.44
Bottomley, St. L.	99	350	66	120	.343
Terry, N. Y.	144	574	112	196	.341
Davis, Phila.	115	374	28	125	.334
Cuyler, Chi.	144	575	102	192	.334

RUNS BATTED IN.

Gehrig, Yankees	172
Ruth, Yankees	146
Averill, Indians	134
Cronin, Nats	122
Chapman, Yankees	115
Klein, Phillies	115

RUNS.

Gehrig, Yankees	153
Ruth, Yankees	135
Averill, Indians	130
Klein, Phillies	118
Chapman, Yankees	114

CARDS NEED ONE VICTORY FOR FLAG

Near Pennant by Defeating Phils by 5 to 0 Count.

ST. LOUIS, Sept. 15 (A.P.).—"Big Jim" Lindsey abandoned his role of relief pitcher today and shut out Philadelphia, 5 to 0, the fifth straight game the Cardinals have taken from the Quakers and making only one more win necessary for the National League champions to clinch another pennant.

Lindsey was called on by Manager "Gabby" Street to start today because three of the regular pitchers are on the sick list.

"Big Jim" let the Phillies down for five hits while his mates garnered nine off Clise Dudley, also a right-hander.

If the Giants had not been prevented from playing today by rain, and had lost, it would have meant today's victory for the Red Birds would have clinched the flag. As it is, another game is necessary. The Cardinals play the Phillies again tomorrow, the last of a six-game series.

"Sunny Jim" Bottomley, Cardinal first sacker, continued knocking extra-base hits today, both his hits being doubles, and Hafey, left fielder, and "Sparky" Adams, third baseman, aided in the hit getting, Adams getting a double.

Phila.	AB	H	O	A	St. Louis.	AB	H	O	A
Brickell,cf	3	1	3	1	Adams,3b	4	1	0	3
Bartell,ss	3	0	1	5	Watkins,rf	3	0	1	0
Klein,rf	3	1	0	0	Frisch,2b	4	0	0	4
Hurst,1b	4	1	12	0	B'tomley,1b	4	2	14	0
Taitt,lf	4	0	1	0	Hafey,lf	4	3	3	0
McCurdy,c	3	1	1	2	Martin,cf	4	0	4	0
Mallon,2b	4	0	4	3	Wilson,c	3	2	3	0
Friberg,3b	3	1	2	4	Gelbert,ss	3	0	2	2
Dudley,p	3	0	0	1	Lindsey,p	2	1	0	3
*Arlett	1	0	0	0	Totals	31	9	27	12
Totals	31	5	24	16					

*Batted for Friberg in ninth.

Philadelphia 0 0 0 0 0 0 0 0 0—0
St. Louis 0 4 0 0 0 0 0 1 x—5

Runs—Bottomley (2), Wilson, Gelbert, Lindsey. Errors—Bartell, Hurst, Taitt. Runs batted in—Hafey (2), Adams (2). Two-base hits—Bottomley (2), Adams. Sacrifices—Bartell, Lindsey. Double play—Brickell to Bartell to Mallon. Left on bases—Philadelphia, 8; St. Louis, 4. First base on balls—Off Dudley, 1; off Lindsey, 3. Struck out—By Lindsey, 2; by Dudley, 1. Balk—Dudley. Umpires—Scott, Klem and Stark.

Meine, French Hurl Bucs to Double Win

Pittsburgh, Sept. 15 (A.P.).—Playing heads-up baseball behind the fancy pitching of Heine Meine and Larry French, the Pirates today took two falls out of the loose-fielding Brooklyn Robins, 5 to 2 and 2 to 1. Errors by Herman and Wright contributed to Dazzy Vance's downfall in the nightcap.

Meine registered his seventeenth victory of the year in the opener.

Brooklyn.	AB	H	O	A	Pittsburgh.	AB	H	O	A
Preder'k,cf	4	1	2	0	L.Waner,cf	4	0	5	0
O'Doul,lf	4	1	0	0	Jensen,lf	3	2	3	0
Herman,rf	4	1	3	0	Suhr,1b	3	2	11	0
Bis'ette,1b	3	1	10	0	Traynor,3b	4	3	0	0
Wright,ss	4	1	3	3	P.Waner,rf	3	1	4	0
*Warner	0	0	0	0	Piet,2b	3	1	2	5
Finn,2b	4	0	2	2	Sankey,ss	3	0	0	4
Gilbert,3b	3	0	0	0	Phillips,c	3	0	2	0
†Lombardi	1	0	0	0	Meine,p	3	0	0	1
Lopez,c	3	0	4	1					
Clark,p	1	1	0	0	Totals	29	9	27	10
Moore,p	2	0	0	3					
Totals	33	6	24	11					

*Ran for Wright in ninth inning.
†Batted for Gilbert in ninth inning.

Brooklyn 0 0 0 0 0 2 0 0 0—2
Pittsburgh 1 0 2 0 0 0 1 1 x—5

Runs—Frederick, O'Doul, Jensen (2), Suhr (2), P. Waner. Errors—Gilbert, Meine. Runs batted in—Traynor (3), Herman, Wright, Sankey, Jensen. Two-base hits—Suhr, Piet, Traynor, O'Doul, P. Waner. Home run—Jensen. Sacrifices—Sankey, Piet. Double plays—Sankey to Piet to Suhr; Finn to Wright to Bissonette. Left on bases—Brooklyn, 6; Pittsburgh, 6. First base on balls—Off Meine, 1; off Clark, 3; off Moore, 1. Struck out—By Meine, 1; by Clark, 2; by Moore, 1. Hits—Off Clark, 5 in 2 innings (none out in third inning); off Moore, 4 in 6 innings. Hit by pitched ball—By Meine (Lopez). Losing pitcher—Clark. Umpires—Pfirman, Donnelly and Rigler. Time of game—1 hour 34 minutes.

Brooklyn.	AB	H	O	A	Pittsburgh.	AB	H	O	A
Bressler,cf	4	2	3	0	L.Waner,cf	4	2	6	0
Sothern,cf	0	0	0	0	Jensen,lf	4	0	4	0
O'Doul,lf	4	0	1	0	Suhr,1b	4	0	9	1
Herman,rf	4	0	0	0	Traynor,3b	4	1	1	2
Bis'ette,1b	4	2	9	1	P.Waner,rf	4	1	1	0
Wright,ss	4	1	3	3	Piet,2b	4	3	2	4
Finn,2b	4	1	3	2	Sankey,ss	3	2	3	2
Gilbert,3b	4	1	2	0	Grace,c	3	0	1	0
Lombardi,c	3	0	3	1	French,p	2	1	0	2
Vance,p	2	0	0	3					
*Lopez	1	0	0	0	Totals	32	10	27	11
Mungo,p	0	0	0	0					
Totals	34	7	24	10					

*Bateted for Vance in eighth.

Brooklyn 0 0 0 0 1 0 0 0 0—1
Pittsburgh 0 1 0 0 0 0 0 1 x—2

Runs—Finn, Piet (2). Errors—Herman, Wright, Finn. Runs batted in—Lombardi. Sacrifices—French, Sankey. Double play—Lombardi to Wright. Left on bases—Brooklyn, 6; Pittsburgh, 8. Struck out—By French, 1; by Vance, 2. Hits—Off Vance, 8 in 7 innings; off Mungo, 2 in 1 inning. Losing pitcher—Vance.

Primo Rated 13th Among Heavies

Dropped From 4th in Revised List of National Body.

Sharkey Rated Best of U. S. Group; Loughran Ranked No. 3.

DETROIT, Sept. 15 (A.P.).—The championship committee of the National Boxing Association in its annual report today to the association's annual convention revised the rankings of boxers in several classes and dropped Primo Carnera, Italian heavyweight, from fifth position in the last quarterly ranking to No. 13.

The committee's report, which was adopted, retained the rating of Jack Sharkey, of Boston, as the most likely contender for the world's heavyweight title held by Max Schmeling, of Germany, and placed Tommy Loughran third on the list.

Previous to the announcement of rankings the association as a whole recommended the formation of an international committee to approve or reject contestants for world championship titles, favored American tournaments in all classes to choose contenders, and went on record as favoring the repeal of the Federal law prohibiting the transportation of fight films. Baltimore was chosen for the 1932 national convention.

Schaaf Ranked Fourth.

Officers will be elected tomorrow. Gen. John V. Clinnin, Chicago, is expected to be reelected president.

The championship committee placed Ernie Schaaf, protege of Sharkey, fourth on the heavyweight list, with Mickey Walker, W. L. Stribling, Larry Gains, Charley Retzlaff, Tuffy Griffiths and Hein Mueller, of Germany, following in order.

Carnera was ranked over the protest of Karl D. Malone, Kentucky commissioner, who expressed the belief that since Carnera was on the association's suspension list he should not be ranked. Steve Hamas, a promising heavyweight a year ago, was dropped from tenth to fourteenth position, and Paulino Uzcudun, tenth in the August ranking, was lowered to eighteenth.

Over the objections of W. L. Morrissey, Colorado commissioner, the association voted Maxie Rosenbloom king of the light-heavyweight class.

Manley Favored For Number One.

Commissioner Morrissey favored the placing of George Manley, Colorado boxer, in the number 1 position, stating that Manley had taken two decisions from Rosenbloom. Manley was placed number 2 on the list. Following Manley in order were Jimmy Slattery, Lou Scozza, Billy Jones, Joe Banovic, Joe Knight, Bob Godwin, Owen Phelps and Al Gainor. Battling Bozo, ranked fifth in August, was declared out of the class, the committee reporting that he is no longer able to make the weight.

The middleweight title also was declared vacant, with Gorilla Jones being ranked number 1. Following came Harry Smith, Vince Dundee, Frankie O'Brien, Tiger Thomas, Jack Hood, England; Marcel Thil, France; Dave Shade, Angel Clivelle, Porto Rico, and Georgie Nichols.

Ranking of the first ten in the other clases are:

HEAVYWEIGHT—Champion, Max Schmeling. Jack Sharkey, Tommy Loughran, Ernie Schaaf, Mickey Walker, Young Stribling, Larry Gaines, Charley Retzlaff, Tuffy Griffith, Hein Muller.

LIGHT-HEAVYWEIGHT — Champion, Maxie Rosenbloom, George Manley, Jimmy Slattery, Lou Scozza, Billy Jones, Joe Banovic, Joe Knight, Bob Godwin, Owen Phelps, Al Gainor.

WELTERWEIGHTS — Champion, Young Jack Thompson; Lou Brouillard, Young Corbett; Jimmy McLarnin, Jackie Fields, Bucky Lawless, Gustave Roth, Jackie Brady, Johnny Indrisano, Tommy Freeman.

JUNIOR WELTERWEIGHTS—Champion, Tony Canzoneri; King Tut, Baby Joe Gans, Jack Berg, Manuel Quintero, Cuba; Tony Herera, Justo Surrez, Argentina; Joey Goodman, Ralph Lenny, Joe Firpo.

LIGHTWEIGHTS—Champion, Tony Canzoneri; Billy Petrolle, Louis Kaplan, Sammy Fuller, Andy Callahan, Wesley Ramey, Al Singer, Frankie Borjoski, Ervin Berlier and Harry Dublinsky.

JUNIOR LIGHTWEIGHTS—No. 1, Kid Chocolate, Cuba; Al Foreman, England; Benny Bass, Lew Massey, Tracey Cox, Roger Bernard, Tony Morgano, Maurice Holtzer, Pete Nebo, Young Zazzarino.

FEATHERWEIGHTS — Champion, Bat Battlino; Earl Mastro, Tommy Paul, Freddy Miller, Eddie Shea, Bushy Graham, Kid Francis, Fidel Labarba, Joe Girones, Miki Gelb, Hungary.

BANTAMWEIGHTS—Champion, Al Brown; Dick Corbett, England; Pete Sanstol, Norway; Newsboy Brown, Young Tommy, Eugene Huat, Spider Pladner, Benny Sharkey, Jimmy Smith, Dick Welsh.

FLYWEIGHTS—Champion, Frankie Genaro; Jackie Brown, Little Pancho, Philippines; Midget Wolgast, Chris Pinedo, Speedy Dado, Johnny Edwards, Steve Rocco, Vincenzo Savo, Willie Davies.

ATHLETICS CLIMAX CAMPAIGN WITH MARGIN OF 13 1-2 GAMES; BROWNS BEAT NATS ON ERRORS

Bluege and Myer Aid in 5-4 Defeat by Poor Fielding.

St. Louis Scores Four Unearned Runs in Last 2 Innings.

By FRANK H. YOUNG.

LLOYD BROWN pitched good ball yesterday and the Nationals hit well enough at timely moments to give him enough runs to win, but Infielders Buddy Myer and Ossie Bluege did not know that "charity begins at home," and contributed errors which gave the St. Louis Browns the decision, 5 to 4. The three alien runs which knotted the string and the one which proved decisive all were unearned, the result being that the loss, coupled with a New York triumph, enabled the Yankees to pull up to within one game of the Johnsons in their second-place battle.

Going into the eighth session, it looked as though the Nationals were in, for they were enjoying a 4-to-1 lead and Brown was pitching steadily. Pinch-Hitter Ferrell led-off with a single and Schulte followed suit. After Burns popped to Myer, the second baseman fumbled Goslin's roller and the bases were filled. Had Myer not made his miscue, Kress' roller to Cronin would have been the third out and no runs would have been scored.

Battencourt Singles Home Tying Runs.

But Myer did make the error, and it let Ferrell tally on Kress' out. Melillo was purposely walked, and Bettencourt then singled two mates home, making the score 4-all.

Bluege's error in the ninth was more or less excusable. Levey opened this canto with a single and was sacrificed by Gray. When Schulte rolled to the third sacker, he had to make a bluff peg to hold Levey on second. Then his throw to first pulled Kuhel off the sack. Levey, meanwhile hustled to third and was able to bring in what proved to be the deciding run on Burns' roller to Myer.

The Nationals had all the better of it in the first seven rounds. Bob Cooney, right-handed rookie from Wichita Falls, had been quite stingy with his hits, but fairly free with his passes, the result being that two walks were turned into Washington runs when twinned up with some timely blows. He was eased out to let Ferrell hit for him starting the eighth and the veteran Sam Gray finished the game and was given credit for the victory.

Meanwhile, Brown had been pitching exceptional ball. Only two Browns saw base life and neither advanced past first in the first four rounds and it was the scatchiest kind of a hit that enabled the aliens to score in the fifth.

Scratch Hit Gives Browns First Run.

After Melillo had led off with a double, he was held to a one-base advance on the next two outs. Then Levey topped one down thrd-base way and it eluded Bluege, letting Melillo score. A wasted single in each of the sixth and seventh was all the Browns drew until Messrs. Myer and Bluege collaborated in giving them the game in the last two rounds.

Cooney allowed only one hit, a double by Brown, in the first three innings, but was scored on in the fourth. He opened the ininng by walking Cronin, and Kuhel's double turned this into a run.

After the Browns evened the score in their fifth, the Nats came right back with another run. With one out, Myer was caught trying to stretch his single into a double. Then Rice walked and West tripled to deep left.

When singles by Spencer and Brown, a wild pitch and one shot by Rice gave the Nats two more tallies and a three-run lead in the seventh, it looked as though it was all over but the shouting—to every one but the Browns. They refused to quit, though, and so "Lady Luck" rewarded them for ther perseverance in the form of the Nat infield errors, already mentioned.

Brown, with a double and a single, was the only National hitting safely more than once, while two hits each were garnered by Burns, Kress and Levey, of the visitors. Two good stops by Cronin and a running catch by Schulte were the game's fielding gems.

Major League Statistics

AMERICAN LEAGUE.
STANDING OF THE TEAMS.

	W.	L.	Pct.
Philadelphia	99	43	.697
WASHINGTON	85	56	.603
New York	84	57	.596
Cleveland	72	68	.514
St. Louis	59	83	.415
Detroit	57	86	.399
Chicago	56	86	.394
Boston	54	87	.383

YESTERDAY'S RESULTS.

WASHINGTON, 4; St. Louis, 5.
Philadelphia, 14; Cleveland, 3.
New York, 9; Detroit, 2.
Boston, 3; Chicago, 2 (10 innings).

TODAY'S GAMES.

St. Louis at WASHINGTON.
Cleveland at Philadelphia.
Chicago at Boston.
Detroit at New York.

NATIONAL LEAGUE.
STANDING OF THE TEAMS.

	W.	L.	Pct.
St. Louis	95	49	.660
New York	84	59	.587
Chicago	76	68	.528
Brooklyn	74	70	.514
Pittsburgh	71	72	.497
Boston	61	81	.430
Philadelphia	60	85	.414
Cincinnati	53	90	.371

YESTERDAY'S RESULTS.

Pittsburgh, 5-2; Brooklyn, 2-1.
St. Louis, 5; Philadelphia, 0.
Others postponed, rain.

TODAY'S GAMES.

New York at Cincinnati.
Brooklyn at Pittsburgh.
Boston at Chicago.
Philadelphia at St. Louis.

Thrill Lacking For Fans in Flag Conquest of A's

PHILADELPHIA, Sept. 15 (A.P.).—There was no celebration or special thrill for the Philadelphia fans today when it was learned that the Athletics, under the leadership of Connie Mack, had won their ninth American League pennant.

It was a foregone conclusion, but still satisfaction was expressed at the performance of the world's champions.

Shibe Park was deserted when word came from Washington one hour after the home game was over that the St. Louis Browns had beaten Washington and made it mathematically impossible for the Nats to catch the Athletics.

Connie Mack, who will be 69 years old in December, heard the news just after he entered his home from Shibe Park.

"That's fine," he exclaimed.

"It's your ninth but not last?" he was asked.

"I hope not," said the veteran leader.

"I am rather pleased, of course, that our boys have again won the pennant," said Mack. "It did not come with that thrill as it would had we had a hard fight right down to the wire. We have had a good lead right along and some of the thrill was taken out of it.

"Now, we will get ready for the world's series. It is going to be a good battle."

St. Louis, Sept. 15 (A.P.).—Connie Mack's "ailing" Athletics, who will battle the St. Louis Cardinals again this year in another world series starting here October 1, barring unlooked-for complications, have nothing on the Red Birds—not even when it comes to "injuries," say the St. Louisians.

What with reports from Philadelphia telling about the "injured" on the American League's leading team, Manager "Gabby" Street and his Cardinals today came forth with an assertion that the National League champions are a sick lot, too, and itemized "injuries" to prove it.

Jimmy Wilson, catcher, badly shaken up in a collision with Harry McCurdy, of the Phillies, Sunday.

Gus Mancuso, the other first-string Card catcher, injured leg, or legs.

Jess Haines, pitcher, torn muscle in twirling arm.

Burleigh Grimes, pitcher, sick abed.

Sylvester Johnson, pitcher, painful case of ivy poisoning.

Frankie Frisch, second baser, jammed right thumb.

Rommell on Mound in 14-3 Defeat of Cleveland.

Many Long Streaks Were Feature of A's Season.

(Associated Press.)

THE PHILADELPHIA ATHLETICS clinched their third-straight American League pennant yesterday by defeating Cleveland while Washington was losing to St. Louis, 5 to 4. The Athletics, now 13½ games ahead, could lose their remaining twelve games, with Washington winning its last thirteen, and still finish a full game ahead.

For a time yesterday it appeared the Nationals would hang on for another day, retaining a mathematical chance at the flag, but the Browns came from behind to score 3 runs in the eighth and tie the score, and then win out in the ninth.

If the Athletics, who have held the lead since the first month of the race, should lose all their remaining games and the Nationals win theirs, the final standing would be:

	W.	L.	Pct.
Athletics	99	55	.643
Washington	98	56	.636

After getting away to a comparatively slow start this year, winning only half of their first 14 games, the A's hit their real championship stride on May 5, quickly went into the lead and never again were in serious danger of being headed.

Starting May 5, they won 17 straight games and 20 of their next 21 contests. Again, in mid-July, they ran up another string of 13 straight victories. More or less crippled for the last month, they have not put on any extended winning streaks, but have been content to slide on into the championship behind their big margin.

Connie Mack, manager of the three-time champs, let the veteran Eddie Rommel have the distinction of pitching the deciding game today.

The Athletics pounded Harder and Hildebrand, of the Indians, for 18 hits yesterday. Dib Williams led the onslaught with five hits in five times at bat.

Every member of the champions' lineup hit safely and also drove in a run. Pitcher Rommel was the only Mackman not to score a run.

Earl Averill hit his thirtieth home run of the season in the second inning.

Cleveland.	AB	H	O	A	Phila.	AB	H	O	A
Hale,3b	4	1	2	1	McNair,2b	5	1	1	3
Con'tser,1b	4	1	8	0	Finney,lf	4	3	7	1
Porter,rf	4	1	2	0	Moore,rf	4	3	1	0
Averill,cf	4	2	2	0	Simmons,cf	5	2	2	0
Vosmik,lf	4	1	2	0	Todt,1b	5	1	7	0
Hodapp,2b	3	1	3	2	Dykes,3b	5	1	1	3
Sewell,c	4	2	2	0	Williams,ss	5	5	3	1
M'tague,ss	4	0	3	8	Palmisano,c	5	1	5	0
Harder,p	1	0	0	0	Rommel,p	5	1	0	1
Hildebr'd,p	2	0	0	1	Totals	43	18	27	9
*Falk	1	0	0	0					
Totals	35	9	24	12					

*Batted for Hildebrand in the ninth.

Cleveland 0 1 0 1 0 1 0 0 0—3
Philadelphia 3 2 2 0 0 2 1 4 x—14

Runs—Connatser, Averill, Vosmik, McNair (3), Finney (3), Moore (2), Simmons, Todt, Dykes, Williams (2), Palmisano. Errors—Hale, Montague (2), McNair. Runs batted in—Averill, Hodapp, Vosmik, Dykes, Finney (2), Todt (2), Moore, Simmons, McNair, Williams, Palmisano, Rommel. Two-base hits—Moore, Sewell, Simmons. Three-base hits—Hale, Vosmik, Finney. Home run—Averill. Double plays—Finney to Palmisano; Montague to Connatser; Dykes to McNair to Todt. Left on bases—Cleveland, 6; Philadelphia, 8. First base on balls—Off Hildebrand, 1; off Rommel, 1. Struck out—By Rommel, 1. Hits—Off Harder, 10 in 2 2-3 innings; off Hildebrand, 8 in 5 1-3 innings. Hit by pitched ball—By Harder (McNair); by Hildebrand (Finney). Losing pitcher—Harder. Umpires—Owens, Ormsby and Hildebrand. Time of game—1 hour and 44 minutes.

Roosevelt Hotel Tennis Title Won by Lillard

In a hard-fought five-set match Frank Lillard defeated A. A. Cyr yesterday for the singles championship of the Roosevelt Hotel tennis tournament. The scores were 3—6, 7—5, 6—4, 6—8, 6—2.

AUTOMOBILES AT WESCHLER'S
Auto Auction
623 H St. N.W.
TODAY
Wed., Sept. 16th. 10 A.M.

Notice to Betholine Users

Betholine again takes a step ahead. We've made the "Finest Motor Fuel" even better, by using a new, improved base. You will notice the difference!

BETHOLINE
BENZOL-BLENDED

WOODWARD & LOTHROP
THE MEN'S STORE, SECOND FLOOR

LIGHT-WEIGHT RAINCOATS
Made and guaranteed by one of the largest rainwear manufacturers

Every college-bound wardrobe should contain one of these light-weight, rubberized cashmere cloth raincoats. Generously full-cut model—thoroughly rainproof, with vulcanized and stitched seams.

$5

THE MEN'S STORE, SECOND FLOOR

ARGENTINE POLOISTS ROUTED BY U. S. HURRICANES, 18-5

Sanford Hero In Win With 11 Goals

Sets Scoring Record in Elimination of Invading Four.

Converts Passes Into Scores in Five of 8 Chukkers.

By ALAN GOULD.

WESTBURY, N. Y., Sept. 15 (A.P.).—The Anglo-American Hurricanes, led by the spectacular Stephen (Laddie) Sanford, blew Lewis Lacey, the famous Argentine ace, and his Hurlingham Club team from Buenos Aires out of the United States open polo championship today with as devastating an onslaught as has ever been witnessed on classic International Field.

Ably supported by Capt. C. T. I. (Pat) Roark and Winston Guest, his two high-goal aces, the youthful Sanford went on a record-breaking scoring rampage and scored no less than 11 goals as the Hurricanes crushed Hurlingham by the lopsided score of 18 to 5.

Sanford Tallies in Five of Eight Periods.

Tallying in five of the eight chukkers, as he converted passes into goals from any and all angles, Sanford gave a performance unprecedented in national championship competition. It was the most spectacular exhibition at No. 1 since the Californian, Eric Pedley, personally contributed 9 goals to the deciding victory of the American "big four" over the British challengers for the International Cup a year ago.

Against the high-powered drive of the hurricanes, who scored four goals in the first period and seldom relaxed their pressure, the veteran Argentine combination was outclassed. Injuries to the Miles Brothers affected Hurlingham's condition and, with Lacey far below his usual hitting form, the South Americans never were able to cope with the teamwork or sensational hitting of the defending open champions.

Roark, Guest Are Brilliant For Winners.

The offensive and defensive play of Roark and Guest kept the Hurricanes in control from start to finish. Roark, who looked much more like a 10-goal star than Lacey throughout the game, went on a personal scoring spree as he tallied four straight goals in the fourth and fifth periods.

The Hurricanes triumph put them into the final round in defense of the open championship. Saturday they are scheduled to play the winner of tomorrow's semifinal match between Santa Paula, Argentine champions, and Tommy Hitchcock's Greentree combination, making its first tournament appearance.

Hurricanes.	Position.	Hurlingham.
Sanford	1	J. Miles
Guest	2	Benitz
Roark	3	Lacey
Preece	Back	D. Miles

Hurricanes	4	3	2	1	3	1	0	4	—18
Hurlingham	0	1	1	1	0	1	0	1	— 5

Goals—For Hurricanes, Sanford (11), Roark (5), Guest (2); for Hurlingham, J. Miles, Benitz, Lacey (2), D. Miles. Umpires—Capt. Wesley J. White and William Gaylord. Time of periods—7½ minutes each.

BEULAH PARK ENTRIES.

(Associated Press.)

FIRST RACE—Five and one-half furlongs; purse, $400; claiming; for 2-year-olds.
1 *Dominant Star.108 | 5 Gleamer Lad....103
2 My Marie.......102 | 6 Kitty F.........102
3 Mildred C.......103 | 7 Honey Kate......102
4 Grand Voivode.106 | 8 Penn 112

SECOND RACE—Five and one-half furlongs; purse, $400; claiming; for 3-year-olds and upward.
1 Digitalis ....101 | 8 P'dy Flaherty...109
2 Dick Wheel......105 | 9 Moira 101
3 *Thistle Gold...104 | 10 *Panam 104
4 Glycine ....109 | 11 Morning Star...105
5 Kinfolks ....105 | 12 Frankman 105
6 Rempli ....105 | 13 Nayarit 105
7 *Marie Stevens.100 |

THIRD RACE—Five and one-half furlongs; purse, $400; claiming; for 3-year-olds and upward.
1 Alton N.........101 | 8 Burnt Copper...105
2 Alice Amine.....109 | 9 Charge On.......105
3 Mari. Lillian....105 | 10 Rocky Point....101
4 Iraq ....109 | 11 Chatwaw 101
5 Rosemary Ryan.105 | 12 Ann Kearns.....101
6 Chester ....109 | 13 Celidon 105
7 One Grand.......101 | 14 Sweeth't Mine.101

FOURTH RACE—Six furlongs; purse, $400; claiming; for 3-year-olds and upward.
1 Forefather .....107 | 5 *Danilo 102
2 Southern Cloud.101 | 6 Single Sea.......104
3 Black Friar......107 | 7 F. Ambassador..110
4 Sugarland ....101 | 8 *Trappy 105

FIFTH RACE—One and one-sixteenth miles; purse, $500; claiming; for 3-year-olds and upward.
1 Sunchen ....106 | 5 *Faylin 102
2 Ima Hat.........106 | 6 *Evening Sky.....101
3 Master Durbar.103 | 7 Anadnab 104
4 *Albert Blanton.104 |

SIXTH RACE—Six furlongs; purse, $400; claiming; for 4-year-olds and upward.
1 Manager Evers.100 | 4 Participate 112
2 Wind Flower....105 | 5 Queen Towton...112
3 Bridegroom .....109 | 6 Piute 105

SEVENTH RACE—One and one-sixteenth miles; purse, $500; claiming; for 4-year-olds and upward.
1 *Twelve Sixty..101 | 7 Vera C...........108
2 Princess Donna.112 | 8 Star 106
3 Evelyn L........106 | 9 Sulmul 106
4 Cavalry ....106 | 10 *Waiting Maid.101
5 *Bardalid ....101 | 11 Jack Up..........101
6 Elizabeth ....106 |

*5 lbs. apprentice allowance claimed.
Weather, cloudy; track, fast.

THORNCLIFFE PARK ENTRIES

(Associated Press.)

FIRST RACE—Five and one-half furlongs; Festiburt purse; allowances; for 2-year-old maidens.
1 Magical Image.118 | 10 Set Free.........110
2 Fast Storm......115 | 11 ‡Hotwick 110
3 Rose Twig.......115 | 12 Miss Dolly.......110
4 Adair Louise....112 | 13 Santoyette 115
5 Storm Wind.....110 | 14 Gay Stella.......110
6 †Blanket Bay...113 | 15 Snitch 110
7 ‡Bill Nora.......118 | 16 Slanta 112
8 Princess Stola..115 | 17 Rustic Flirt.....110
9 Powd. Monkey..115 | 18 †Rubridge 113
†H. C. Hatch entry.
‡Faulconer and Garth entry.

SECOND RACE—Six furlongs; purse, $1,000; the Ypres; claiming; for 3-year-olds and upward.
1 Frumper ....109 | 4 *Lady Menifee...103
2 Bubbling Out....101 | 5 Salisbury 112
3 Blimp ....106 | 6 Fair Jack..........106

THIRD RACE—Seven furlongs; purse, $800; claiming; for 3-year-olds and upward.
1 Manotacks ....94 | 10 Leadgold 106
2 *Justiciary ....96 | 11 *Sudden 93
3 Poison Ivy.......103 | 12 The Dipper.......112
4 Wrackster ....106 | 13 *Presea 99
5 Charley J. S.....106 | 14 Evanette 94
6 Sun Meta.........106 | 15 Carilina 98
7 Oscar ....101 | 16 Backwoodsman.101
8 Squall ....101 | 17 Tryon 98
9 Varsity ....101 | 18 The Doctor.......109

FOURTH RACE—Six furlongs; purse, $1,200; the General Currie Handicap; for 3-year-olds and upward (Canadian foaled).
1 Sabana ....104 | 4 Star Crest.........114
2 Aymond ....116 | 5 Toe Dance.........107
3 Kingsway ....114 |

FIFTH RACE—Seven furlongs; purse, $3,000 added; the Clarendon Plate; for 2-year-olds (Canadian foaled).
1 Shady Well......105 | 7 ‡Queen's Way..119
2 Chaste Morn....105 | 8 Tabson 111
3 †Devas Vale....105 | 9 Rockcrest 114
4 ‡Count Bruno..119 | 10 †Soliloquy 112
5 Kebbie ....111 | 11 Wentworth 114
6 Easter Hatter..114 | 12 Spey Crest.......105
†R. H. New entry.
‡Mount Royal Stable and Cowe entry.

SIXTH RACE—One and one-sixteenth miles; purse, $1,200; the Mons; allowances; for 3-year-olds and upward.
1 †Black Cloud...102 | 5 Mr. Gaiety.........101
2 ‡General Toy....95 | 6 Omareen 100
3 ‡Wrackell ....103 | 7 Pat Gaiety..........98
4 Chatty ....102 | 8 *Montanaro 99
†H. C. Hatch entry.
‡R. H. New entry.

SEVENTH RACE—One and three-sixteenths miles; purse, $1,000; the Courelette; claiming; for 3-year-olds and upward.
1 Bold Bendigo...100 | 5 †Old Times........114
2 Fair Marion.....107 | 6 Macedon 110
3 Thistle Coot.....107 | 7 Tamina 107
4 †Single Step.....107 | 8 Isostasy 107
†Mr. and Mrs. John Bosley, jr., entry.
*Apprentice allowance claimed.
Weather, cloudy; track, fast.

Boots and Saddle's

(Reg. U. S. Patent Office)

—Lincoln Fields Selections—

By J. B. SNODGRASS

LINCOLN FIELDS, Chicago, Ill., Sept. 15.—The Eastlake, an allowance affair which received a list of nine 3-year-olds and upward in the overnight entries, will be decided tomorrow over the 6 furlongs distance. This feature will be supported by the Humbold Park Purse, a high-class claiming event for 3-year-olds exclusively at the 1-mile route. The rest of the program is devoted to the ordinary platers, but the fields are closely matched and should result in some thrilling contests for the midweek patrons of the Lincoln Fields course.

FOURTH RACE—The Carraude & Howard entry of ISLAM and DOUBLE HEART appear well suited by the conditions of the feature event and figure to annex the main attraction. BILL LOONEY, a consistent gelding from the J. N. McFadden string, has turned in several excellent performances and at the three-quarter-mile distance will prove troublesome. MUCKER is an erratic performer, but should finish in the money.

FIFTH RACE—Of the nine named to contest this event, BURGOO, gallant Bradley color bearer, is at the top of his form and should experience little difficulty from LADY DEAN. The latter has been rested up but is gifted with a high turn of speed and is given the place call, with ANNIE REE favored over UNCLE HENRY for the minor award.

FIRST RACE—VISHNU should graduate from the field of maiden juvenile colts and geldings pitted against him here. The Nevada Stock Farm's youngster just missed the winner's circle last start, losing the decision by a nose. DISCOBUS has trained well, stepping three panels in 0:38 2-5 as a final prep. BEAVER is ready to contest the issue.

SECOND RACE—HAMILTON is favored to show the way to the large field in this mile gallop. The Mrs. Swikard horse is on the improve and his last served as a conditioner. DIODORO has raced consistently of late and is the place selection, with GOLD MINT rated over the others.

THIRD RACE—An evenly matched field of juveniles will face the barrier in this number. BAND TIME, from the Dixiana Stable, displayed flashes of speed in his last, and under the conditions of this contest, figures to gain the honors. CATHERINE FOX disappointed when installed favorite but is capable of a better performance. TRIASSIC and RUFFIAN should battle it out for the short end of the purse.

SIXTH RACE—LIEUT. RUSSELL defeated the same class last start and under identical conditions figures to repeat here. Chief opposition will be furnished by PRINCE TOKALON. The latter has raced well over a route and should account for the place. PROSE AND POETRY is fancied for the minor honors.

SEVENTH RACE—LIQUIDATE, far down on the list, should score if she gets in. The Dis Donc filly turned in a splendid effort in her last triumph and lightly weighted with 104 pounds will be hard to beat. ENGLEWOOD, winner of her last, is nicely placed and should force the pace. ARROWLIKE has run several creditable races and should last to take down the show award.

BELMONT PARK RESULTS.

(Associated Press.)

FIRST—Seven furlongs; purse, $1,000; Flip Flap Purse; allowances; 3-year-old fillies.
Buck Up, 112 (Garner).... 1-3 Out Out
Measure, 110 (Kurtsinger)....... 1-2 Out
Rock Belle, 110 (Burke) 7-10
Prioress and Flying Boots also ran. Time, 1:24.

SECOND—About 2 miles; purse, $1,300; Balzac Steeplechase; allowances; 3-year-olds and upward.
Red Bridge, 137 (Bruening). 4-5 2-5 Out
William Kennet, 153 (Young.... 6-5 Out
Faux Pas, 141 (Collins) 6-5
Snicker Snee, Polinos also ran. Time, 3:46.

THIRD—Six furlongs; purse, $1,200; Futurity Trial Purse; allowances; 2-year-olds. (Widener course.)
Morfair, 125 (Munden)..... 13-5 4-5 2-5
Overtime, 117 (Robertson) 5-1 5-2
Masked Knight, 117 (Burke) 1-1
Lucre, Election Day, Brandon Mint, Mad Pursuit, Epidawn, Despil, Black Powder also ran. Time, 1:10 3-5.

FOURTH—One mile; purse, $2,000, claiming stakes; 3-year-olds and upward.
‡Backgammon, 103 (Nertney). 4-1 8-5 4-5
Masked Ball, 101 (Knapp) 8-5 4-5
†Polygamous, 116 (Kurtsinger) 4-5
Bathorse, ‡Follow On, St. Francis, Harlem, †Hibala, Quarter Deck also ran. Time, 1:36 3-5.
†E. F. Sanford entry.
‡Sagamore Stable entry.

FIFTH—One and one-sixteenth miles; purse, $1,000; claiming; Roslyn Purse; 3-year-olds and upward.
Sun Friar, 110 (Callahan)... 4-1 8-5 4-5
Rock Dun, 115 (Workman) 7-5 7-10
Dunrock, 112 (Malley) 2-5
Kensington, Robrack, Athol, Call Play, Stretcher also ran. Time, 1:44 2-5.

SIXTH—Five and a half furlongs (Widener course); purse, $1,000; claiming; Marello Purse; maiden 2-year-olds.
Ming Sun, 116 (Smith)..... 10-1 4-1 2-1
Bright Knot, 107 (Callahan).... 4-1 2-1
Zevar, 117 (Malley) 2-1
Sand Wrack, Firade, Clearaway, Zosara, Excursion, Black Tempter, Lord Vale, ‡Just Imagine, ‡Shoot, Brandon Light, Arams, Leon, Lass, Chatmoss, †White Flier, †General Court, §Lucky Racket, §Phantom Rock, Diggins, Anna V. L., Dubious also ran. Time, 1:07 3-5.
†Trainer C. Phillips entry.
‡Mrs. C. O. Iselin entry.
§Audley Farm entry.

LINCOLN FIELDS, ILL., CHART, SEPT. 15, 1931.

FIRST RACE—Six furlongs. Purse, $1,200; claiming. For maiden 2-year-olds. Start good. Won easily; place, same. Went to post at 2:15. Off at 2:16. Winner, A. L. Ferguson's ch. g. (2), by Nocturnal—Besswaw. Trained by C. H. Ferguson. Value to winner, $850; second, $200; third, $100; fourth, $50. Time, 0:23 1-5, 0:48 1-5, 1:15 2-5.

Horses	Wgt.	Post	St.	¼	½	Str.	Fin.	Jockeys	Straight
RED SHADOW	104	12	1	2^h	2^h	1^1	1^1½	Elston	*$18.08
MUELLER	109	11	2	1½	2^3	2^4	2^2	Jones	1.37
DAWN MIST	110	5	3	4^4	3^h	3^1½	3^1½	Meyer	14.87
FLORISMART	112	2	7	5^1	5^2	5^1½	4^h	McAuliffe	92.12
YES	106	1	4	3^1½	4^2	4^2	5^h	Moran	16.28
RAPID BIRDIE	107	7	5	6^1½	6^1½	6^h	6^1½	Corbett	19.02
THE WHIG	115	8	10	12	11^2	10^1	7^h	Finnerty	5.48
LITTLE TONEY	104	3	6	7^1½	7^3	7^4	8^1½	Roderick	36.97
GOLD TIP	113	10	11	8^1	9^1	9^2	9^1½	Garner	4.82
SWEEPMAR	110	9	8	9^3	8^1	8^1	10^2	Allen	15.20
CELTIC WAY	112	4	9	11^h	12	11^1	11^h	Fronk	*
LADY ARA	110½	6	12	10^1	10½	12	12	Leyland	*

*Field.

Two-dollar mutuels paid—RED SHADOW, $38.16, $8.16, $5.62; MUELLER, $2.92, $2.56; DAWN MIST, $5.66.

RED SHADOW began fast, kept up close under strong restraint opening three-eighths, was taken into command slowly and won without hard pressure. MUELLER, rushed along from the start, saved ground throughout and, while unable to withstand winner, held on fairly well. DAWN MIST raced forwardly and, shaking off YES, withstood FLORISMART. Latter, energetically ridden throughout, showed an even effort. YES weakened. THE WHIG loafed under strong urging first half mile and closed some ground in the stretch. GOLD TIP was outrun.

SECOND RACE—Six furlongs. Purse, $1,200; claiming. For 3-year-olds and upward. Start good. Won easily; place, same. Went to post at 2:43. Off at 2:44½. Winner, King Bruce Stable's ch. c. (4), by Polymelian—Lady Winsome. Trained by H. T Fleming. Value to winner, $850; second, $200; third, $100; fourth, $50. Time, 0:23 3-5, 0:48 1-5, 1:14.

Horses	Wgt.	Post	St.	¼	½	Str.	Fin.	Jockeys	Straight
OUTER HARBOR	115	4	5	5^4	5^1½	3^1	1^2	Watson	$8.48
THE OKAH	110	8	1	3^h	3^1½	4^1½	2^1½	J. Neel	8.24
TOWN LIMIT	110	2	4	4^2	4^1½	2^1½	3^1½	Garner	5.85
ANTEBELLUM	118	1	3	1¼	1^h	1^h	4^h	L. Cunningham	2.77
RIVER FOREST	115	7	8	7^h	7^4	6^3	5^1½	Heigle	17.79
NIFTY	112	3	2	2¼	2^h	5^h	6^4	West	4.99
ENERGY	112	5	6	6^4	6^4	7^6	7^4	Meyer	4.26
KULAMAN	118	6	7	8	8	8	8	Tilden	27.41

Two-dollar mutuels paid—OUTER HARBOR, $18.96, $8.84, $5.34; THE OKAH, $9.76, $5.82; TOWN LIMIT, $6.00.

OUTER HARBOR broke fast, but was unable to keep up, went to outside entering stretch and, responding to strong urging, improved his position rapidly, getting up for an easy win. THE OKAH, a forward factor from the start, was forced to lose some ground and appeared through after five-eighths, but came again near end, outstaying TOWN LIMIT. Latter came through on inside entering stretch, held the lead briefly and weakened in final eighth. ANTEBELLUM had speed, bore out slightly in stretch and quit under hard urging. RIVER FOREST was on inside in stretch. NIFTY had speed, but was through after a half mile. ENERGY had no mishap.

THIRD RACE—Six furlongs. Purse, $1,300; allowances. Calumet Purse. For 2-year-olds. Start good. Won easily; place, same. Went to post at 3:13. Off at 3:13½. Winner, Pantages Stable's br. g. (2), by Bistouri—Timely Thoughts. Trained by W. R. Finnegan. Value to winner, $950; second, $200; third, $100; fourth, $50. Time, 0:24 1-5, 0:48 2-5, 1:13 3-5.

Horses	Wgt.	Post	St.	¼	½	Str.	Fin.	Jockeys	Straight
SHARP THOUGHTS	110	4	2	2½	2^1	1^1½	1^2	McDermott	$4.48
CATHOP	113	2	3	1½	1½	2^1½	2^1½	Allen	1.10
SUNIDAY	104	3	5	4^1	4^2	3½	3^1½	Schutte	28.24
DEPRESSION	108	1	4	3½	3^h	4½	4^1	Garner	2.54
CRYSTAL PRINCE	113	5	1	5	5	5	5	McAuliffe	9.35

Two-dollar mutuels paid—SHARP THOUGHTS, $10.96, $4.62, $3.04; CATHOP, $2.80, $2.30; SUNIDAY, $4.44.

SHARP THOUGHTS was under strong reserve while forcing the early pace, quickly disposed of CATHOP when called upon and, drawing into safe command, won thereafter. CATHOP began fast, displayed fine speed under slight restraint and held on well despite weak handling in final drive. SUNIDAY lost considerable ground and closed well in a good effort. DEPRESSION had no mishaps. CRYSTAL PRINCE dropped out of it after a quarter, never threatened thereafter and bore in in stretch.

FOURTH RACE—Seven furlongs (out of chute). Purse, $1,200; claiming. The Kankakee Purse. For 3-year-olds and upward, fillies and mares. Winner, E. F. Prichard, owner. Trained by J. J. Greely. Value to winner, $850; second, 200; third, $100; fourth, $50. Time, 0:23 1-5, 0:46 3-5, 1:12 4-5, 1:27 1-5.

Horses	Wgt.	Post	St.	¼	½	¾	Str.	Fin.	Jockeys	Straight
WEIDELEEN	107	5	1	3^4	2^h	1^1½	1½	1^1½	Vercher	$5.85
SISTER MARY	107	4	2	2^h	3^5	2^2	2^4	2^6	Corbett	1.20
PATRICIA ANN	106	1	3	1¼	1^h	3^4	3^5	3^3	Roderick	6.97
NELLIE CUSTIS	111	2	4	4^4	4^h	4^4	4^10	4^10	Dickey	3.09
ANDROMEDA	112	3	5	5	5	5	5	5	L. Cunningham	8.91

Two-dollar mutuels paid—WEIDELEEN, $13.70, $4.78, $3.38; SISTER MARY, $3.24, $2.64; PATRICIA ANN, $3.40.

WEIDELEEN, racing in her best form and suited by the soft going, was under strong reserve opening half mile, lost much ground when drawing into the lead and withstanding SISTER MARY'S bid in stretch, won drawing out. Latter, rushed along from the start, came again mildly in stretch and weakened in final seventy yards. PATRICIA ANN began fast, saved ground and quit badly in stretch run. NELLIE CUSTIS appeared to sulk. ANDROMEDA was always far back.

FIFTH RACE—Seven furlongs (out of chute). Purse, $1,600; allowances. Thomas Hotel Purse. For 3-year-olds and upward. Start good. Won driving; place, same. Went to post at 4:12. Off at 4:13. Winner, R. W. Collins' ch. c. (3), by Lee O. Cotner—Water Willow. Trained by owner. Value to winner, $1,150; second, $250; third, $150; fourth, $50. Time, 0:23 1-5, 0:46 2-5, 1:11, 1:25.

Horses	Wgt.	Post	St.	¼	½	¾	Str.	Fin.	Jockeys	Straight
DON LEON	108	5	2	1^1½	1^2	1^3	1^3	1¾	Fisher	$8.92
SATIN SPAR	108	3	1	4^1	3^1	3^5	2^1½	2^5	Jones	5.72
MY DANDY	118	4	3	2^1	2^1	2^1½	3^4	3^3	Finnerty	.99
CAMP PRINCE	110	1	5	5^2	5^4	5^5	5^2	4^4	Roble	6.30
KARL EITEL	110	6	4	3^h	4^3	4^3	4½	5^2	Halbert	15.52
UNCOMMON GOLD	108	2	6	6	6	6	6	6	Pendergrass	7.25

Two-dollar mutuels paid—DON LEON, $19.84, $8.30, $5.26; SATIN SPAR, $5.30, $3.36; MY DANDY, $2.50.

DON LEON, well ridden and away fast, stole away into a long lead at the turn, increased his advantage when shaken up in stretch, but weakened badly in final eighth and just lasted. SATIN SPAR, well up and slightly forced back when leaving the chute, went wide at stretch, closing with fine speed and was rapidly wearing down the winner. MY DANDY, rushed along from the start, weakened under his impost after reaching final quarter. CAMP PRINCE closed well. KARL EITEL quit early. UNCOMMON GOLD was far back throughout.

SIXTH RACE—One and one-eighth miles. Purse, $1,300; claiming. For 3-year-olds and upward. Start good. Won easily; place, driving. Went to post at 4:42. Off at 4:42½. Winner, Everglade Stable's b. g. (6), by Dodge—Embellish. Trained by S. W. Ward. Value to winner, $950; second, $200; third, $100; fourth, $50. Time, 0:25, 0:50 2-5, 1:15, 1:40 2-5, 1:54 2-5.

Horses	Wgt.	Post	St.	¼	½	Str.	Fin.	Jockeys	Straight
DODGSON	115	3	2	1^1½	1^1½	1^1½	1^1½	Allen	$1.29
DIXIE LAD	115	6	8	8	5^1	4^2	3^1½	2^5	Landolt	6.17
RIFF RAFF	112	1	1	2^2	2^h	2^2	2½	3^1	Rose	5.59
TOP HATTIE	107	4	6	6¼	7^2	6^1½	5^1½	4½	Watson	24.97
BRUSH	107	2	3	4^2	3½	3^h	4^2	5^1	Schutte	8.18
ELLEN N.	107	5	4	5^h	6^1	5^h	6^3	6^5	Jones	13.15
OUTBURST	107	8	7	7½	8	8	7^1½	7^4	Moser	14.59
EARL OF WARWICK	110	7	5	3^1	4½	7^2	8	8	Elston	15.27

Two-dollar mutuels paid—DODGSON, $4.58, $3.36, $2.88; DIXIE LAD, $5.98, $3.76; RIFF RAFF, $3.44.

DODGSON, much the best and taken into the lead, easily withstood RIFF RAFF'S bid, was not seriously threatened by DIXIE LAD and had something left. DIXIE LAD began slowly, saved ground when working his way up and failed to menace winner, yet held on well. RIFF RAFF had speed from the start, offered a mild bid at stretch turn and weakened in final drive. TOP HATTIE raced well. BRUSH, up close for three-quarters, failed to respond when put to a drive. EARL OF WARWICK was done after five-eighths.

SEVENTH RACE—One and one-sixteenth miles. Purse, $1,300; claiming. For 3-year-old fillies. Start good. Won driving; place, same. Went to post at 5:09½. Off at 5:10. Winner, Nevada Stock Farm's b. f. (3), by Durbar II—Neva S. Trained by R. F. Carman, jr. Value to winner, $950; second, $200; third, $100; fourth, $50. Time, 0:25, 0:49 2-5, 1:15, 1:47.

Horses	Wgt.	Post	St.	¼	½	¾	Str.	Fin.	Jockeys	Straight
DURVA	106	7	3	4^h	2^h	2^h	2^1½	1^h	Jones	$2.61
GREY KITTY	109	9	2	1^1½	1^1½	1^1½	1^nk	2^nk	Garner	5.33
MAJEL	108	6	8	5^1½	4^2	3^3	3^2	3^3	Rose	2.59
PLAY BIRD	107	2	1	2^h	3½	4^3	4^6	4^3	J. Neel	9.35
MAI SAN	112	1	9	9	8^4	8^12	7^2	5^h	Meyer	13.84
ARROWLIKE	112	4	6	7^3	7^4	7^4	6^1	6^h	Morrison	6.02
CLARET	106	5	5	6^3	5^1	5^1	5^1	7^6	McTague	29.23
IRRITATION	101	3	4	3^1½	6^1½	6^1	8^1	8^20	Kacala	84.01
LADY MESSENGER	106	8	7	8½	9	9	9	9	L. Cunningham	77.15

Two-dollar mutuels paid—DURVA, $7.22, $4.30, $3.30; GREY KITTY, $6.78, $3.38; MAJEL, $2.84.

DURVA, a keen factor from the start and under steadying restraint for three-quarters, took the drive gamely and got up in final strides. GREY KITTY had speed, was rated along cleverly to stretch, then held on stubbornly, but was not good enough. MAJEL, away in a tangle, raced to a contending position quickly, failed to attempt to get through on inside in stretch and, when brought to the outside in final sixteenth, closed fastest of all and appeared best. PLAY BIRD was through after seven-eighths. MAI SAN was outrun. ARROWLIKE was outrun.

D. C. WOMEN TO SEEK U. S. GOLF TITLE

Four to Compete in Event at Buffalo Next Week.

FOUR Washington women players are listed in the entries for the women's national golf championship to be played on the course of the Country Club, Buffalo, N. Y., beginning next Monday. The quartet consists of Mrs. J. Marvin Haynes, Columbia; Miss Winifred Faunce, Manor; Mrs. Ora Emge, Beaver Dam, and Mrs. Betty P. Meckley, Beaver Dam, the District woman champion. Mrs. Haynes and Mrs. Emge are entered with handicaps of 4, while Miss Faunce and Mrs. Meckley each have 6.

The fairings are as follows:

Mrs. Ora Emge and Miss Jane Weiller, Vernon Ridge C. C., Ill.; Mrs. Haynes and Miss Helen Lawson, Wiltshire C. C., Los Angeles, Calif.; Miss Faunce and Mrs. W. D. Cameron, Barton Hills C. C., Mich.; and Mrs. Meckley and Mrs. H. W. Christie, Butler C. C., Pittsburgh, Pa.

The list aggregates 88 names and includes all the well-known women players. Mrs. Haynes and Miss Faunce leave by train on Friday night and will play a practice round on Saturday. Mrs. Emge won the Kennedy Cup in the recent women's tournament on the course of the Kenwood Club with a card of 91—15—76, and was runner-up in the final round of the competition for the women's club championship of the Beaver Dam Club with two rounds of 107—118 for a total of 225.

Army-Navy to Abandon Fall Event.

The executive committee of the Army-Navy Club yesterday decided to abandon the fall invitation tournament which had been scheduled to be played next week. For some weeks past the club has been endeavoring to get the greens in something like playable condition, but the lack of success which has attended the effort has compelled the abandonment of the proposed fall event.

Wrestling Body Plans Naming of Champion

Detroit, Sept. 15 (A.P.).—H. I. Landry, Mississippi delegate, was elected president of the National Wrestling Association at the annual meeting which followed today's session of the National Boxing Association. Mike Janowsky, Oklahoma delegate, was named treasurer, and Karl D. Malone, Kentucky, secretary.

Thomas H. Mullins, Quebec, was elected first vice president; Harry S. Davis, Missouri, second vice president; Andrew Wiseberg, Indiana, third vice president, and Peter Horback, Ohio, fourth vice president.

The wrestling association made tentative plans for the formation of a committee which would undertake a survey of the wrestling field with the ultimate purpose of naming a champion. Definite action was promised at a later meeting.

LINCOLN FIELDS ENTRIES.

(Associated Press.)

FIRST RACE—Six furlongs; purse, $1,200; the Edgewater; for 2-year-old maiden colts and geldings.
1 Dispatcher .....115 | 11 Vishnu 115
2 †Saboyon ....115 | 12 Lawful Gamble.115
3 Prin. Herbert..115 | 13 Serra 115
4 Colonial Beau..115 | 14 Hoosier Prince.115
5 Mad Finn........115 | 15 †D'mond Head.115
6 Sidestep ....115 | 16 Manassas 115
7 Camp Douglas.115 | 17 Ruscenes 115
8 Discobolus .....115 | 18 Adsum 115
9 Beaver ....115 | 19 Vonair 115
10 F. Grabner.....115 | 20 Slash 115
†Peter B. Kyne entry.

SECOND RACE—One mile; purse, $1,200; claiming; for 3-year-olds and upward.
1 Dusky Boy......108 | 11 Seth's Ballot....113
2 Miss Maryland.110 | 12 Genghis Khan.113
3 *Bi Bi.............103 | 13 How Tiz.........113
4 The Tide.........108 | 14 *Gold Bet.......108
5 Hamilton ....108 | 15 Gold Mint.......108
6 Trudgeon ....113 | 16 Hid. Thoughts.105
7 Tufinuf ....108 | 17 Dry Dock.......105
8 Diodoro ....113 | 18 Generola 105
9 *Deerfield ....108 | 19 Tishybo 110
10 Charles Clarke.108 | 20 Tommy Tickle.108

THIRD RACE—Six furlongs; purse, $1,200; claiming; for 2-year-olds.
1 Vonnie ....111 | 9 Flying 107
2 Indian Dance...110 | 10 Argon 107
3 Ikard ....110 | 11 Bonnet 107
4 Padrone ....110 | 12 Catherine Fox..109
5 Tonight ....110 | 13 Miss Tulsa.......109
6 Dis Dat............109 | 14 Red Diamond..114
7 Triassic ....113 | 15 Anita Ormont..109
8 Ruffian ....113 | 16 Band Time.......114

FOURTH RACE—Six furlongs; purse, $1,300; allowances; the East Lake; for 3-year-olds and upward.
1 De Swasey.......103 | 6 Very Well.........100
2 Maid of Honor.100 | 7 Laughing Boy....105
3 †Islam ....106 | 8 High Tom.........103
4 Mucker ....108 | 9 Bill Looney.......106
5 †Double Heart..108 |
†Carreaud and Howard entry.

FIFTH RACE—One mile; purse, $1,300; claiming; the Humboldt Park; for 3-year-olds.
1 Shasta Broom..112 | 6 Annie Ree.........108
2 Uncle Henry....108 | 7 Reverberate 108
3 *Chene ....101 | 8 Burgoo 112
4 *Gay Donn.......101 | 9 Lady Dean.........110
5 Outcry ....104 |

SIXTH RACE—One and one-sixteenth miles; purse, $1,300; for 3-year-olds and upward.
1 *Racketeer ......109 | 5 Beton 114
2 Lieut. Russell...113 | 6 P. and Poetry....112
3 Plumage ....98 | 7 Prince Tokalon..107
4 Finnic ....107 |

SEVENTH RACE—One and one-sixteenth miles; purse, $1,300; claiming; for 3-year-olds and upward, fillies and mares.
1 Annedire ....112 | 11 Clemence 107
2 Red C. Sister...112 | 12 Clover Club.....112
3 Miss Caroline..107 | 13 Lady Gibson....107
4 Grec'n Beauty.112 | 14 Engelwood 109
5 Essie ....107 | 15 Lillian T..........112
6 Grey Gull ....107 | 16 Everg'n Queen.112
7 Theorist Jane..112 | 17 Transgression ..104
8 Santa Sophia..112 | 18 Occurrence 107
9 M. Perfection..109 | 19 Arrowlike 109
10 Roberta L.......112 | 20 Liquidate 104
*Apprentice allowance claimed.
Weather, cloudy; track, good.

THORNCLIFFE PARK RESULTS

(Associated Press.)

FIRST—Six furlongs; purse, $800; claiming; 3-year-olds and upward; maidens.
Rock Flower, 102 (McDonald) 17.30 7.60 3.70
Finnissette, 109 (Fischer) 5.70 3.60
Mint Conteur, 110 (Riley) 3.85
Fair Precious, Miss Catalan, Irish Indian, Kirkland Post, Mongolian, Sun Bus, *Frank Crowley, *Single O, Hayloft also ran. Time, 1:13 3-5.
*Field.

SECOND—One mile; purse, $1,000; claiming; 3-year-olds and upward; Canadian foaled.
Master Bobbie, 107 (McDonald) 11.75 4.40 3.15
Kitling, 108 (Legere) 3.90 2.85
Marie Gaiety, 105 (Foden) 4.65
*Tipsy, Quatra Bras, Milestone, *Miss Gaiety II, Granite Rock, Archipelago, Flamingo, Gilded Casino also ran. Time, 1:40 3-5.
*Field.

THIRD—Seven furlongs; purse, $800; claiming; 3-year-olds and upward; maiden jockeys.
Allanah, 112 (Jeffrey) 6.60 3.70 3.05
Black Castle, 108 (Butten) ... 14.25 7.50
Clarabel A, 105 (Donahue) 4.35
Brave Knight, My Kitty, *Hazel Gumberts, Film, Bagpiper, Fire Brigade, Bob's Best, Marsala, *Naughty Naughty also ran. Time, 1:26 2-5.
*Field.

FOURTH—One mile; purse, $900; claiming; 3-year-olds and upward.
Brooksie, 105 (Tremayne) 5.95 3.80 3.00
Nick Cullop, 107 (Quackenbush) 8.25 4.95
Moonphase, 110 (Aimers) 5.20
Snooty, Old Times, San Carlos, Golden Patch, Branch, Silver Canopy, Bedford Boy also ran. Time, 1:40.

FIFTH—Five and one-half furlongs; purse, $1,100; the Gen. Byng; allowances; 2-year-olds.
Westivity, 113 (Aimers) ... 6.85 4.10 2.25
Dark Celt, 104 (Riley) 4.50 2.20
Burton Agnes, 110 (Fischer) 2.10
Sand Lark, Heighe Bob, Palais Royal, Stefan, Jr., also ran. Time, 1:06 2-5.

SIXTH—One and one-sixteenth miles; purse, $1,000; claiming; 3-year-olds and upward.
Fly Guy, 102 (Seabo) 13.85 7.85 4.25
St. Tuscan, 111 (Foden) 9.30 4.35
The Marquise, 103 (Dainty) 2.90
Little Scout, Fair Jean, Strongheart, Tehadex, Homelike also ran. Time, 1:45 3-5.

SEVENTH—One and one-eighth miles; purse, $900; claiming; 3-year-olds and upward.
Entrap, 103 (Madely) 39.30 17.25 9.20
Fair Avis, 106 (Fields) 17.50 7.95
Phantom Cloud, 102 (Fischer) 3.80
Glee Club, Rockslide, Ike Mann, Plain Dealer, Upset Lad, Billy Baughn, Torch also ran. Time, 1:52 4-5.

STRANGE AS IT SEEMS —By John Hix

ONE of Bill Brown's favorite shots is to drive a golf ball off the crystal of a valuable watch. Another is to remove a ball with one clean swing from the nose or forehead of some fair damsel whom he has persuaded to serve as a tee. So accurate are the shots of this golfer that he can stick an ordinary match slightly into the turf, and then with one swing of a mashie niblick, produce a flame without dislodging the match from its upright position.

* * * *

Timothy Linton exhausted a small fortune in gratifying one of the strangest whims that could ever enter the mind of a rational being. According to Gus Spong, of the Richmond (Va.) Times-Dispatch, Linton's sole enjoyment was the attending of funerals. When he heard of the death of any famous man, he immediately made arrangements to be present when the corpse was laid at rest. When London failed to furnish enough funerals to satisfy him, Linton would travel all over England, willingly joining in funeral processions wherever he could find them. Regardless of color, race or creed, he gave equal attention to all and only asked that the procession be magnificent. If necessary, Linton would walk, but, whenever possible, he insisted on riding in the hearse with the corpse. On one of these occasions, when the body was removed after a long trip in very hot weather, Linton was found dead beside the coffin, having expired from suffocation.

* * * *

Any reader wanting further proof of anything depicted here should address the author, care of The Washington Post, and inclose a stamped and self-addressed envelope for reply.

JOHN HIX.

Tomorrow: Became Bald in the Fraction of a Second.

Colors give added realism to strange things and happenings illustrated by John Hix on a full page in The Sunday Post.

BEULAH PARK RESULTS.

(Associated Press.)

FIRST—Five and one-half furlongs; purse, $400; for 2-year-olds; claiming.
Sun Bonny, 112 (Primrose) 7.20 3.40 3.00
Trim, 97 (L. Bazer) 4.00 3.80
Golden Sandals, 92 (R. Clemons) 7.20
First Rate, Grand Doe, More Space also ran. Time, 1:09.

SECOND—Six furlongs; purse, $400; for 3-year-olds and upward; claiming.
Lady Lecomte, 105 (E. T. Moore) 5.00 2.80 2.20
Prince Ronald, 104 (J. Majestic) 2.80 2.40
Kentucky Lad, 109 (D. Froggatte) 2.60
War Air, Officer, Brigand, Straight Eight, Nayarit, Follow Me, Just Gene also ran. Time, 1:15 1-5.

THIRD—Six furlongs; purse, $400; for 3-year-olds and upward; claiming.
Rose Lady, 105 (T. Ewing). 6.00 3.40 3.20
Barter, 108 (A. Vesseli) 4.20 3.80
Lothario, 105 (R. Clemons) 14.40
Pere Noel, Lady Sting, South Park, Sky High, Bounding Rock, Prince Mexican also ran. Time, 1:15.

FOURTH—Five and one-half furlongs; purse, $400; for 3-year-olds and upward; claiming.
Wind Flower, 107 (Majestic) 7.00 3.20 2.40
Lady Chilton, 110 (Primrose)... 3.80 2.60
Marjory Nell, 107 (J. Martin) 2.60
Madam Scoot, Kind Words, Lynn Barkley, Gelidon and Lucky Drift also ran. Time, 1:08 3-5.

FIFTH—One mile and 70 yards; purse, $500; for 3-year-olds; claiming.
Greenwald, 102 (Cleff) 10.60 4.40 3.20
Tom Proctor, 97 (R. Clemons)... 3.40 2.80
Wild Dreams, 105 (D. Froggatte) 4.00
Scala, Dea, Don Worthington, Red Tam also ran. Time, 1:47 2-5.

SIXTH—One and one-eighth miles; purse, $600; for 4-year-olds and upward; claiming.
Whooptedoo, 102 (Everett) 25.00 7.20 3.80
Sunset, 102 (Perdomo) 4.00 4.80
Impossible, 107 (Rosa) 5.20
Brownie Smile, Fire King, Foreman and Susan's Sister also ran. Time, 1:59.

SEVENTH—One mile and 70 yards; purse, $600; for 4-year-olds and upward; claiming.
Doctor T., 106 (Clemons) ... 6.60 4.00 2.40
Al Livingston, 110 (Perdomo) ... 6.40 3.00
Old Mark, 110 (Ewing) 2.40
Super Toy, Mary McClain also ran. Time, 1:47 3-5.

BELMONT PARK ENTRIES.

(Associated Press.)

FIRST RACE—Five and one-half furlongs (Widener course); purse, $1,000; the Hewlett; claiming; for 2-year-olds.
1 †Jambalaya .....111 | 6 *Emancipate 106
2 Watch Him......117 | 7 Westy's Star.....113
3 Bonnie Prince..109 | 8 Bleak 106
4 Bill Southam....109 | 9 †Common 107
5 †Whisking ....111 |

SECOND RACE—About 2 miles; purse, $1,400; the Bowling Brook Steeplechase Handicap; for 3-year-olds and upward.
1 Silver Skin......130 | 3 Icicle 148
2 Brown Ruler....140 | 4 Potentate 130

THIRD RACE—One mile; purse, $1,000; the Brentwood; claiming; for 3-year-olds and upward.
1 Night Patrol....110 | 5 Glidelia 101
2 Polydorus ......104 | 6 Sgt. Donaldson..108
3 Light View......108 | 7 *Al Neiman 107
4 Quick March....110 | 8 *Croyden 107

FOURTH RACE—One mile; purse, $2,500 added; the Ladies Handicap; for all ages, fillies and mares.
1 Polly Play........118 | 5 Chalice 110
2 Valenciennes ...116 | 6 Risque 126
3 Blind Lane.......117 | 7 Allez Vite..........114
4 Conclave ....117 |

FIFTH RACE—Six furlongs (Widener course); purse, $1,000; the Gold Heels; conditions; for 2-year-old maidens.
1 Rabbit Skin.....112 | 6 Tush 115
2 Renewed ....115 | 7 Well Played.......115
3 Elianglock ....115 | 8 Alarm Clock......115
4 War Hero.........115 | 9 Gusto 115
5 Swincraft ....115 |

SIXTH RACE—One mile; purse, $1,000; the West Hampton; claiming; for 3-year-olds and upward.
1 Crystallite ......108 | 8 The Break.........111
2 Valour II.........114 | 9 Patsie McKim....108
3 Sweep Pie........106 | 10 †Partisan 111
4 Tote ....108 | 11 †Snappy Snub..100
5 Verdi ....111 | 12 Sun Parched.....108
6 Martinelli ....108 | 13 Crenalan 108
7 K. of the River.108 | 14 *Gay Pal..........113
*5 lbs. apprentice allowance claimed.
†7 lbs. apprentice allowance claimed.
Weather, cloudy; track, fast.

RACING SELECTIONS

THORNCLIFFE PARK.
1—Rose Twig, Hatch entry, Gay Stella.
2—Salisbury, Frumper, Blimp.
3—The Doctor, Squall, Charley J. S.
4—Aymond, Kingsway, Star Crest.
5—Queen's Way, Wentworth, Soliloquy.
6—Hatch entry, New entry, Mr. Gaiety.
7—Macedon, Isostasy, Thistle Coot.
Best bet—Aymond.
—Louisville Times (A.P.).

BELMONT PARK.
1—Wrisking, Jambalaya, Emancipate.
2—Icicle, Brown Ruler, Potentate.
3—Polydorus, Al Nieman, Croyden.
4—Risque, Blind Lane, Polly Play.
5—Swincraft, Alarm Clock, Renewed.
6—Partisan, Tote, Patsie McKim.
Best bet—Risque.
—Louisville Times (A.P.).

HAGERSTOWN.
1—Jael, I'll Get By, Royal Charmer.
2—Remedy, Regina H., Grey Nanny.
3—Merichar, Melva Rose, Little Papoose.
4—Appellate, Grierson, Claire Amour.
5—Vowed Vengeance, Jealous Fool, Frances Cooper.
6—Ruban Rouge, Dixie Star, Miss Sand.
7—Happy Jack, Fulltime, Sam Slick.
—Ticker.

BEULAH PARK.
1—Penn, Dominant Star, My Marie.
2—Frankman, Moira, Thistle Gold.
3—Iraq, Sweetheart Mine, Burnt Copper.
4—Sugarland, Forefather, Black Friar.
5—Sunchen, Master Durbar, Faylin.
6—Participate, Wind Flower, Bridegroom.
7—Elizabeth, Twelve Sixty, Sulmul.
—Ticker.

CRANWOOD ENTRIES.

(Associated Press.)

FIRST RACE—Futurity course; purse, $400; claiming; for 3-year-olds and upward.
1 Our Own.........112 | 5 Orestes II.........115
2 Broadmoor ......118 | 6 Milano 115
3 Shasta Sun.......110 | 7 Damocles 112
4 Brinkley ....118 | 8 Stabilizer 110

SECOND RACE—Futurity course; purse, $400; claiming; for 2-year-old maidens.
1 Funny Bone.....114 | 6 Bob F...............114
2 Essoess ....111 | 7 Wild Sable........114
3 Yes Yes............111 | 8 Topsy H............111
4 Dr.J.G.O'Malley.114 | 9 Vain Glory........114
5 Wyandotte ....111 | 10 Title Star.........111

THIRD RACE—Futurity course; purse, $400; claiming; for 3-year-olds and upward.
1 Dark Angel......112 | 6 Rose Volt..........107
2 Best Maifou.....109 | 7 Probate 112
3 Gowanda ....110 | 8 Beckeeper 112
4 Wild Olive........118 | 9 Mont Daisy........115
5 Brimsey ....116 |

FOURTH RACE—Futurity course; purse, $400; claiming; for 2-year-olds.
1 Even ....113 | 5 Glorious Swan...110
2 Nation ....112 | 6 Welcker 110
3 Talomond ....107 | 7 Frisky Worker...110
4 Catty ....110 |

FIFTH RACE—Six furlongs; purse, $400; claiming; for 3-year-olds and upward.
1 *Sambo G........110 | 8 Charbuel 112
2 *Agitate ....104 | 9 Cloiwald 112
3 *Lightning Girl.103 | 10 Chill Wind.......111
4 Pattie Kate.......105 | 11 Tin Hat............111
5 Shakitup ....113 | 12 Shas. Charmer..111
6 *Green Isle.......103 | 13 Bilson 111
7 Zebra ....105 | 14 *Bill Lutz.........103

SIXTH RACE—One mile; purse, $400; claiming; for 3-year-olds and upward.
1 Rocky Way.......112 | 8 On Trial............112
2 Old Kid............112 | 9 Sandals 103
3 *Woody Long...107 | 10 De Wet............109
4 Doc ....118 | 11 King Kelly.......112
5 *The Engineer..113 | 12 *Sally's Hour....102
6 *Gov. Peay.......113 | 13 Czerna 100
7 Snowman ....112 |

SEVENTH RACE—One and one-sixteenth miles; purse, $400; claiming; for 3-year-olds and upward.
1 *Rosie Cora......110 | 5 Boyish Bob........111
2 Woodgain ....112 | 6 *Don T..............106
3 Baby Delhi......108 | 7 *Chorister 109
4 Thistle Dee......109 |
(Futurity course 170 short of 6 furlongs.)
*Apprentice allowance claimed.
Weather, cloudy; track, slow.

CRANWOOD RESULTS.

(Associated Press.)

FIRST—Futurity course; purse, $400; claiming; for 3-year-olds and upward.
Vandion, 118 (S. Dewain)... 5.40 3.40 3.40
Cheating Cheaters, 118 (N. Leblanc) 5.80 3.40
Sport, 115 (J. Bardales) 5.60
Brimsey, Sweet Evelyn and Simon Kenton also ran. Time, 1:15 1-5.

SECOND—Futurity course; purse, $400; claiming; for 3-year-olds and upward.
Vena Rock, 109 (L. Dye) .. 6.60 3.60 2.60
Top Cloud, 112 (D. E. Froggatte) 3.60 2.60
Smoldering, 115 (Leblanc) 2.80
Doc K., Lenox Avenue, Don Caesar, Bilson, Thistle Duke, Sir Barley and St. Charles also ran. Time, 1:14 2-5.

THIRD—Futurity course; purse, $400; claiming; for 3-year-olds and upward.
Calwick, 112 (R. Allen) 3.00 2.60 2.20
Shorty, 111 (A. Fermin) 2.60 2.20
Beekeeper, 106 (R. Reeves) 2.60
Sun Baby, Bill Lutz, Shasta Charmer and Noon Play also ran. Time, 1:14.

FOURTH—Futurity course; purse, $400; claiming; for 2-year-olds.
White Toes, 113 (R. Allen) . 3.80 3.00 2.40
Chief's Gypsy, 111 (E. Buck) 3.40 2.00
Nancy Kerr, 109 (J. W. Wallace) 3.00
Harvest, MiMss Marie, Laura Fish, Esplanade, Polly R., Bessie Little and Princess Moon also ran. Time, 1:14 4-5.

FIFTH—One and one-sixteenth miles; purse, $400; claiming; for 3-year-olds and upward.
Clearing, 113 (Bilinski) 14.20 6.40 3.20
My Scoop, 118 (Froggate) 4.40 2.60
Ken Klong, 112 (Leblanc) 2.40
Donau, Punkie, Trotwood and Fair Ment also ran. Time, 1:54.

SIXTH—One mile; purse, $400; claiming; for 3-year-olds and upward.
Lucky Nancy, 112 (Reeves) 17.60 9.00 2.80
Saly's Hour, 105 (Cohee) 11.00 3.00
My Toots, 97 (Allen) 2.20
Fred Sharpe, Quadrille, Devonshire and Checkmate also ran. Time, 1:45.

SEVENTH—One mile; purse, $400; claiming; for 3-year-olds and upward.
Nosdub, 105 (Dubriel) 6.80 3.60 2.40
Bluefish, 115 (Dellow) 4.00 2.40
Panama, 107 (Maier) 2.40
Fair Impression, Bavelle Fronk, Flamma and Choir Invisible also ran. Time, 1:45 1-5.

HAGERSTOWN RESULTS.

(Associated Press.)

FIRST—About 5 furlongs; purse, $400; claiming; for 2-year-olds.
Fife, 107 (Jackson) 13.60 6.00 3.50
Hagerstown, 110 (Sargent) 5.10 2.80
Annie A., 109 (Arthur) 4.30
Kernwood, Artless Cutie, Rudbeckia, Chinkee and Single R also ran. Time, 0:57 2-5.

SECOND—About 5 furlongs; purse, $400; claiming; for 3-year-olds and upward.
May Bar, 108 (N. Godwrey) 7.70 5.30 2.80
Full Time, 111 (N. Brooks) 18.40 4.40
Lady Monte, 113 (J. Pierce) 2.30
Chauca, Storm King, Merry Quip, Grierson and High Lady also ran. Time, 0:59.

THIRD—About 6½ furlongs; purse, $500; allowances; for maidens, 3-year-olds and upward.
Duchess Wrack, 109 (N. Brooks) 7.60 3.10 2.80
Balmoral, 117 (J. Pierce) 2.60 2.50
Bonny Blink, 112 (J. Shanks) 3.80
Thrilbi, Irish Patriot, Rosatina, Fox Play and Cass also ran. Time, 1:23 3-5.

FOURTH—About 6½ furlongs; purse, $500; claiming; for 3-year-olds and upward.
Mordrom, 113 (Guerra) 4.60 3.90 3.10
Tanant, 113 (Wholey) 7.80 5.20
All Blue, 113 (Pierce) 3.00
All Stage, Primlin and Shannon Star also ran. Time, 1:22 3-5.

FIFTH—About 6½ furlongs; purse, $400; claiming; for 3-year-olds and upward.
Vowed Vengeance, 118 (Prain) 9.50 2.50 2.90
Patrick Callahan, 115 (Guerra) 2.70 2.20
Regulation, 115 (Cotton) 3.60
May Agnes K., Foundation, Bonnie Laddie, Bounder and Grey Belle also ran. Time, 1:22 3-5.

SIXTH—About 1 1-16 miles; purse, $400; claiming; for 3-year-olds and upward.
Manazana, 110 (Demane) 17.60 9.70 7.20
Flutterina, 115 (Shanks) 35.10 12.80
Torrence, 112 (Guerra) 4.00
Battle Shot, Harry Carroll, Rockney, Verve and Indian Witch also ran. Time, 1:47 2-5.

SEVENTH—About 1 1-16 miles; purse, $400; claiming; for 3-year-olds and upward.
Sweet Air, 111 (O'Malley) .. 5.50 4.70 2.40
Patricia Agnes, 103 (Sherry) 3.60 2.60
Blaze By, 114 (Pierce) 2.50
Princess Ma, Catherine of Russia, Clock Golf, Have a Care and Noisy Miss also ran. Time, 1:49.

AL CROWDER TO OPPOSE BROWNS

'General' Seeks 17th Win in Last Tilt With St. Louis.

By FRANK H. YOUNG.

THE Washington-St. Louis series ends here this afternoon. Manager Walter Johnson had in mind using Bobby Burke against the Killefers today, but used the southpaw for such a long time in the bull pen yesterday that he has shifted his plans and will give "General" Alvin Crowder the assignment. Crowder has not been particularly effective against his former mates this season, but they have not faced him since he has hit his top form.

The General will be seeking his eighth successive victory this afternoon and his seventeenth triumph of the season. Trying to block him in his efforts probably will be young Dick Coffman, former Nat, who broke Lefty Bob Grove's winning streak at sixteen some time ago.

Bill Andrus, Chattanooga graduate recently purchased by the Nationals, reported to Manager Walter Johnson yesterday. The Nat leader plans to take a look at him in practice and intimated that he would stick to his regular line-up until the second-place battle with the Yankees is either won or lost. "As finishing second means several hundred dollars apiece to my players, it would be hardly fair for me to do any experimenting," he said.

As a matter of fact, Andrus was brought here so that the club officials could decide whether or not he shows promise. He has been handicaped by a bad arm for more than a year, and if Manager Johnson and President Griffith like his "action" an effort will be made to cure his wing during the off-season.

Fred Marberry's hand, injured by a line-drive in the first inning of Monday's game, was merely bruised, an X-ray photograph showed yesterday. The big pitcher should be able to get back in action by the end of this week.

A charity game was arranged yesterday to be played in Sportmen's Park between the St. Louis Browns and the National League champion Cardinals on September 24. In order to make this game possible, the Browns' scheduled game with the White Sox on this date will be shifted and made part of a double-header on September 27, the last day of the season.

The telegram from headquarters advising Manager Killefer of the listing of this game also directed him not to excuse any of his men. This was a big disappointment to Goose Goslin, who planned to go direct to his home at Salem, N. J., after the Browns completed the present Eastern invasion.

Cronin made a nice catch opening the game. He hustled to short left to grab Schulte's near Texas Leaguer just as it appeared that the ball would fall safely.

A foul from Schulte's bat tapped him just over the right ear when he came to bat in the third. Then Brown fanned him.

Brown made the first Washington hit, doubling to right with one dead in the third.

Burns made a good stop of West's hot grasser, ending the third, with two Nats on the runways.

HAGERSTOWN ENTRIES.

(Associated Press.)

FIRST RACE—About 5 furlongs; purse, $400; claiming; for 2-year-old maidens.
1 I'll Get By.....118 | 8 Kanem 118
2 Pr. Athana......115 | 9 Roy. Charmer...118
3 Jael ....115 | 10 Croissatte 115
4 Lady Nipper....115 | 11 Mart. Croney.....118
5 Hot Cake ....118 | 12 Prevalence 115
6 †Ima Martin....115 | 13 Dolesia 115
7 Westy's Lady..115 | 14 †M.Messenger..118
†D. Christmas and Mrs. R. L. Humphries entry.

SECOND RACE—About 5 furlongs; purse, $400; claiming; for 3-year-olds and upward.
1 Gay Widower ..112 | 8 *Persian Star....104
2 *Remedy ....112 | 9 Cautious Lena...114
3 Viv. Wright......114 | 10 Hamburg K's....107
4 Skirmisher ......117 | 11 *Iron Heels.......112
5 Love Cloud......109 | 12 Reg. Broom.......114
6 *Vice ....104 | 13 Grey Nanny.......109
7 *Regina H.......104 | 14 Vigor 117

THIRD RACE—About 5 furlongs; purse, $400; claiming; for 3-year-olds and upward.
1 *Melva Rose....109 | 8 Gay Cabal'ro......112
2 Mijigado ....114 | 9 Lit. Papoose.......117
3 Whats T. T'e....117 | 10 Hindrance 117
4 *Merichar ....112 | 11 *Chas. D. Jr.......112
5 Pr. Bonnet.......112 | 12 Joan Pat 109
6 Mexican Pete...117 | 13 Play Flower.......114
7 Rivanna ....117 | 14 *Morgirl 109

FOURTH RACE—About 6½ furlongs; purse, $400; claiming; for 3-year-olds and upward.
1 *West Drift.....111 | 8 Claire Amour.....113
2 Appellate ....116 | 9 M. of the V.......110
3 *Hobcaw ....111 | 10 M. Widworthy...113
4 Mum's Lad......113 | 11 Colombina 110
5 Schley B..........116 | 12 *Angora 100
6 Zevesgold ....110 | 13 *Self Defense....105
7 *South Chief...108 | 14 Grierson 113

FIFTH RACE—About 1 1-16 miles; purse, $500; claiming; the Blue Ridge; for 3-year-olds and upward.
1 †Apopka ....108 | 6 Star Gold..........116
2 *Jealous Fool...102 | 7 Tenant 116
3 Bucephalus ......116 | 8 *V. Vengeance....111
4 Pr. Cooper.......113 | 9 *Verve 102
5 *†Fair Dawn....112 | 10 *Pat. Agnes......102
†Mrs. W. H. Denham and C. Hazleton entry.

SIXTH RACE—About 1⅛ miles; purse, $400; claiming; for 3-year-olds and upward.
1 *Korax ....105 | 7 Sandy San.........112
2 Marvelite ....115 | 8 Ruban Rouge.....118
3 *Aga Carron.....105 | 9 Partnership.......110
4 *Dixie Star.......107 | 10 Torrence 115
5 Jack of Clubs....118 | 11 Cath. of R'ia.....112
6 *Miss Sand.......107 |

SEVENTH RACE—About 1⅛ miles; purse, $400; claiming; for 3-year-olds and upward.
1 *Ypres Rose.....102 | 6 *Sam Slick.........110
2 Meeran ....115 | 7 *Happy Jack.......110
3 Look By ....110 | 8 Chain L'ning.......115
4 *Mary Lewis.....107 | 9 Forest Lore........110
5 *Guarany ....107 | 10 Full Time..........113
*Apprentice allowance claimed.
Weather, clear; track, fast.

THE POST'S CONSENSUS AT LINCOLN FIELDS

The following consensus has been compiled by The Post from the selections of the leading handicappers of the turf. The figures show how the selections were rated.

CONSENSUS OF LEADING HANDICAPPERS

First race	Second race	Third race	Fourth race	Fifth race	Sixth race	Seventh race
Vishnu (30)	Gold Mint (17)	Catherine Fox (18)	High Tom (29)	Burgoo (34)	Pr. Tokalon (20)	Englewood (17)
Discobolus (12)	Hamilton (14)	Band Time (17)	Double Heart (27)	Lady Dean (16)	Finnic (17)	Gray Gull (14)
Hoosier Pr. (10)	Genghis K. (13)	Miss Tulsa (14)	Mucker (11)	Shasta Broom (9)	Pr. and Poet. (15)	Essie (8)

SNODGRASS, WASHINGTON POST

Vishnu	Hamilton	Band Time	Carreaud ent.	Burgoo	Lieut. Russell	Liquidate
Discololus	Diodoro	Catherine Fox	Bill Looney	Lady Dean	Prince Tokalon	Englewood
Beaver	Gold Mint	Triassic	Mucker	Annie Ree	Prose and Poetry	Arrowlike

LOUISVILLE TIMES, ASSOCIATED PRESS

Discololus	Genghis Khan	Band Time	High Tom	Burgoo	Lieut. Russell	Englewood
Hoosier Prince	Diodoro	Dis Dat	Mucker	Lady Dean	Prose and Poetry	Santa Sophia
Vishnu	Tishybo	Catherine Fox	Islam	Annie Ree	Racketeer	Lady Gibson

PAWNBROKERS
Rate of interest, 2% and 3%
No waiting—No Phoning.
Pledges Stored in Our Burglar Proof Vaults on Premises.
ROSSLYN LOAN CO.
Rosslyn, Va.

HAGERSTOWN, MD., MEET
Plenty of De Luxe Coaches leaving daily, 10:30 a. m., from our new Garage and a Very Handsome Bus Depot just completed.
$2.75 Round Trip
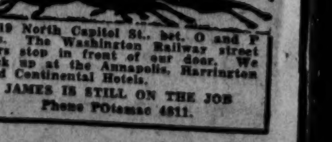
1419 North Capitol St., bet. O and P Sts. The Washington Railway street cars stop in front of our door. We pick up at the Annapolis, Harrington and Continental Hotels.
JAMES IS STILL ON THE JOB
Phone POtomac 4611.

G. P. O. RALLIES TO BEAT ELDBROOKES, 8 TO 4

Printers Gain Tie for Lead In Play-Off

Payne Weakens in 4th After Giving Only One Hit.

Corkins Effective in Relief Role in Last Five Innings.

STANDING OF THE TEAMS.

	W.	L.	Pct.
Commerce	3	1	.750
G. P. O.	3	1	.750
Eldbrooke M. E.	1	2	.333
Constructioneers	1	4	.200

CAPITALIZING to the fullest on seven hits and some erratic defensive work of their foes, the Government Printing Office nine came from behind to defeat Eldbrooke yesterday, 8 to 4, in a Week Day League series game on the Ellipse. The contest was stopped in the seventh on account of darkness.

By virtue of its victory, G. P. O. tied Commerce for first place and regained fully the prestige lost by an earlier defeat. The series now appears certain of a bittle to the finish between the deadlocked first-place occupants.

Held to one hit by Payne in the first three innings while the Churchmen stacked up four runs off their own hurler, Lyons, the Typos looked a beaten lot as they went to bat in the fourth chapter.

At this stage Payne lost some of his effectivness and also fell a victim to a bunting attack, added to which G. P. O. inserted several timely blows to shove across five runs and gain the lead.

Homan started the rally with an infield hit, following which B. Schneider bunted and was safe on an error. Mosedale then bunted to jam the bases. This set the stage for a heroic effort but Hollis, whose turn came first, was unequal to the occasion. Harding, next up, also couldn't connect with the ball but he waited Payne out and drew a pass, forcing home Homan with the first Typo run.

With the paths still crowded, Gartland lunged into a fast one for a three-bagger, scoring three runs and tying the score, and Simons immediately followed with a single to cash Gartland with what proved the decisive run.

Corkins, who went to the mound in relief for Lyons, protected the Printers' lead over the remainder of the route. He fanned five.

Freeman featured for Eldbrooke, driving in three runs with a pair of hits.

No game is scheduled in the series today.

G. P. O.	AB	H	O	A
Ho'n,3b,2b	3	2	1	0
B.Schn'r,cf	3	0	0	0
Mosedale,lf	3	1	4	0
Hollis,rf	1	0	0	0
Harding,1b	2	0	6	0
Gartl'd,ss	3	1	1	0
S'on,2b,3b	3	2	2	2
A.Schn'r,c	3	0	7	0
Lyons,p	0	0	0	2
Corkins,p	3	1	0	3
Totals	24	7	21	7

Eldbrooke.	AB	H	O	A
C.Schn'r,3b	4	2	1	1
Scheele,cf,rf	2	0	0	0
Th'pson,lf	4	1	1	0
Duvall,2b	1	0	1	0
Freeman,1b	3	3	5	0
Fuchs,ss,2b	2	0	3	1
Kengla,rf,cf	3	0	1	0
Custard,c	3	0	5	2
Payne,p,cf	3	0	1	2
Hunt,ss	2	1	0	0
Fletcher,p	0	0	0	0
Totals	27	7	18	6

Eldbrooke	2	0	2	0	0	0	0	—4
G. P. O.	0	0	0	5	0	3	x	—8

Runs—C. Schneider (2), Thompson, Hunt, Homan, B. Schneider, Mosedale, Harding, Gartland, Simons, A. Schneider, Corkins. Errors—Harding (2), C. Schneider, Duvall, Payne. Two-base hit—Freeman. Three-base hits—Gartland, Simons. Stolen bases—A. Schneider, Thompson, Freeman (2). Sacrifices—Scheele, Mosedale. Left on bases—G. P. O., 4; Eldbrooke, 5. First base on balls—Off Corkins, 1; off Payne, 4; off Fletcher, 1. Hits—Off Lyons, 6 in 2 2-3 innings; off Corkins, 1 in 4 1-3 innings; off Payne, 7 in 5 1-3 innings; off Fletcher, 0 in 2-3 inning. Hit by pitched ball—By Corkins (Scheele). Struck out—By Lyons, 2; by Corkins, 5; by Payne, 3. Wild pitches—Fletcher (2). Winning pitcher—Corkins. Losing pitcher—Payne.

CRICKETERS BUSY.

The Washington Cricket Club faces a busy remainder of the season. Sunday the local cricketers play their final local game, against the strong Middlesex outfit, of Philadelphia, at Taft Park, beginning at 1:30 o'clock. The following week-end they play the Viscoes Cricket Club, of Cester, Pa. and the Plainfield Cricket Club, of New Jersey.

LEGION CHAMPS PLAY.

The Springer Juniors, American Legion champions of Virginia, who hail from Richmond, will play a double header against the Spengler Post Nine, local champions, next Sunday on the North Ellipse.

Home Run Hitters

(Associated Press.)

YESTERDAY.

Gehrig, Yankees	1
Dickey, Yankees	1
Byrd, Yankees	1
Averill, Indians	1
Jenson, Pirates	1
THE LEADERS.	
Gehrig, Yankees	44
Ruth, Yankees	40
Klein, Phillies	31
Averill, Indians	30
Ott, Giants	28
Foxx, Athletics	27

SWIM

9 A.M. TO 11:30 P.M.

IN THE MAGNIFICENT WELL REGULATED AND PROPERLY SUPERVISED

GLEN ECHO PARK CRYSTAL POOL

NOW

NIGHT · SWIM AMID SURROUNDINGS BRIGHT AS DAY

MIRACLES OF SPORTS. —By Robert Edgren

ALEXANDRIA GRID HOPES BRIGHT

Coach Given Pleased With Squad; Opening Delayed.

ALEXANDRIA, Va., Sept. 15.—Maurice Given, athletic director of the Alexandria High School Football Team, today announced he was enthused over the preseason showing of his candidates for the varsity eleven.

The "Twins" will play ten games this season and will probably open on September 26 at Baggett's Stadium. They were slated to open with the National Training School eleven in Washington on September 22, but Given has shifted this date until later in the season.

A tentative first team has been slated and is composed of the following: Carr and Ewald, ends; Studds and Turner, tackles; Janney and Mendelsohn, guards, and Jackson, center. In the back field will be Jennier, quarter back; Routzhan and Simpson, halves, and Bruin, full back.

Given announces the first team will average 181 in the line. Mendelson, a 225-pound player, and Studds, Janney and Turner, all over 180, bring up the weight of the "Mules."

Reserves for the club this season are Bowman and Brown, ends; Suthard and Luckett, tackles; Edwards and Sommers, guards; Hoeft, center, and backs, Hudson, Yarter, Davis, Hamilton, Sheads and Embray.

Untried candidates who are showing much in workouts are B. Mendelson, Abraham, Kennedy, Cohen, Simms, Munday, Carlton, Peyton, Dudley, Purvis, Langford, Jennier, Horton.

Seven letter men back for the team are Carr, captain; Studds, Jackson, S. Mendelson, Turner, Jennier, Routzhan and Bruin.

APACHES MEET.

The Apaches, District professional football champions, will hold a meeting tomorrow night at the Sport Mart to name a coach from three names which have been submitted to club. All candidates are urged to be present.

PRO LEAGUE TEAMS MEET.

A meeting will be held tonight at the home of Rob Roy Mackey, with a view to forming a professional football league, with games to be played at Griffith Stadium. Among the teams represented tonight will be the Irvington eleven, crack Baltimore outfit.

Minor League Results

INTERNATIONAL LEAGUE.

First game—

		R.	H.	E.
Reading	000 000 100	1	2	0
Newark	001 001 00x	2	9	0

Kirsch and Legett; Mamaux and Hargreaves.

Second game—

		R.	H.	E.
Reading	000 000 0	0	5	3
Newark	400 020 x	6	7	0

O'Keefe and Krueger; Mamaux and Hargreaves.

Buffalo-Rochester (rain).

Toronto-Montreal (wet grounds).

AMERICAN ASSOCIATION.

		R.	H.	E.
Louisville	310 200 306	15	20	3
Columbus	020 010 110	5	14	0

Williams and Shea; Winford, Heise, Littlejohn and Bruckman, Delancey.

		R.	H.	E.
Milwaukee	100 002 000	3	6	0
Minneapolis	100 001 000	2	8	2

Caldwell and Manion; Benton and Hargrave.

Toledo-Indianapolis (wet grounds).

Only games scheduled.

LOANS HORNING

Diamonds—Watches—Jewelry

South End of Highway Bridge

On the Road to Alexandria

Rate of Interest 2% and 3%

SIGNED BY NATS

BUD THOMAS.

CITY LEAGUE ACE SIGNED BY NATS

Bud Thomas, Pitching Star of Olmsteds, to Make Trip South.

THE Capital City League, parent body of organized sandlot baseball in Washington, sponsored by The Washington Post, once more achieved its purpose in life last night when Bud Thomas, ace flinger for the Olmsted Grill nine, was ordered by Clark Griffith to report to the Washington Baseball team next spring in Biloxi.

The boy, who hails from Charlottesville, Va., weighs 175 pounds and stands a mite over 6 feet. He is 20 years old.

A chance remark last winter between Headmaster Osborne, of the Charlottesville School for Boys, and Bert Olmsted, local baseball enthusiast, was really the opening chord of Thomas' chance with the Nats. Osborne and Olmsted were chatting, during the course of The Post's A. A. U. basket ball tournament, when Olmsted happened to remark that the 1931 Grill team could use a good pitcher. Osborne then told him of a youth from down in Virginia who knew what it was all about out in the pitcher's box.

With Clark Griffith looking on, Thomas granted but one hit and fanned eighteen in the first game of the Capital City League this year.

If you have something to sell, a Post Classified Ad will find you a purchaser.

FIVE TEAMS DRILLING AT V. M. I.

Number 1 Players Withstand Challenge for Jobs.

Special to The Washington Post.

LEXINGTON, Va., Sept. 15.—After a week of careful conditioning and drilling in fundamentals, V. M. I. football candidates suddenly found themselves in a series of scrimmages designed to determine the tentative line-ups of five full teams. When the dust cleared away after an hour's tussle Saturday and somewhat shorter sessions Monday and Tuesday, Coaches Bill Raftery and Ed Hess were able to take more careful stock of this year's assortment of gridiron hopefuls.

As was expected, the tentative first team stood the test well enough to leave the line-up unchanged for the time being, but there was a general shuffling about of candidates from the second team down, with the most radical shake-ups affecting the back field candidates. Promotions and demotions from team to team will continue almost daily, according to the coaches, the Hampden-Sidney game Saturday being the important hurdle for "A" and "B" team candidates to get over gracefully.

Smith Boys Crowd Into Picture.

The Smith boys, Irvin, from Richmond, and "We," from Birmingham, crowded into the picture at the expense of more experienced players to win berths on the second team. Irvin was a good freshman end last year and his rise was not unlooked for, but "We" gained 15 pounds during the summer and decided he was a quarter back to emerge from the crowd of sophomore backs.

Another one of Coach Bill Raftery's rapid-fire shifts resulted in "Stumpy" Travers, a sophomore half back last season, taking advantage of a gain in weight to grab the full back berth on the second team. Ralph Waite and Jim Wood, reserve backs last year, are also "B" backs at present, with Doc Bailey, a letter man, running for the time being with the "C" eleven.

Sophomore linemen, who, though making mistakes as a result of inexperience, have shown enough ability in the rough work to hang on to positions on the first three teams, are: Charlie Straub, first team tackle; Gene Spaulding, second team tackle; Johnnie Goodwin, third team center; Van Holmes and Johnnie Palmer, third team guards, and George Minor, third team end.

CHICAGO SET STARTS SEPT. 30

Chicago, Sept. 15 (A.P.).—The Cubs and White Sox today agreed to open their annual city series championship Wednesday, September 30, at Wrigley Field. It will be the best four-out-of-seven-game variety.

Yanks, Giants and Robins To Play Charity Twin Bill

NEW YORK, Sept. 15 (A.P.).—The New York Yankees, Giants and Brooklyn Robins will meet in a double-header at the Polo Grounds September 24 for the benefit of the unemployed instead of in a five-game city series, it was decided today.

The Robins and Giants will meet in the first game and the Yankees and Robins in the second contest. The entire receipts will be turned over to the mayor's committee on unemployment. A charity game between the Giants and Yankees September 9 brought $60,000 into the fund.

A statement announcing abandonment of the series idea, issued after a meeting today between the mayor's sports committee and representatives of the three ball clubs said in part:

"It was felt that with $60,000 already in hand for the unemployed as a result of the Giants-Yankee game, it would jeopardize the best interest of the fund for the needy if this sum were thrown back into a pool administered under postseason series rules, out of which the unemployed could net not more than 37 per cent.

"It was the judgment of the conference that the entire situation would be served best by a double-header at the Polo Grounds Thursday, September 24, with all the receipts going to the fund and the clubs contributing the services of their players as well as the expense of conducting the contests."

NEW TALENT SHINES AT V. P. I.

Gobbler Coaches See Promise in Sophs in Workouts.

Special to The Washington Post.

BLACKSBURG, Va., Sept. 15.—Unheralded youngsters with no past gridiron glories to their credit are coming to the front in the daily football drills at Virginia Polytechnic Institute.

In double-teaming drills for the linemen, in tackling practice, in daily scrimmages, and again in Saturday's practice game, ambitious new gridmen shared honors with Gobbler veterans. Luther Jennings, a promising full back from Clifton Forge, gave a good account of himself both on offense and defense in the Saturday battle. He drove through the veteran linemen for occasional gains and backed up the line well when opponents had the ball.

Garland Hoenstine, another sophomore, is showing marked improvement in his play at tackle. Jim Geddie, a center candidate, who loves the game, is justifying predictions of those who saw him star in intermural contests last spring. He did a nice job of snapping the ball to Coach Neal's veteran backfield in Saturday's contest and is fast becoming a worthy understudy to Capt. Gene Brown at the pivot.

Red English, another recruit from intramural ranks, continued his snappy defensive play against the heavier veterans at guard. Sent to the firing line by Coach Clark midway the practice game, English made his meager 155 pounds felt until the final whistle. The new sophomore backs are finding it difficult to pick up yardage when plays are directed at him.

This does not mean that these boys are ready for varsity ball at Tech, but they are scrappy and learning the game. They should become increasingly useful as the season progresses.

Three sophomores—Heinie Groth, Al Casey and Carl Robison—were teamed with veteran Frank Howard in one back field which raced behind a veteran line in the Saturday tussle. Jim Swart, a tackle for two years, was running at guard and may play a new role in this position on the team all season.

Against this ball toting combination the coaches sent another set composed of two seniors and two sophomores. Bill Porterfield was at quarter back and Luther Jennings at full back, while the half back posts went to Sam Hardwick and Bunt Ottley, two light but experienced lads who won their monograms last fall. The mentors will continue to shift players until they find a suitable combination.

RUDIMENTS PRACTICED AT NAVY

Special to The Washington Post.

ANNAPOLIS, Md., Sept. 15.—Both of the two-hour practice sessions for Navy football players today were devoted to extensive drills in fundamentals, coupled with offensive and defensive dummy scrimmaging during which the first crop of new plays given them yesterday by Head Coach "Rip" Miller were thoroughly rehearsed. Tonight the stage was all set for the first regular scrimmaging, which Miller has promised for tomorrow. To what extent the regulars and scrubs will be permitted to mix it up depends upon weather conditions.

In spite of the prolonged heat spell, all of the players appear to be developing fast under the instruction of Miller and his Notre Dame and Navy assistants, and it is generally remarked by close observers that the Middies are showing greater enthusiasm in their efforts than ever before. All of which bespeaks the eagerness they are showing to learn the Notre Dame style of play.

Within a few days Miller expects to segregate his varsity and Squad B groups, and the training table will be started. The physical condition of the men also is far above normal for this stage of the preliminary campaign. In all, there is every prospect that Miller will have a formidable and speedy aggregation to trot onto Thompson Field for the opening battle of the season with William and Mary College on October 3.

In today's sessions, the squad was subdivided into three groups. Two sets of linemen performed under the watchful supervision of Miller and Ensign "Plug" Hughes, star Navy center in 1930, while Johnny "One Play" O'Brien, former Notre Dame ace, looked after the end men. In another part of the field, Christy Flanagan, Irish back field ace, who almost single handed beat Navy in Baltimore a few years ago, drilled the large contingent of back field men.

NOLAN MOTOR CO.

Sales Service

NEVER CLOSED

1111 Eighteenth St. N.W.

Decatur 0216

LAMBERT'S Hudson-Essex

CHALLENGE SALE

Continues with some Late Model Cars taken in on the New Free-Wheeling Hudson and Essex, including

1931 Ford Roadster 1930 Chevrolet Coupe

1930 Ford Sedan 1930 Studebaker Coupe

1929 Chevrolet Sedan

Many others on which we will allow a liberal price on your car.

Term Payments Average $4 Per Week

1501 14th Street at P

JACOBS WINS FEATURE AT WARDMAN

Beats Shore, 6-0, 6-1, to Enter Tennis Quarter-Finals.

CONTINUING the spectacular playing which has marked his every appearance on the courts in the Wardman Park invitation singles championship, Eddie Jacobs, best of the Middle Atlantic players, burst his way into the quarter-final round yesterday by swamping Frank Shore under an avalanche of thundering serves and adroit groundstrokes and volleys, 6—0, 6—1. Jacobs has beaten his three opponents to date, 6—0, 6—0, 6—0, 6—1, 6—0, 6—1, and it is unreliably reported that he will be hailed before the Sherman antitrust committee this morning.

Yesterday was a generally good day for the seeded players, Elmer Rudy and Fred Roll, seeded players from Baltimore and Philadelphia, respectively, stroked their separate ways into the round of eight. Rudy beat Harris Hull and Phil Degnan, local boys, Hull at 6—1, 6—1, and Degnan two games worse. Anthony Latona trimmed Hy Ritzenberg, 6—2, 9—7, to complete the quarter-final round. That round is composed of Jacobs, Yeomans, Roll, Rudy, Mitchell, O'Neill, Mangan and Latona.

Mangan is Extended by Welsh.

Mangan was not among the favorites who advanced without effort. Barney Welsh, after yielding the first set at 6—4 made more than a fight of the second before succumbing to some abject steadiness on the part of the veteran, 10—8. Welsh's peppering chops and his occasional lambasting drives just failed to puncture the armament of the good ship Mangan, who rode out the gale with little loss of prestige.

Today sees the continuation of men's doubles and women's singles, both of which events joined the tournament parade yesterday. Today's play, however, will be dominated by three quarter-final round singles matches, one of which will bring together Jacobs and Latona, another of which will cause Messrs. Yeomans and Rudy to tangle, and the other third of which will see Dooly Mitchell and Maurice O'Neill swapping a mixture of strokes and repartee.

Good Matches Develop in Women's Class.

The women's singles developed several good matches, chief of which was the 6—4, 14—12 victory of Margaret Graham over Betty Cochran. The match between Clara Tabler and Peggy Keyser, which the former won, 6—2, 6—2, was no small shakes either. Frances Walker, who is the defending champion, won over Florence Joyce handily, while Ruth Lynn, Richmond girl, was generally too good for Peggy Caldwell.

MEN'S SINGLES.

Second round—Elmer Rudy defeated Harris Hull, 6—1, 6—1.

Third round—Jacobs defeated Shore, 6—0, 6—1; Latona defeated Ritzenberg; Mangan defeated Welsh, 6—4, 8—6; Roll defeated Staubly, 6—4, 6—3; Rudy defeated Degnan, 6—0, 6—0.

MEN'S DOUBLES.

First round—Dack and Seidel defeated Burwell and Love, 7—5, 7—5; Mitchell and Buchanan were tied, 6—6, with Hunt and Mason; Trigg and Haney were defeating Doyle and Hill, 6—4, 2—4; Seidel and Staubley were leading Ladd and Atwood, 4—2 (postponed on account of darkness).

WOMEN'S SINGLES.

First round—Frances Walker defeated Florence Joyce, 6—1, 6—0; Doris Ferry defeated Janet Wright, 6—4, 6—4; Clara Tabler defeated Peggy Keyser, 6—2, 6—2; Marion Butler defeated Amy Tabler, 4—6, 6—4, 6—3; Ruth Lynn defeated Peggy Caldwell, 6—2, 6—0; Hilda Levy won from Mary Ryan by default; Elisabeth Kohner won from Edith McKelvey by default.

Second round—Clara Tabler defeated Dorette Miller, 7—5, 6—3; Margaret Grahm defeated Betty Cochran, 6—4, 14—12.

BELMONT REFUSES ENTRIES

Belmont, N. Y., Sept. 15 (A.P.).—Future entries of the B. B. Stable and the stable of Dr. Irving Jacobs today were ordered refused by the board of stewards of Belmont Park until satisfactory ownership of the horses is established.

TIGERS PRACTICE.

The Takoma Tigers practice today at 5 o'clock on Takoma Playground. The Tigers want an out-of-town game for Sunday. Call J. B. Simpson, Georgia 1200.

BLUE COALS TOO BUSY.

The Blue Coals have games scheduled Sunday with both Rockville and Phoenix. Will the manager of Phoenix, Mr. Norris, get in touch with the Willie Glascoe at Atlantic 4059-J?

CENTS HOLD DRILL.

The Centennials will practice tonight on the New York avenue playgrounds, after which there will be a meeting to map out plans for the coming grid season.

Dinner 11:30 to 8 P.M. 50c

Blue-Plate 11:30 to 2:30 P.M. 25c

CAVALIER'S ORCHESTRA

6 P.M. to 7:30——10 P.M. to 1 A.M.

No Cover Charge——Ladies Invited

HAVANA JOE'S

SEAFOOD RESTAURANT

518 10th St. N.W. Open Sundays

BASEBALL TODAY, 3:00 P.M.

AMERICAN LEAGUE PARK

Washington vs. St. Louis

TICKETS ON SALE AT PARK AT 9:00 A. M.

The Washington Post

Indexed, Simplified and Popularized.

All ads restricted to their proper classification and The Washington Post style of type. Publishers reserve the right to edit classify, index or reject any classified advertising copy.

Errors in advertisements should be reported immediately. The Washington Post will not be responsible for more than one incorrect insertion.

CLASSIFIED RATES.

Count 5 average words to the line. Minimum 3 lines.

For consecutive insertions:

	Charge	Cash
1 day	20c	19c
3 days	18c	17c
7 days	16c	15c

Cash rates apply on prepaid ads only.

Irregular or "skip" orders cost 1 cent per line additional.

CONTRACT RATES.

30 consecutive days, 15c per line.

Three or more lines every day for one year, 14c per line.

1,000 lines used at option within one year, 17c per line.

CLOSING TIME FOR ADS.

9 p. m. for daily copy and 5:45 p. m., Saturday, for Sunday copy.

Ads to appear in early 9 o'clock evening edition must be received before 12 o'clock noon.

Telephone your ad to NATIONAL 4205.

Ask for a Post Ad Writer.

Have it charged.

Classifications of an allied nature grouped together for quick and easy reference.

Auction Sales

MONDAY, SEPTEMBER 21.

THOS. J. OWEN & SON, Auctioneers.

TRUSTEES' SALE OF VALUABLE DWELLING, 919 KENNEDY STREET NORTHWEST.

By virtue of a certain deed of trust duly recorded in liber No. 6266, folio 231 et seq., of the land records of the District of Columbia, and at the request of the party secured thereby, the undersigned trustees will sell at public auction in the office of Thomas J. Owen & Son, auctioneers, 1431 Eye street northwest, on MONDAY, THE TWENTY-FIRST DAY OF SEPTEMBER, A. D. 1931, AT ONE-THIRTY O'CLOCK P. M., the following-described land and premises situate in the District of Columbia, and designated as and being lot 78 in Louis Beyer, Junior's subdivision of lots in block 9, "Brightwood Park," as per plat recorded in the office of the surveyor for the District of Columbia in liber 77 at folio; said block 9 now known for purposes of assessment and taxation as square 2992.

TERMS: Sold subject to a prior deed of trust for $4,500.00, further particulars of which will be announced at time of sale; the purchase price above said trust to be paid in cash. A deposit of $300.00 required. Conveyancing, recording, etc., at purchaser's cost. Terms to be complied with within fifteen days, otherwise deposit forfeited and the property may be advertised and resold at the discretion of the trustees.

FRANCIS G. ADDISON, Jr.,
FRED McKEE,
Trustees.

P-se9,11,14,16,19,21.

MONDAY, SEPTEMBER 28—
THOS. J. OWEN & SON, Auctioneers,
1431 Eye Street Northwest.

TRUSTEES' SALE OF VALUABLE TWO-STORY BRICK DWELLING KNOWN AS PREMISES 1616 EAST CAPITOL STREET.

By virtue of a certain deed of trust duly recorded, in liber No. 6469, folio 475 et seq., of the land records of the District of Columbia, and at the request of the party secured thereby, the undersigned trustees will sell, at public auction within the office of Thos. J. Owen & Son, 1431 Eye street northwest, on MONDAY, THE TWENTY-EIGHTH DAY OF SEPTEMBER, A. D. 1931, AT ONE O'CLOCK P. M., the following-described land and premises, situate in the District of Columbia, and designated as and being lot 47 in Smith's subdivision of original lot 4 in square 1084, as per plat recorded in the office of the surveyor for the District of Columbia in liber 59 at folio 66, subject to covenants of record.

TERMS: Sold subject to a prior deed of trust for $4,500, further particulars of which will be announced at time of sale; the purchase price above said trust to be paid in cash. A deposit of $300 required. Conveyancing, recording, &c., at purchaser's cost. Terms to be complied with within 30 days, otherwise deposit forfeited and the property may be advertised and resold at the discretion of the trustees.

B. H. GRUVER,
D. C. GRUVER,
Trustees.

P—16,19,22,24,26,28

TUESDAY, SEPTEMBER 29—
THOMAS J. OWEN & SON, Auctioneers,
1431 Eye Street Northwest.

TRUSTEE'S SALE OF VALUABLE REAL ESTATE, BEING A TWO-STORY BRICK DWELLING, CONTAINING SIX ROOMS, KNOWN AS 837 SECOND STREET SOUTHWEST.

By virtue of a certain deed of trust recorded in liber No. 6507 at folio 492 of the land records of the District of Columbia and at the request of the party secured thereby, the undersigned will sell at public auction, in front of the premises, on TUESDAY, THE TWENTY-NINTH OF SEPTEMBER, 1931, AT THREE O'CLOCK P. M., the following described land and premises situate in the District of Columbia, and being lot numbered fifty-one (51) in Thomas E. Smithson and James H. Richards' subdivision of lots in square numbered five hundred and eighty-nine (589) as per plat recorded in liber No. 20, folio 11, of the records of the Office of the Surveyor for the District of Columbia upon the following terms:

TERMS OF SALE: Said property is subject to a deed of trust securing an indebtedness of $2,000.00 and will be sold subject to said deed of trust indebtedness. All cash over and above said deed of trust. Interest and taxes to be paid or adjusted to date of sale. A deposit of $250.00 will be required at the time of sale. All conveyancing, recording &c., at the cost of purchaser. Good title or no sale. Terms of sale to be complied with within thirty (30) days from day of sale; otherwise, deposit will be forfeited and property resold at risk and cost of defaulting purchaser after five (5) days' advertisement of such resale in some newspaper published in Washington, D. C.

WILLIAM P. BENSON,
Surviving Trustee,
916 Fifteenth street northwest.

P—Sept16,18,21,22,23,24,25,26,28,29

Adam A. Weschler & Son,
Auctioneers,
915 E St. N. W.

Trustees' Sale in Bankruptcy of VALUABLE TRACT OF LAND

About 174¼ Acres

KNOWN AS SWART FARM.

With improvements thereon, adapted for subdivision, on Wheaton-Four Corners road, about one mile from Four Corners and about three miles from District Line.

By Public Auction

At No. 727 15th Street N.W.

Friday, September 18th, 1931

At 3:30 o'Clock P. M.

TERMS: Subject to trust of $11,500.00, balance cash. Deposit of $2,000.00 at sale. Further description, terms, &c., made known at time of sale or upon application to undersigned trustees or auctioneers.

HENRY P. BLAIR,
JULIUS I. PEYSER,
MICHAEL M. DOYLE,
Trustees of Swartzell, Rheem & Hensey Co., Bankrupt.

Lost 1

BAR PIN—With diamond horse. Reward. Mrs. Carroll S. Graves, 3515 Idaho ave. nw.

CAMEO PIN—On Sept. 14, between 10th st. and Pa. ave. and 11th and F sts. nw. Liberal reward. Call Linc. 5222-J.

CHOW DOG—Light red, answers to name "Kid;" strayed from 7532 Alaska ave. $5 reward. Return to or phone Ga. 1158.

GOLD BAR PIN, set with pearls; between Q and M sts. on 31st st. nw., or 17th and 18th on Pa. ave. nw. Reward. Potomac 3013.

PURSE—Lady's black leather, between Jefferson Apts. and Capital Yacht Club; containing money, auto operator's permits and keys. Finder please call Pot. 5660, Apt. 703. Reward.

ROSARY—Gold; on 16th st., bet. Sacred Heart Church and Spring rd.; identification on beads. Reward. Ad. 5172.

Notices 3

FOR RENT.
General Contractors' Equipment
Power Shovels, Graders, Tractors,
Trucks and Pumps.
RATES REASONABLE.
All Equipment First-Class Condition.
Phone Alexandria 2473.

Personals 5

CASH for pawn tickets, diamonds, jewelry, antiques, silver, gold and watches. Livingston, 601 13th st. nw.; NAtl. 5649.

WHEN DEATH STRIKES A FAMILY There is no need for them to feel that they must accept inferior funeral service due to inability to pay a high price. THE GREATER W. W. CHAMBERS offers a complete funeral, cars and all, for as little as $75; the world's finest waterproof, airtight, guaranteed steel burial vault may be had from Chambers for $65. In case of death, call the Greater W. W. Chambers Co., 14th st., corner Chapin st. nw.; Columbia 0432.

Handbags—Repaired, Relined
KOHRN'S, 1748 M st. nw.; North 1216

Clairvoyants 6

LICENSED BY DISTRICT OF COLUMBIA.

PROF. WRIGHT, MEDIUM.
Seances every Sun., Wed. and Fri., 8 p. m. Readings. Special seance every Thursday, 2 p. m. Sat., with this ad, crystal and palm, $1. 450 N. J. ave. se.; Linc. 4193.

MADAME ZARA 320 D ST. NE. Linc. 4341-J.
Cards, palm, life read., $1. Hrs., 10 to 10.

Clairvoyants 6

LICENSED BY DISTRICT OF COLUMBIA.

MRS. RIZPAH ELDON
At Thomas Circle, 1336 Mass. ave. nw., se. cor. 14th and Mass. ave. nw. Why be unhappy when I will help you through message of the Divine force.

MADAM ROSIL
Gifted clairvoyant-palmist, gives advice on all affairs of life. Special reading for two weeks only, 50 cents. Hours, 9 a. m. to 10 p. m. 1234 H st. ne.

MADAM NAOMA GIFTED MEDIUM
Tells who and when you'll marry, makes up lovers' quarrels and family troubles, tells how to gain and hold a good position, overcome troubles, bad luck. Hours, 9 to 9. $2 readings, $1. 623 7th st. nw., bet. G & F.

MADAME LA BEY PALMIST MEDIUM.
Just arrived, can help and advise you in business, love, health and family affairs. If in trouble in any affair, consult her at once and be convinced. Hours, 9-9. Corner 7th and M sts. nw., over Tabb's shoe store. Entrance, 703 M st. nw.

MADAME PAULINE
Clairvoyant-palmist, can be consulted on any and all affairs of life, who challenges the world to compare with her great powers and work on business, love, law, marriage, divorces, separations and family affairs. Readings, 50c. Hours, 9 to 9. Satisfaction guaranteed. 900 11th st. nw.

PROFESSOR AVON
Royal Egyptian world's greatest palmist and medium. Absolutely has no equal. Tells you the object of your call without asking you a question. Gives advice on all affairs of life. Oriental Studio, 943 Pa. ave. nw.
SIDE OF FRANKLIN NATIONAL BANK.

MME. DILL GIFTED LIFE READER.
Stop, look and listen! It's better to be happy than rich. Tells everything you want to know, hope, fear and ambition, time of marriage, health, business, separation, love, luck, talents; tells you your troubles and how to overcome them and win your desires; guides you to success and happiness. A special $2 reading, $1. Hours 9 to 9, daily and Sunday. 739 7th st. nw., over Scotty Tailor Shop.

29 YEARS' CONTINUOUS LICENSE IN D. C.
CARLETTA Astrological Psychologist
NEVER MET YOU, TELLS YOUR NAME IMMEDIATELY, TELLS OBJECT OF CALL. Giving instant relief to those having trouble—domestic, law or business—All can find help by consulting this gifted Reader.
922 14th St. OVER CLAFLIN'S OPTICAL STORE
FOR CONSULTATION, CALL TODAY.

FAMOUS SEER
THE MAN WHO KNOWS
Special Readings $1
This strange man sees the way and tells it all. Just what your life has been, just what it will be. Tells you when and whom you will marry; whether husband, wife, or sweetheart is true or false. Tells as to changes, travel, lost or absent friends, divorce, wills, deeds; whether it is best to buy or sell. He tells the good and the bad. A visit will convince you of his wonderful power. Something tells you this is the man. You feel the impulse to call. Do not delay. Copyright, Apr. 1931.
TWO ENTRANCES: 603 12TH ST. NW. 1203 F ST. NW., 2d Floor. HOURS, 10 A. M. TO 7 P. M.

Spiritualists 7

MESSAGE CIRCLE TONIGHT.
DR. JANE B. COATES.
1473 MERIDIAN PL. NW. Col. 6227.
Readings by appointment.

Professional Services 35

EXCELLENT reducing treatments by graduate. Edith Evans, 1226 15th st. nw., Apt. 2. Daily and Sunday, 10 to 8.

Help Wanted—Female 37

ANY INTELLIGENT person may earn money corresponding for newspapers; all or spare time; experience unnecessary; no canvassing; send for particulars. Heacock, 206 Dun Bldg., Buffalo, N. Y.

GIRLS AND YOUNG WOMEN—Neat appearance, to sell entertainment tickets. Suite 501, 1420 K st. nw.

MAID—For general housework; must be clean, quick and good cook; stay nights; two in family. Phone Na. 8772; Mrs. Naiden, 6 War College.

MAID—Neat colored, for light housework, small family; must be good plain cook and come well recommended. Box 243, Washington Post.

MANICURIST — Colonial Hotel Barber Shop, 15th and M sts. nw.

PART OR FULL TIME WOMEN—If $1 per hour interests you, calling on our customers with fall dresses; samples free. Apply Room 612, 1319 F st. nw.

POSITION open for alert young woman, over 21; ambitious and unencumbered; must be open minded, cooperative and interested in work; not routine. Box 220, Washington Post.

REAL SILK Hosiery Mills offers 5 women opportunity with free fall line to call on our customers; good pay. Room 610, 1319 F st. nw.

STENOGRAPHERS, typists, bookkeepers, clerks, P. B. X. operators, all needed daily. Boyd's, 1333 F st. nw. (Opp. Fox.)

TRAINED nurses will find highly remunerative and very pleasant work in presenting the perfect feminine hygiene. Graduate nurses between the ages of 25 and 40 preferred. Give phone number if any. Box 238, Washington Post.

WANTED—Expert, all-around operator. Temple Beauty Shop, 735 13th st. nw.

YOUNG woman of good education and personality to fill a man's position; right party will receive a man's pay. Interview granted only if you really mean business. Apply 9 to 11 or 3 to 4:30, Tuesday at 710 District National Bank Bldg.

5 LADIES for food products route; full or part time. Apply J. R. Watkins, 5533 Illinois ave. nw., corner Georgia.

EXPERIENCED DRESS SALESLADY. EMPLOYMENT SERVICE BUREAU. DISTRICT NATIONAL BANK BLDG.

GIRLS, BECOME FASHION MODELS
Earn $35 to $60 a week as fashion models; instruction day and evening; splendid positions open. Send for free booklet.
BALTIMORE MANNEQUIN STUDIO
SUITE 1109, SOUTHERN HOTEL,
BALTIMORE, MD.

HOSIERY SALESWOMEN.
Several good openings for capable experienced young women in a first-class store. Address Box 222, Washington Post.

HEAD OF STOCK for COSTUME JEWELRY
A capable, energetic, young woman to take charge of department in a high-class store. Must be thoroughly experienced in this line. State age and experience. Address Box 221, Washington Post.

Help Wanted—Male 38

ACCOUNTANT—For branch office of long-established investment house; small investment preferable; state full particulars. Box 242, Washington Post.

ACTIVE, neat man for easiest, surest, best-paying deal here; $30-$40 week; expenses advanced. Call 9-12 a. m., 2-6 p. m. "Patonic" Patten, 229 E st. nw.

ANY INTELLIGENT person may earn money corresponding for newspapers; all or spare time; experience unnecessary; no canvassing; send for particulars. Heacock, 206 Dun Bldg., Buffalo, N. Y.

BARBER—Wanted. 1746 Pa. ave. nw.

BARBER—Young man, neat in appearance. 1808 Adams Mill rd.

BARBER—Wanted at once. Apply 805 12th st. nw.

BARBER—Wanted at once; good guarantee and steady job if satisfactory. Soresi's Barber Shop, 2310 Pa. ave. se.

CAN STILL use 5 ambitious men at once calling on our customers by appointment; start you about $22.50 per week; fall lines ready; samples free. Apply Room 610, 1319 F st. nw.

FIREMAN—Colored; with 3d class license, for apartment building. No children. Salary and apartment. Mr. King, H. G. Smithy Co., 1418 Eye st. nw.

FLOOR SCRAPER—Experienced in hand and edge work. Apply Emerson 7246. References required.

LABORERS—Wanted for junk shop; $2 per day. Apply 1300 11th st. se.

MAN—Capable of meeting the public; able to drive light car and acquainted with city, for our sales department; prefer married man willing to start at $30 a week; references and bond required. See service manager between 10 and 12 noon, 979 National Press Building.

MAN to represent large local department store; good income and permanent position assured right man; must be over 25 years of age and own a car. Apply 9 to 12, room 212, 1909 Mass ave. nw.

MEN—Three; over 40 years; neat, energetic; for food - product route; good earnings; fine chance for advancement. Apply J. R. Watkins Co., 5533 Illinois ave. nw., corner Georgia ave.

PAINTERS—Two; wanted ready to work this morning; meet me at Brightwood car barn or call Shep. 2472-J.

PRESSER—Experienced. 504½ 9th st. nw.

THE CURTIS PUBLISHING CO. has opening for 2 young men, between the ages of 16 to 24; at least 2 years high school education; salary, $15 per week. Apply Mr. Wallace, Senate Hotel, 101 D st. ne., between 9 and 12 o'clock noon.

YOUNG MAN—18-22; salary to start, with large public concern; honest; 2 yrs. H. S.; neat. Mr. Branson, after 10 a. m., 1336 Euclid st. nw.

Help Wanted—Male 38

SALESMEN—A-1 PROPOSITION. Need 5 crack salesmen; car necessary. See Mr. Person, 3407 14th st. nw.

SALESMEN—Average $40 weekly with our offers; immediate returns; experience not necessary. EASTLAND STUDIOS, 1203 F st. nw.

SALESMEN—We have a very attractive opening for a high caliber salesman. The man selected will be thoroughly schooled and assigned to a protected territory. The right man has a chance for rapid promotion. See Mr. McMillan, 3d floor, Barber & Ross, Inc., 11th and G sts. nw.

I WANT 5 MEN

WHO ARE AMBITIOUS AND WILLING TO WORK 10 TO 12 HOURS PER DAY FOR $30.00 TO $40.00 PER WEEK TO START. WE WILL TEACH YOU OUR BUSINESS, WHICH TAKES TWO DAYS. THERE IS NO PAY WHILE BEING TAUGHT.

IF YOU ARE INTERESTED, APPLY ALL DAY TODAY. READY FOR WORK.

1010 VERMONT AVE. N.W., SECOND FLOOR, ROOM 201.

REFRIGERATION SALESMEN WANTED QUICK.

Under our NEW SPECIAL DEALER SALES PLAN we have waiting several immediate positions with ample remuneration for refrigeration men with adequate experience as SALES REPRESENTATIVE IN CHARGE.

BUSINESS MEN WITH SALES ABILITY

We shall also select on Wednesday a limited number of competent BUSINESS MEN with SALES ABILITY and furnish TWO DAYS' SCHOOLING FREE.

We provide a position immediately thereafter in our Special Dealers' Sales organization. Adequate remuneration. Here is an all-year connection. Call in person. 932 H St. N.W., Wednesday. Ask for Mr. Yeager.

Help Wanted—Male, Female 39

COOKS, house workers, part time work; hotel, restaurant help furnished. Nat. Service Bureau 451 M st. nw.

Situations Wanted—Female 41

COOK—General worker, colored; good references; would like steady work. Col. 5466.

GOVERNESS—French; finest refs.; desires position to care for one child. Write Miss V. Nanut, 1715 P st. nw., Apt. 206.

NEAT colored girl wants place as maid or general housework; city reference. Col. 7131-M.

WOMAN—Colored, neat, pleasant, good cook and waitress; whole, part time or day's work; reference. North 9842.

PERSONS advertising for "Situations Wanted" are warned to exercise careful investigation of persons offering positions where cash deposits are required to secure employment.

Situations Wanted—Male 42

CHAUFFEUR—White, wants job, truck or any kind. Call H. Garner, Met. 9546.

SCOTCHMAN desires position, butler; private family; New York refs. Address 1620 19th st.; telephone North 1523.

YOUNG colored man desires position as chauffeur, houseman, general utility; first-class references. Potomac 6104.

Business Opportunities 44

BARBER SHOP—Well equipped; will accept reasonable offer; other business, reason for selling. Lincoln 8910.

Automobile Loans 45A

CASH LOAN IMMEDIATELY

1929 to 1931 models; year to pay; lowest rates in city. See Mr. Barnes, 1729 14th nw.

Real Estate Loans 47

FIRST AND SECOND TRUST LOANS. C. F. WARING. 1416 F St. NW. National 9172.

Real Estate Loans 47

IS YOUR 1ST, 2D OR 3D TRUST DUE? Do You Need Money? MR. FRIEDMAN. 416 5th st. nw., Room 707. Nat'l 4519.

Private Instruction 53

FRENCH Private Lessons. Reduced rates to groups. Certificated teacher. 1450 Girard nw. Col. 8194-J.

Instruction Courses 54

"IT CAN'T BE DONE," yet thousands have done it, and are doing it—learning Boyd shorthand in 1-3 usual time required for other systems, and holding positions paying at start $25-$37.50 week, &c. Boyd is easier, fascinating, better; touch typing; all secretarial subjects; new classes now forming; large employment agency. Boyd School (Established 15 years), 1333 F st. nw. Nat. 2338.

DESIGNING, STYLING, SKETCHING—DRAPING, PATTERN MAKING, MILLINERY.

Under Washington's foremost instructor of fashion art—Jessica Livingstone Dickinson—who is continually training designers for leading manufacturers, custom houses and studios, also teachers for corporations, retail establishments, schools and colleges. Best known schools for actual results—Day and evening. LIVINGSTONE'S ACADEMY, 1333 F nw., Evans Bldg., 4th floor. Me. 2883, Branch 6.

Technical Instruction 55

PRACTICAL RADIO instruction; evening classes. Capitol Radio Eng. Inst., Inc., Riggs Bldg., 14th and Park rd.

Dogs, Cats, Pets and Supplies 56

PERSIAN KITTENS—3 beautiful white males, 3 months old; pedigreed, registered; housebroken. Adams 3615.

JUST RECEIVED—Wire-hair Fox Terriers, Chows, Irish Terriers, Bostons; all pedigreed. Esquimo Spitz, Collies, Persian Kittens. Tropical and Gold Fishes, Aquariums, Singing Canaries, Mexican Double Yellow Head Parrots, Alligators, Turtles. SCHMID'S EMPORIUM OF PETS, 712 12th St. NW.

Articles For Sale 60

BEDROOM SET—Beautiful, consisting of bed, fine mattress, bureau, chiffonier with mirror shaving stand and dresser. Will sell reasonably, as party is moving and must dispose of same at a sacrifice. Apt. 504-B, the Westchester. Telephone Cleveland 7911.

CHANDELIERS—PAIR GERMAN SILVER-PLATED, 5-LIGHT; GOOD CONDITION. CLEVE. 3647-W.

Business Equipment 63

TYPEWRITERS—Current models in standard and portable machines for rent; bargains in reconditioned typewriters. L. C. Smith & Corona, Inc., 1016 15th st. nw.; National 0411.

Household Goods 69

BARGAINS—Moving; bureau, floor lamps, single bed, settee, andirons, fire screen, ice box, gas plate, victrola, radio, camp outfit, small tables and chairs; books, "Harvard Classics." 3833 Military road; Cleveland 5073.

Wanted—To Buy 79

BOOKS bought; highest prices; all kinds; any quantity. Phone Met. 5415. Pearlman's Big Book Shop, 933 G st. nw.

FURNITURE—If you want full value for your furniture, send to D. Notes; 25 years of fair dealing. Phone Dist. 8112.

WE buy and sell men's used clothing, shoes, hats, &c.; highest prices paid. HILL BROS., 1345 S ST NW.; POT 0606

GOLD, SILVER, WATCHES, DIAMONDS and old jewelry needed for our mfg dept. SELINGER'S Full Cash Value Paid 818 F STREET.

Rooms—Furnished 85

ALLISON ST. NW., 720—Front, 2d floor; gentleman; hot-water heat; next bath; $9.50 month. Adams 5830-J.

ARIZONA HOTEL—310 C st. nw., block off Pa. ave.; neatly furnished rooms; lobby; 3 baths on each floor; shower bath; continuous hot water; $4 week up; transients, 75c to $1.

Automobiles for Sale 92C

Oh Henry Look!

HILL & TIBBITTS ARE

MOVING

WATCH THESE **Fords** MOVE FIRST

Look at These Prices!

'31 Ford Tudor	$435
'31 Ford De Luxe Roadster	445
'31 Ford Victoria Coupe	475
'31 Ford De Luxe Sedan	445
'30 Ford Cabriolet	445
'29 Ford Cabriolet	285
'29 Ford Fordor Sedan	275
'29 Ford Station Wagon	275
'30 Ford Sport Roadster	345
'30 Ford Sport Coupe	355
'30 Ford Standard Coupe	375
'30 Ford Tudor Sedan	395
'29 Chevrolet Coach	255
'28 Chevrolet Coach	215
'27 Chevrolet Coach	95
'28 Pontiac Coach	225
'28 Essex Sedan	215
'30 Whippet Sport Coupe	295
'30 Whippet Sport Roadster	285
'28 Whippet Coach	135
'28 Whippet Sport Roadster	155

ACT NOW

LOW DOWN PAYMENTS—LOWEST FINANCE TERMS

HILL & TIBBITTS

301 14th St. N. W.

Opposite New U. S. Dept. of Commerce

Rooms—Furnished 85

BELMONT RD., 1808—Desirable outside room, southern exposure; bath adjoining; private residence; near 18th and Columbia rd. Adams 2484.

BURLINGTON HOTEL—Attrac. bed-sitting rm.; handsomely fur.; adjoining bath. Call Dec. 0500, Ext. 219, after 5 p. m.

CALVERT ST., 1912 (near Shoreham Hotel).—Large front room for 2; also smaller rooms; apt. 4 rooms, $60.

CALVERT ST., 1956—Large, neatly furnished rooms, overlooking Million Dollar Bridge; also two-room apartments.

CHANNING ST. NE., 218—One room; next bath; $5; near cars and bus; garage. Take Mt. Rainier car to 4th st. and R. I. ave.

CENTRAL—2 rooms, bath (8 windows), $45; living-bedroom (fireplace, piano), kitchen; abundant heat and hot water; service available; references; adults. 1626 17th.

CLEAN, comfortable bedrooms, $2.50 to $4 weekly; quiet, desirable house. 419 6th st. nw.

CLIFTON ST. NW., 1468—Attractive, large double room; newly decorated; plenty hot water; gentlemen; reasonable.

COL. RD., 1736—Apt. 102. Large room; refined home; for woman; privileges; $20; Protestant family. Col. 8099.

COLORED—1205 Harvard st. nw.; large double room; adults; near Howard University and 2 car lines. Col. 5615-J.

COLORED—1778 Willard st. nw. 2d floor; 2 bright, cheery rooms; next bath; nicely furnished; convenient location; ladies.

COL. RD., 1828—Large front room; modern; for 2, $3 week each; also lady to share room. Adams 4288-W.

DELAFIELD PL. NW., 1402—Beautiful front room; private home; all conveniences; near restaurant.

DOWNTOWN—Very desirable apartments; 2 large rooms, bath, well furnished, $55-$75; also large light front room (5 windows) or suite; clean, quiet, homelike; suitable best tenants; references. 1717 DeSales.

DOWNTOWN—1305 Rhode Island ave. nw. Single and double front rooms; newly decorated; 4 baths; cont. hot water; terms reasonable.

DOWNTOWN (1125 14th nw.)—Attractive room for 1; semiprivate bath, $6 week; every convenience. Metro. 7290.

DUPONT CIRCLE—1320 19th. For gentlemen; single and double rooms; near bath; continuous hot water; walking distance; phone; reasonable.

E ST. NE., 1017—Two rooms, nicely furnished; good location; private family; near car lines. Call bet. 8 and 10 a. m. and 5 to 8 p. m.

EAST CAPITOL ST., 308—Apt. 8. Neatly furnished room; for gentleman; $15 per month; entirely modern. Linc. 2013-W.

EUCLID ST. NW., 1425—Close 14th st. car line; a pleasant front room, 2d floor; all conveniences; gentleman.

FACING PARK—4 rooms, bath, $37.50; 2 housekeeping, $35. 1810 Ingleside ter. nw. (between 18th and Newton).

G NW., 2016—Large double and single room; with semiprivate baths; all modern conveniences; gentlemen. Metro. 1992.

GRANT PL. NW., 925—Beautiful, large front room; twin beds; for 2 men or couple; running water; next bath; absolutely clean.

I ST. NW., 1539—Front room, light, airy; continuous hot water; every convenience; reasonable.

K ST. NW., 2153—Large front room; 4 windows; 2d floor; next bath; another desirable room; bay windows. W. 2597.

K ST., 1627—Handsome house; attractive large and small rooms; private or semiprivate bath; showers; men only.

KILBOURNE NW., 1708—Bet. Kenyon and Lamont. Large, southern exposure; newly decorated; contin. hot water. Ad. 4714.

L ST. NW., 1327—Renovated throughout (for gentlemen). References exchanged. Rent reasonable. E. R. Anderson, agt., National 0224.

LONGFELLOW ST. NW., 416—New house; large front room; all conveniences; $25.

M ST. NW., 1329—Corner house; convenient location; large second-floor front room; overlooking Thomas Circle; $15 month.

MASS. AVE. NE., 707—Large room with closet; 2d floor; next bath; scrupulously clean; owner's home; modern; $20.

MT. PLEASANT—1660 Hobart st. Quiet street; attractive room; twin beds; 2 gentlemen; phone, garage; meals optional.

MT. PLEASANT—3201 18th st., off Park rd., corner home. 2 pleasant front rooms, next bath, $20-$25. Col. 0643.

NEAR DUPONT CIRCLE—Handsome private home; large front room; adj. bath; inst. hot water; free phone. North 1391.

NEAR Wardman Park Hotel, beautiful room; for gentleman; adjoining bath; all conveniences; $25. Col. 6746 or Natl. 4619.

NEAR 18th st. and Columbia rd. nw.—1855 Mintwood pl. nw. Newly furnished room, 5 windows; $25 month. Col. 2429.

N. H. AVE., 1824—Lovely front room adjoining bath; electric grill; free phone; privileges; 1, 2 or 3 persons; special rates permanents. Dec. 5814.

P ST. NW., 1533—Clean, bright rooms; single and double beds; location near 16th st.

PARK ROAD NW., 1842—2 furnished rooms for light housekeeping; private shower.

PARK RD., 1827—Beautiful corner room; large house; lovely outlook; next semiprivate bath; $20; near cars; garage optional. Col. 10322.

QUINCY ST. NW., 1412—2 desirable 2d-floor front bedrooms, next to bath; all conveniences; private family; gentlemen preferred; also garage. Adams 7683.

R. I. AVE. NW., 1509—2d floor front; newly decorated; beautifully furnished; excellent neighborhood; walking distance.

ROOM and kitchenette, $7 weekly; clean, quiet house; no children. 618 3d st. nw.

THE VIRGINIA, 2120 G st. nw.—Rooms in apartment building; kitchenette optional; frigidaire; resident manager; $5 to $9 week.

THOMAS CIRCLE, 1322 Mass. ave. nw.—Nicely furnished rooms, suitable for gentlemen. $20 a month.

WINDOM PL. NW., 3722—Gentlemen, nice room opposite bath (shower), phone, $20; breakfast optional. Cleve. 4157.

WOODRIDGE—2032 Otis st. ne. Attractive bedroom and living room, next bath; housekeeping if desired; reasonable. Pot. 5309-J.

8TH ST. SE., NO. 4—1 room, kitchenette, furnished, on 3d floor; heat, gas, elec. included; $20 month.

8TH ST. NE., 904—2 or 3; nicely furnished; for light housekeeping; gas, electricity, heat; private entrance.

Rooms—Furnished 85

1147 N. H. AVE.—2 rooms, furn. or unfurn., for housekeeping, preferably couple employed; no children; also double room, twin beds; plenty hot water.

15TH ST. NW., 1332—Apt. 33. Bright, cheerful room, adjoining bath; nicely kept; walking distance downtown; gentleman.

13TH ST. NW., 5737—Large nicely furnished front room; convenient to bath; cont. hot water; reasonable; garage. Georgia 4527-W.

16TH ST. NW., 3321—Choice of several cool, luxuriously furnished rooms; single or en suite; private bath if desired; garage; very reasonable. Adams 4948.

16TH ST. NW., 1708—Desirable rooms; well furnished; excellent meals; convenient location; refined environment.

1723 19TH ST.—Near Dupont Circle. Attractive, large rooms; 2 double, 1 single; private home; gentlemen or couple; board optional. Decatur 5353.

1841 MONROE ST. NW.—2 large furnished rooms; bath and phone; with or without board; reasonable; gentlemen.

18TH ST. SE., 129—Two rooms, back porch; light housekeeping; all modern improvements; $30 per month.

116 6TH ST. NE.—Linville, Apt. 205. Large, bright furnished room; private family; references.

28TH ST. NW., 2801—Near Wardman Park; completely furnished 2d floor front; private family; garage. Adams 8398-J.

2619 14TH ST. NW. (between Euclid and Fairmont)—Large front room, adjoining bath; all conveniences; $20 monthly (or weekly).

5705 CHEVY CHASE PARKWAY—Double room; twin beds; detached house; home privileges; 1 block to cars, bus, school, churches; unlimited phone, continuous hot water; excellent meals. Emerson 3029.

OVERLOOKING IOWA CIRCLE. 1511 13th st. nw. Well-kept, quiet home; large, small front and back rooms, $12 up.

PLEASANT ROOM

1865 California st. nw. Clean, quiet, homelike; electric fan; near 2 car lines and Ambassador Theater. Potomac 2453.

MERRILL MANSIONS

—1361 Fairmont st. nw., top of hill, 14th st. car; 1 or 2 rm. suites, with or without bath; furnished complete; linen and maid service optional; day, week, month; $7, $10, $12, $15 week.

CHEVY CHASE.

Beautifully furnished room with or without private bath; private home. Clev. 6370.

MEN, CAN YOU IMAGINE

renting a newly furnished room in an 8-story, fireproof, elevator bldg., opposite the Mayflower Hotel, and with a telephone in the room and all-night service at these rates: $10 to $12 per week; $35 to $45 per month; $2 to $2.50 per day? Special rates for 2 in room on application. Club showers.

DE SALES CHAMBERS

1735 De Sales St. Decatur 4830.

Rooms—Unfurnished 86

COLORED—715 Fairmont st. nw. 3 rooms, 1st floor; suitable for hairdresser or dressmaker; $22.50.

HOPKINS ST. NW., 1406—Near 20th and P. 2d floor, $16; 3d, $14; light housekeeping.

Room and Board 88

MASS. AVE., 1515—Scott Hall. Beautiful southern room; bath; single or en suite; delicious meals; $60 each; gentlemen preferred.

MD. AVE. NE., 326—Large 2d-floor room; next bath; double beds; suitable for 1 or 2; 2 good meals a day.

N ST. NW., 2024—Near Dupont Circle. 2d and 3d floor rooms, next bath, in private family; twin beds for 2 quiet gentlemen, or settled couple; also single room; all modern; continuous hot wtaer.

N ST. NW., 2024—Near Dupont Circle. front 2d and 3d floor rooms, next bath, in private family; twin beds for 2 quiet gentlemen, or settled couple; also single room; all modern; continuous hot water.

PRACTICE your French; room and board with Parisian family; good location; reasonable. Potomac 0458.

QUINCY ST. NE., 2011 (Woodridge)—Large front room, new home; private family; good transportation; $10 week includes all meals, personal laundry and mending; suitable for 2 or 3. Decatur 1697.

RHODE ISLAND AVE. NW., 1519—Large room; twin beds; also single room; young ladies preferred. North 0932.

R. I. AVE. NW., 1415—Room, with twin beds; private lavatory; 1st floor; for 2, $8.75 each; also other rooms. No. 1057.

S ST., NEAR CONN. AVE.—Large, corner room; 5 windows; attractively furnished; every convenience; congenial young people; home atmosphere; good home cooking. Decatur 5604.

THE MANCHESTER—1426 M st. Attractive rooms; private bath; phone; maid service; with or without meals; reasonable.

VERMONT AVE., 1326—Nicely furnished sanitary rooms with excellent meals; $35 and up; for young men; near Thomas Circle; plenty hot water; home atmosphere.

1116 9TH NW.—Clean, comfortable rooms; 3 square meals daily; $8 to $10 weekly.

13TH ST. NW., 2903—Bright, attractive room; for 2 refined people; board reasonable; private Va. family. Col. 1452.

13TH ST. NW., 2523—Detached; near Central High; 2 double rooms; excellent meals; $37.50 to $45 monthly.

15TH ST. NW., 1404—Large double front room, first floor, twin beds new, $37.50 each, month; other rooms, newly decorated; also table board.

16TH ST. NW., 3423—Large, bright front room. Meals served. Reasonable rates. Convenient to bus line. Adams 5092.

5830 CHEVY CHASE PARKWAY—Chevy Chase, D. C. Double and single rooms, with first-class table board; garage.

SCOTT INN,

1333 K st. nw. In heart of downtown business; lovely rooms; refined surroundings; home-cooked meals; reasonable.

L ST. N.W., 1349.

Lovely rooms; excellent dinners; reasonable; walking distance downtown.

THE EVANGELINE

1330 L ST. NW.

Residence for young women; reasonable rates; excellent service. Nat'l 7870.

Wanted—Rooms—Board 92

FURNISHED ROOM wanted by lady near Roosevelt Hotel or V. W. or 16th st. Box 229, Washington Post.

25 Years Ago Today

Auto Dealers' Select List

This select list of resale automobiles presents the best value for the money in your favorite make of car, vouched for by the dealers represented. Watch these values and save time in your search for the right car at the right price.

BEST BUYS

BUICK 1928 Master 4-Door Sedan. Upholstery has been protected by seat covers; all new Miller tires; original finish in excellent condition and powered by that well-known Buick Valve-in-head motor ... $4[illegible] KEMPTON-CADILLAC, INC., 1138 Conn. Ave. Dec. 1910.

BUICK Sedan, A-1 condition; must sell; will trade in old car ... $445 TREW MOTOR CO., 1509-11 14th St. NW. Dec. 1910.

BUICK Two-door Standard Sedan; five wire wheels; tires excellent, and finished in a beautiful green. This car is clean as a pin and one car you can be proud to own. Our price ... $865 KEMPTON-CADILLAC CORP., Open Evenings. 1138 Conn. Ave. Dec. 3430.

CHEVROLET 1929 coupe with rumble seat, steel trunk, disc wheels, good tires. Body finish and upholstery like new. A fast, smooth running, neat little outfit ... $365 EMERSON & ORME, 17th and M Sts. N.W.

CHEVROLET 1930 Coupe. Well fenders, trunk rack and other extras. An exceptional bargain. Reduced to ... $408 See Mr. Luttrell. DONOHOE CHEVROLET, INC., 1620 M St. NW. DEcatur 6300.

CHEVROLET Sport Roadster, 1930. Ultra smart cream finish with orange wire wheels and orange striping and black fenders. What a saving at ... $463 PARKWAY, 3040 M ST. NW. Open Nights.

CHRYSLER Model 70; best buy in town; terms or will trade; sacrifice ... $195 TREW MOTOR CO., 1509-11 14th St. NW. Dec. 1910.

CHRYSLER 1927 Coach. Attractive gray paint, well set off by black trim and fenders. Fine mohair upholstery in excellent condition. A rare buy at ... $183 PARKWAY, 3040 M ST. NW. Open Nights.

DODGE Victory 6 Sedan, 1928; a very dependable car in excellent condition ... $395 TREW MOTOR CO., 1509-11 14th St. NW. Dec. 1910.

ESSEX 1928 Four-door Sedan; fully equipped. We honestly believe this car to be the biggest value in the city at this low price. If this is your favorite car don't fail to see it ... $130 KEMPTON-CADILLAC, INC., 1138 Conn Ave. Dec. 1910.

FORD 1931 De Luxe Roadster. Beautiful in looks and condition. What a value! Looks and runs like a new car ... $560 Low down payment and easy terms. Open Sundays and evenings. LOEFFLER MOTOR CO., Ford Dealers. 215 Pa. Ave. SE. Linc. 0303.

FORD 1931 Sport Coupe. New-car performance and appearance. Owner has taken unusual care of this car. Very low mileage. Interior spotless ... $463 PARKWAY, 3040 M ST. NW. Open Nights.

FORD 1930; real bargain; drive this car before you buy; terms to suit ... $325 TREW MOTOR CO., 1509-11 14th St. NW. Dec. 1910.

FORD 1931 Convertible Coupe. Here is a car that combines the roadster's airy freedom and the snug comfort of a coupe; finish in black, with green trim; de luxe equipment, wire wheels and fender wells. Car driven only 5,000 miles and is perfect buy for ... $550 KEMPTON-CADILLAC CORP., Open Evenings. 1138 Conn. Ave. Dec. 3430.

FORD 1931 Fordor Sedan. Like new car in every respect. Beautiful whipcord upholstery. Your car in trade. You can buy it for only $30 monthly. PARKWAY, 3040 M ST. NW. Open Nights.

FORD 1929 3-window Sedan. Excellent condition throughout. Good tires, good upholstery. Been driven very little and by careful driver ... $280 Easy terms. Open evenings and Sundays. LOEFFLER MOTOR CO., Ford Dealers. 215 Pa. Ave. SE. Linc. 0303.

FORD 1931 five-passenger four-door sedan. Very latest with that Frenchy body and sloping windshield. De luxe equipped, interior sun-visor, slip covers and new in every respect. This new model is only 3 months old ... $625 EMERSON & ORME, 17th and M Sts. N.W.

FORD 1931 De Luxe Phaeton. One of snappiest cars we've seen. Striking cobalt blue with rich cream wire wheels and trimming. Spare mounted in fender well with chromium tire cover. Your car in trade ... $493 PARKWAY, 3040 M ST. NW.

FORD 1930, Model A Sport Roadster. Good rubber; mechanical condition exceptionally good. We invite your most careful inspection ... $335 Cash, terms and trade. LOEFFLER MOTOR CO., 215 Pa. Ave. SE. Lincoln 0303. Open Evenings and Sundays.

FORD 1930 Standard Coupe. Just like new with new tires all around. Lustrous, unmarred body, chrome metal tire cover. Performs excellently ... $435 EMERSON & ORME, 17th and M Sts. N.W.

FORD 1929, late Tudor Sedan. All good tires and fully equipped. Beautiful dark blue finish; a far better buy than you really expect at our amazingly low price ... $265 Easy terms. Open evenings and Sundays. LOEFFLER MOTOR CO., Ford Dealers. 215 Pa. Ave. SE. Lincoln 0303.

HUPMOBILE 1931 Century 8 sedan; 6 wire wheels; dual bugle horns on hood; many extras; car like new; free wheeling ... $995 STANLEY H. HORNER, INC., 1015-1111 14th St. NW. National 5800.

JORDAN 1929 great eight de luxe sedan. Beautiful blue-green body with 6 wire wheels, trunk rack, fender mounts, chrome fittings. Practically new tires. A smooth powerful motor and this car provides genuine comfort ... $725 EMERSON & ORME, 17th and M Sts. N.W.

OAKLAND 1928 two-door sedan in cream-yellow and black trim. Chrome metal fittings. Good tires all around. Roomy interior, nicely upholstered. Smooth, powerful motor ... $395 EMERSON & ORME, 17th and M Sts. N.W.

OAKLAND 1929 sedan and Buick 1929 sedan; both in excellent condition; the owners have asked us to sell these cars, so they are offered at special prices by PACKARD, 1700 Kalorama Rd. "Ask the Man Who Owns One."

PACKARD 8 sedans, 1929, 1930 and 1931; all carry our 60-day, new-car warranty; terms and will trade your present car. PACKARD USED CARS, Kalorama Rd. at Seventeenth. "Ask the Man Who Owns One."

PACKARD 6-40 sedan limousine for seven passengers; this car has been put in our 60-day new-car guarantee condition; it looks new and can be purchased for less than half its original cost; worth investigating. PACKARD USED CARS, 1700 Kalorama Rd. "Ask the Man Who Owns One."

PLYMOUTH 1931; new-car guarantee; will trade; terms to suit; sacrifice ... $495 TREW MOTOR CO., 1509-11 14th St. NW. Dec. 1910.

PONTIAC 1928 Coach, last series. 4 brand new tires. Shows evidence of unusual care by former owner. $235. Your car in trade. PARKWAY, 3040 M ST. NW. Open Nights.

STUTZ M-8 de luxe sedan in finest possible condition; new tires, 2 sets white linen slip covers, low mileage; a most desirable car in every respect. This and other high-grade cars on view at PACKARD USED CARS, 1700 Kalorama Rd. "Ask the Man Who Owns One."

Automobiles for Sale 92C

BUICKS—Exceptional values in fine resale cars; large selection in body styles. Emerson & Orme, 17th and M sts. nw.

TREW VALUES IN USED CARS.

75 TO SELECT FROM. $75 TO $1,045.

THE TREW MOTOR CO. 1509-11 14th St. N.W. Dec. 1910.

Auto Trucks—Tractors 92D

FORD—AA flat body with stakes. Late model, new paint. Buy it with confidence. A decided saving at $393. Easy terms arranged. Parkway, 3040 M st. nw. Open nights.

FORD—1929 pick up. New green paint, closed cab. Mechanically perfect. A sacrifice at $313. Parkway, 3040 M st. nw. Open nights.

Motorcycles and Parts 92J

HARLEY-DAVIDSON—Light, single; excellent condition; running cost, ½c mile; 80 miles to gal. Box 231, Washington Post.

Wanted—Automotive 92L

WE BUY any make car; highest prices paid. The Auto Mart, 1318 14th st. nw.; North 8127. Open evenings and Sundays.

CASH FOR YOUR CAR

Without a doubt I pay highest prices. If your car is not paid for, will pay your undue balance, give you the difference in cash. No delays. Drive to 1729 14th st. nw. SEE MR. BARNES

Post Classified Ads perform an invaluable service for SOME ONE every day.

Furnished or Unfurnished 95

THE ALTON—1443 Park rd. 2 and 3 rooms, kit., dinette, bath, $60, $79.50; furnished, $73 up; front and corner; breezy; free refrigeration; 24-hr. elevator; resident manager.

It has been proven many times that Business opportunities, or merchandise for sale in the Classified Columns of The Post are worth investigating.

Business Property for Rent 97

724 17TH ST. N.W.

Three upper floors containing about 5,700 square feet of floor space, suitable for office or general commercial purposes. Passenger and freight elevators. Heat furnished. Monthly rentals, $400.00.

WASHINGTON LOAN & TRUST CO.

900 F St. NW. Nat. 3440.

Offices—Studios—For Rent 98

EDMONDS BUILDING

917 15th St. N.W.

Opposite McPherson Square

The Wall Street of Washington

Several desirable suites of two, four and six rooms. Square foot rentals from $1.50 to $2.00. Complete building service.

SHANNON & LUCHS, Inc. *Managing Agents.* 1435 K St. Nat. 2345

CHANDLER BUILDING

1427 Eye St. N.W.

In the Heart of the Financial District

Individual offices and well-arranged suites at very reasonable rentals. The secretarial telephone service will enable you to reduce your overhead. Let us explain this feature to you.

SHANNON & LUCHS, Inc. *Managing Agents* 1435 K St. Nat. 2345

Homes for Rent—Furnished 99

CLEVELAND PARK—Furnished; beautiful home, 10 rooms, 2 baths; spacious verandas; large garden, double garden. Cleveland 0817.

526 BUCHANAN ST.—To senator, representative or responsible Govt. official; modern home, 8 rooms, 2 baths; garage; new furniture; no agents; $125 a month. Phone Metropolitan 5363.

Homes—Rent—Unfurnished 100

NEAR 13TH AND SHEPHERD NW.—For rent—row, 6 rooms, bath, to be made over new; 3 porches, large fenced lot, $75; also north of Georgetown, 4 bedrooms, 2 baths, detached; large veranda, $75. Brokers, tention, Fulton R. Gordon, Peoples Ins. Bldg., Dis. 5231; evening, Cleve. 4733.

1890 ONTARIO PL. NW. NEAR 18TH ST. AND COL. RD. 6 rooms and bath, sleeping porch, $70. Elec. Refrigeration. Hot-water Heat. Garage. WEAVER BROS. INC. Realtors. Washington Bldg. Dist. 9486.

Suburban—For Rent 102

NEARBY VA.—Attractive, 6 rooms; hardwood floors; fireplace; sun porch; hot-water heat; garage; shrubbery. Ad. 3249.

Wanted to Rent 106

TWO rooms, kitchen, bath, electricity, gas and gas stove included; about $40 per month; nw. preferred. Box 244, Washington Post.

Business, Investment Property 109

NEW CHAIN STORE

New brick building, 24 feet wide, located in downtown northwest. Leased to chain grocery company for term of years at $150.00 a month with privilege of renewal at higher figure. Priced right for a quick sale.

SHANNON & LUCHS, INC. 1435 K ST. N.W. Nat. 2345.

Homes for Sale 110

QUINTANA PLACE

At 7th st. nw. (at Rittenhouse and 7th)—Modern, 18-ft. front homes; 27-ft. lot—Complete from paved street to Frigidaire. Make this your bargain day.

OPPORTUNITY, LIKE TIME

does not delay. Agent on premises day and evening.

Colonial Brick Home Near 14th and Spring Road $9,000

A modern house, only a few years old, desirably and conveniently located near the car line and every home requirement. There are six good-sized rooms and bath, spacious front porch, INCLOSED sleeping porch, beautiful hardwood floors, and a BRICK GARAGE. This house sold new for considerably more than this, but the owner has moved from the city and is anxious to sell.

SHANNON & LUCHS, INC. 1435 K ST. N.W. Nat. 2345.

NEAR WALTER REED

8 Rooms 2 Baths

Built-In Garage

$11,750

This is an all-brick home; semidetached, with center-hall plan; excellent condition throughout, and offered for quick sale at several thousand dollars below its original price, although never occupied.

Phone Lincoln 7063-W.

DETACHED HOUSE

Just South of Mass. Avenue, and West of Wisconsin Avenue.

Near National Cathedral

3 Bedrooms—2 Baths

Large Closets

2-Car Garage

$16,500

W. C. & A. N. Miller

1119 17th St. NW. Dec. 0610.

New Eight Room, 2 Bath Chevy Chase Home

$13,250

Of early American design on one of the most attractive streets in the community. Every convenience a modern home can offer, including BUILT-IN GARAGE. Slate roof. SUN PARLOR. A big house at a small price.

One of the Fine Old Georgetown Homes Under $25,000

Near 30th and P streets. Home is 30 feet wide, center-hall type with large living room, first-floor lavatory and library; fireplaces. FOUR BEDROOMS on 2d floor; rear stairway; maid's room; finished third floor; all high ceilings. Hot-water heat; OIL BURNER. Pretty garden; 2-car brick garage. Just the type you are looking for.

EVENING PHONE UNTIL 9 P. M.

BOSS & PHELPS Realtors.

1417 K St. National 9300.

Lots for Sale 113

CHEVY CHASE BUILDING LOT

70-foot front; just a short distance off Conn. ave.; suitable for a home of the better type. Nat. 5633.

Suburban for Sale 114

An Acre of Ground

VIRGINIA BUNGALOW

Masonry constructed throughout, including inside partition walls. Strictly modern, with very artistic arrangements.

Two bedrooms, tiled bath and shower, inclosed sleeping porch, large living room with fireplace, dining room, library with fireplace, breakfast room, kitchen, attic and cellar. Hot-water heat.

Acre—beautifully landscaped—contains fruit trees, grape vines, berry bushes, flowers and shrubs in abundance.

W. C. & A. N. Miller

1119 17th St. Decatur 0610.

Apartments—Furnished 96

L ST., 1347—Suite, 2 rooms, kitchenette; fully furnished for l. h. k.; real snap at $10 wk.; must see to appreciate.

PARK RD., 1842—Living room, dining room, bedroom (twin beds), kitchen; private bath, electricity, gas; very nice furnishings; adults; garage space.

16TH ST. APTS.—1 r. and 2 to 3 r., kit., b. and solarium; $50 to $100; elec. refrig.; res. mgr.; exclusive. Pot. 4242.

WE PLACE YOU FREE. Furn. and Unfurn. Apts. and Houses. NATIONAL RENTAL SERVICE, 1427 I St. NW. Dist. 8768.

Apartments—Unfurnished 94

DUPLEX apt., containing 5 rooms and 2 baths; near 18th st. and Columbia rd.; rent reduced to $65 per month. Telephone owner, Natl. 6949.

S ST. NW., 1707—1st floor, 5 rooms, thoroughly modern; $72.50; for white only. Adams 9228; evenings.

KENTUCKY APARTMENTS. 233 Ky. ave. se. 3 and 4 room apts.; reasonable; janitor service. Apply Janitor.

1858 COLUMBIA RD. NW. 6 rms., kit., bath, lavatory (4 bedrooms), porch; free locker space. Electric refrigeration. Fireproof bldg. Convenient location. See Resident Mgr.

THE EL-CASER

705 FOURTH ST. NW. UNDER NEW MANAGEMENT. 1 and 2 room apts. Newly decorated. RENTS LOWERED. CALL MET. 1311.

DESIRABLE downtown apartments, three and four rooms and bath. Low rent. Inquire Zager & Salus, 920 New York ave.

THE ARGONNE

1629 Columbia Rd. N.W.

Overlooking Rock Creek Park
Newly Decorated Apartments
Unexcelled Service
Very Reasonable

Col. 4630

THE LOUDOUN

316 East Capitol St.

On Car Lines and in Fine Residential Section

4 Rooms, Kit. and Bath, $50.00

Robt. Lee O'Brien

1710 Eye Street MEt. 5385

2525 Ontario Road N.W.

(Nr. 18th & Col. Rd.)

Several desirable apts., containing 2 bed rooms, living room, dining alcove, kitchen, bath and Frigidaire, $62 and $67.

The Cavendish

1628 Col. Rd.

2 rooms, kitchenette and bath ... $37.50

1 room, rec. hall, kitchen and bath ... $37.50

H. CLIFFORD BANGS *Realtor*

200 Investment Bldg. Met. 0240

1730 Conn. Ave. NW. 4th Floor Studio Apt.

2 rms., kitchen and bath ... $50.00 Frigidaire.

THE CHANCELLOR, 214 Mass. Ave. NE.

1 room and bath ... $32.50
3 rooms, kit. and bath ... $62.50
Electric Refrigeration.

THE AUGUSTA, Cor. N. Y. and N. J. Aves.

2 rooms, kitchen and bath ... $40.00
3 rms., kitchen and bath ... $55.00
Frigidaire free. On 2 car lines.

THE VELDA, 1216 10th St. NW.

1 room, dining alcove, dressing closet ... $41.50 Free Frigidaire.

THE HARFORD, 1315 Clifton St. NW.

Apt. 33, 3 rooms, kitchen and bath, pantry ... $63.00 Large, airy rooms. Frigidaire free.

1361 IRVING ST. NW.

3 rooms, kitchen, bath and porch. Electric Refrigeration.

WEAVER BROS REALTORS

Washington Bldg. Dist. 9486.

THE LELAND 2012 O St. N.W.

Apt. 22, 2 R. and B. $32.50

THE STANLEY ARMS 1125 12th St. N.W.

Apt. 64, 1 Room, Kit., Dinette and Bath. Frigidaire—Murphy Bed. $52.50

THE RIPLEY 1424 R St. N.W.

Apt. 41, 3 R., Kit. and B. $50.00

THE HOME 7th and Mass. Ave. N.W.

Apt. 51, 5 Rooms and Bath. Frigidaire. $65.00

1236 SHEPHERD ST. N.W.

Apt. 1, 3 R., Kit. and B. Refrigeration on House Current. $60.00

AMERICAN SECURITY AND TRUST COMPANY

Real Estate Dept.

15th & Pa. Ave. N.W. NA. 4815

"—and finally I found it through one insertion of a Post Classified Ad; I might have saved weeks of shopping around." Let the classified columns serve you.

Apartments—Unfurnished 94

CAVANAUGH COURTS

1526 17th St. N.W.

1 room, kitchen and bath ... $35

DUMBARTON COURT

1657 31st St. N.W.

1 room and bath ... $25 and $30
1 room, kitchenette, bath, frigidaire ... $38
2 rooms and bath, nonhousekeeping, including electric lights ... $40

NETHERLANDS

1860 COLUMBIA RD. N.W.

5 rooms and bath, newly decorated; General Electric refrigeration ... $105

THE PARKWOOD

1746 K ST. N.W.

6 rooms and bath ... $100

THE REXTON

2714 QUARRY RD. N.W.

2 rooms, kitchen and bath, frigidaire ... $50 Resident Manager, Apt. 2.

124, 128, 130, 131 Webster St.

4 rooms and bath ... $55
5 rooms and bath ... $57 and 58
General Electric Refrigeration.

1404 GIRARD ST. N.W.

3 rooms, bath and porch. Gas and electricity free ... $46.00

ALLAN E. WALKER & CO., Inc.

913 15th St NW. NA. 2690.

1820 Mass. Ave. N. W.

Apts., 2 r., k. and b. ... $80.00

1819 Que St. N. W.

Apt. 6, 3 r. and b. ... $51.50

1324 Monroe St. N. W.

Apt. 56, 6 r. and b. ... $75.00

1661 Park Road N. W.

Apt. 42, 3 r. and b. ... $67.50

14 S St. N. E.

Apts. of 3 r. and b. ... $45.00 to $67.50

1001 Euclid St. N. W.

Apts. of 3 r. and b. ... $42.50 to $52.50
Apts. of 4 r. and b. ... $52.50 and $57.50

401-7 3rd St. N. W.

Apt. of 3 r. and b. ... $25.00

1214 to 1226 Staples St. N. E.

New Desirable Four-Family Houses. 2 r., k. and b. ... $40.00

THE WASHINGTON LOAN & TRUST CO.

Real Estate Dept. Na. 3440.

THE FORELAND

28 Second St. N.E.

1 room, kitchen and shower bath ... $47.50

1111 Lamont St. N.W.

2 rooms, kitchen and bath, $45 and $50

2151 California St. N.W.

5 rooms, kitchen and bath, $80 Frigidaire on House Current

410 Cedar St. N.W.

4 rooms, bath, porch, $65 ELECTRIC REFRIGERATION

Wm. H. Saunders Co., Inc.

1519 K St. N.W. District 1018

The Parkade

1457 Park Road N.W. Elevator—Refrigeration.
1 room, kitchen and bath ... $45.00
2 rooms, kitchen and bath ... $62.50
Resident Manager.

The John Marshall

1910 K St. N.W. Secretarial Switchboard. Elevator—Refrigeration.
5 rooms and bath ... $85.00
Resident Manager.

1907 K St.

2 rms., kit. and bath ... $55.00

The Barclay

2100 Eye St. N.W. Elevator—Refrigeration.
1 room, kitchen and bath ... $47.50
2 rooms, kitchen and bath, $60.00 to $65.00
Resident Manager.

2426 19th St. N.W.

4 large rooms, recpt. hall and bath ... $62.50
General Electrical Refrigeration

2926 Porter St. N.W.

5 rooms, bath ... 75.00 Refrigeration.

The Stratford

2010 Kalorama Road. Elevator—Refrigeration.
2 rooms, kitchen and bath $50 and $57.50
3 rooms, kitchen and bath ... $77.50
Resident Manager.

E. S. POSTON & CO.

1616 K St. N.W. Nat'l 0760.

DOWNTOWN APARTMENTS

"221 F St. N.W."

Convenient to Postoffice, Capitol, Senate and House Office Bldgs. 1 room, kitchen and bath, $35. 2 rooms, kitchen, bath, shower, $43; 3 rooms, kitchen, bath, shower, $60. Frigidaire on house current.

"616 12th St."

5 rooms and bath ... $50

"1220 N St. N.W."

1 room, dining alcove, kitchen and bath. Electrolux. $36.50 to $39.00.

"1204 G St."

6 rooms and bath ... $70

"816 K St. N.W."

Cor. 9th and New York Ave. Convenient Downtown Location. Apts. Newly Renovated. 2 rooms, kitchen and bath, $45 and $50. See Resident Manager, Apt. 10.

"The Premier"

718 18th St. N.W.

Convenient to Govt. departments. Electric refrigeration. Elevator. 2 rooms, kitchen, bath, $50 and $55

H. G. Smithy Co.

1418 Eye St. Nat'l 5904.

Post Directory of the Capital's most desirable Apartments

THE PRESIDENTIAL
16th St. at L

APARTMENTS OF 3 ROOMS, KITCHEN AND BATH AND 5 ROOMS AND 2 BATHS. EXTRA LARGE SIZED ROOMS WITH GENEROUS CLOSETS. ELECTRIC REFRIGERATION. 24-HR. SERVICE.

Mrs. Staub, Resident Manager,
Metropolitan 4510

H.G.Smithy Co.

1418 Eye St. Nat'l 5904

The Argonne
16th and Columbia Road

One of Washington's Finest Apartment Residences

SERVICE that reflects only the highest standards of apartment management—facilities that characterize the last word in modern conveniences—spacious, well-planned apartments that will meet your space requirements.

A few three, four and five room apartments are now available—all equipped with electric refrigeration.

PARK TOWER APARTMENT
2440 16th Street

AN ADDRESS OF DISTINCTION

ONE of the Capital's most distinguished apartment residences—in the heart of the Embassy section, directly opposite Meridian Hill Park. Accessible to downtown activities and but a few minutes from 18th and Columbia Road shops. Apartments spacious in plan, offering the facilities and conveniences to whom those seeking apartments of the better class are essential to modern, comfortable living.

Available Are One Room and Bath to Six Rooms and Two Baths—$45 to $165

SHANNON & LUCHS INC.

1435 K St. N.W. National 2345

We Invite Your Inspection of the Following Superior Apartments
VERY MODERATE RENTALS
DESIRABLE LOCATIONS

"CATHEDRAL MANSIONS SOUTH"
2900 Connecticut Avenue.
Spacious apartments of 2 rooms and bath, with foyers and large closets, $55. Electric refrigeration.

"THE KNOWLTON"
2227 20th St. N.W.
In Kalorama Heights.
Apartments of 1 room, kitchen and bath, $45; 2 rooms, kitchen and bath, $62; 3 rooms, kitchen and bath, $80 to $92.50. 24-hour elevator and switchboard service. General Electric Refrigeration. See resident manager. Furnished apartments if desired.

"THE LINDBERGH"
200 Massachusetts Avenue.
1 and 2 rooms, kitchenettes, dinettes and baths, showers, Frigidaire on house current. Resident manager; 24-hour elevator and switchboard service.
Convenient to Capitol, House and Senate Office Buildings, City Postoffice and Library.

"3618 CONN. AVE."
3 rooms, kitchen and bath....$70.00
Frigidaire on house current. Resident manager.

"THE MISSISSIPPI"
1436 W St. N.W.
4 and 5 rooms, bath, $45 and $55. Exceptionally large rooms, outside, newly renovated.

"3126 16TH ST."
2 rooms, kitchen and bath; Frigidaire on house current; $47.50 to $50.50.

"1461 GIRARD ST."
Within one square of beautiful Meridian Park, theaters, stores, car lines, &c. 5 rooms and bath (2 open fireplaces), porch; $70 and $75. Frigidaire on house current. Garage if desired.

"1321 FAIRMONT ST. N.W."
2 rooms, kitchen and bath....$51.50
Electric refrigeration. Resident manager.

"THE MONTEREY"
Cor. Conn. Ave. and Porter St.
Now is the time for an apartment with a PORCH.
Attractive apartments with porches, exclusive neighborhood, corner buildings, elevator. Frigidaire on house current.
2 rooms, kitchen and bath, $47.50, $52.50. 3 rooms, kitchen and bath, $72.50 and $75. See Resident Manager.

"HAMPTON COURTS"
2613 New Hampshire Avenue.
Exceptionally fine location, just off 16th st., on broad avenue; 2 and 3 rooms, kitchen and bath. Frigidaire on house current. Furnished apartments if desired.

3616 CONN. AVE.
2 rooms, kitchen, dinette and bath, $50, $55 and $57.50. Frigidaire on house current.

1480 GIRARD ST. N.W.
One-half square from beautiful Meridian Park.
Corner building. 5 rooms and bath, $68. Electrical Refrigeration.

"1816 KALORAMA ROAD"
3 rooms, kitchen and bath, screened porch. Frigidaire on house current. $55.00.

"PELHAM COURTS"
2115 F St. N.W.
One square from Dupont Circle; convenient to downtown.
2 rooms, kitchen and bath. 3 rooms, kitchen and bath, with balcony. Frigidaire on house current.

1468 HARVARD ST. N.W.
Apt. 31, 4 rooms and bath; open fireplace; front apartment; Frigidaire on house current; $63.

"THE WIMBLEDON"
21 6th St. NE.
½ Square from East Capitol St.
5 rooms and bath; $52.50, $57.50. General Electric refrigeration. Resident manager.

"4602 14TH ST."
6 rooms, bath and porch....$60.00

H.G.Smithy Co.

1418 Eye St. Nat'l 5904

2001 Sixteenth Street

Several Exceptionally Desirable Apartments of one, two and three rooms, kitchen, and bath are now available in this building.

A DELIGHTFUL Location

. . . high, cool and breezy. A few steps to 14th Street and Park Road shops and only 15 minutes to the Treasury.

You will find that living in this modern building with its fine service and many refinements, is like having your home in a well-managed hotel.

Now open for Fall leasing are a few choice unfurnished housekeeping suites—2 rooms, 3 rooms and larger, renting from $55 and $75—which you are cordially invited to inspect. Completely furnished suites are also available.

The Cavalier
3500 Fourteenth Street

Columbia 3600

WOODLEY PARK TOWERS

Overlooking Klingle Valley

2737 Devonshire Place N.W.

A FEW very desirable one and two bedroom apartments with one and two baths . . . some with screened outside porches—available October 1. Garage facilities with attendant to bring you and park your car.

Apply Resident Manager

or

Thos. J. Fisher & Co., Inc.
Rental Agents

738 15th St. N.W. Dist. 6830

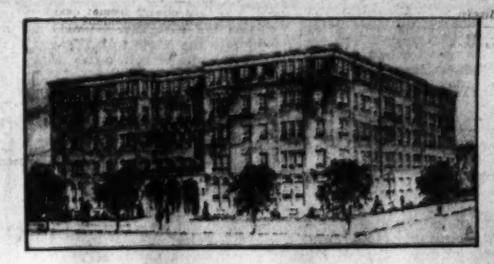

EMBASSY TOWERS
1620 Fuller Street N. W.
In the Exclusive Embassy Section

THE latest type of apartment with facilities and appointments that meet the highest standards of modern gracious living.

ONE TO FOUR ROOMS NOW AVAILABLE

Location—Just off 16th St., one square from Mt. Pleasant car line and 16th St. bus lines. Near School, and 18th and Columbia Rd. theater and stores. Convenient to downtown section.

Features—All the latest refinements and innovations of modern apartment house design and construction . . . Large, light rooms, tastefully decorated throughout; colored tile baths; unusual closet space; ventilators in kitchens; parquet soundproof floors; tiled corridor floors; insulated roofing; passenger and service elevators.

Apply Resident Manager

or

BOSS & PHELPS
Rental Agents

1417 K St. N.W. NA. 9300

THE DUDDINGTON
1754 Lanier Pl. N.W.
The building of quiet conservatism. Front apartment with 3 big rooms, kitchen, bath and PORCH, $53. Electric refrigeration on house current.

1719 35TH ST. N.W.
Near Western High School. Newly decorated rooms, kitchen and bath, $50. Manager and Electric Refrigeration.

3435 R ST. N.W.
Near Western High. Well ventilated units of 2 rooms, kitchen, tiled bath, $52. Frigidaire, manager.

3432 CONN. AVE.
Excellent neighborhood: Exclusive apartment of 2 rooms, kitchen, bath. Best exposures, for $51.50. Frigidaire.

MAMMOTH OAK GARDENS
1609-1611 31st St. N.W.
In the heart of an uncongested section of delightful old Georgetown. Detached buildings, beautiful lawn, electrical refrigeration; manager; 2 rooms, kitchen, tiled bath, $60 to $62.50. Various exposures.

THE BRADFORD
1800 K St. N.W.
Imposing, centrally located apartments. Large, airy rooms, good service. Electric refrigeration, 24-hour elevator and switchboard service; house manager. Unfurnished—1 room and bath, $35, to 2 rooms, kitchen, bath at $72.50. Furnished—1 room, kitchen and bath at $62.50 to 2 rooms, kitchen, bath at $87.50. Inspect now.

1830 R ST. N.W.
1½ blocks east of Conn. Ave. 2 rooms, kitchen, bath, $65.50 to $73. G. E. refrigeration, elevator; manager. Largest rooms in town.

320 B ST. N.E.
Splendid 4-room, kitchen and bath apartment in an attractive building on Capitol Hill for only $55. Bright and airy rooms.

1314 14TH ST. N.W.
Downtown and convenient section. 3 rooms, kitchen, bath, furnished for $58.50; unfurnished for $37.50. Manager.

1109 14TH ST. N.W.
2 rooms, kitchen, bath, as low as $37.50.

1832 WISC. AVE. N.W.
Corner building; 2 rooms, kitchen, bath, $49.50. Frigidaire.

NEW HAVEN
236 Mass. Ave. N.E.
Modern building, fronting two streets. Units of 1 room and bath at $30 to 2 large rooms, tiled bath and kitchen for $62.00. Kelvinator, manager, elevator. Beautiful rooms and halls.

GLASGOW COURTS
330 R. I. Ave. N.E.
A two-room, kitchen and bath apartment for only $47.50; others from 1 room, kitchen and bath, with Murphy bed, for $42.50 to 2 rooms, kitchen, bath, $52. Modern, fireproof building. Frigidaire, manager.

813 MD. AVE. N.E.
Quiet residential section; 3 rooms, kitchen, bath, $47.50.

THE EVARTS
1208 Evarts St. N.E.
Conservative apartments at conservative rentals. One vacancy of 2 rooms, kitchen, bath, $45. Frigidaire, manager.

BROOKLAND COURTS
1210-18 Perry St. N.E.
Quiet and delightful section. Detached twin buildings, with Frigidaire; manager, incinerators, &c. 4 large rooms, kitchen and bath, $50 to $55.50.

720 13th St. N.W.
6 rooms and bath, $60.

1817 ADAMS MILL ROAD
8 rooms and bath, 3d. floor, excellent condition, $50.

BOSS & PHELPS
1417 K St. N.W. Na. 9300

3220 CONN AVE, N.W.
(Between Klingle Bridge and Macomb St.)
MODERN building, under new management, 24-hour elevator and switchboard service. Free refrigeration. Garage space.
3 rooms, rec. hall, kit., dinette, two (2) baths, built-in tub, shower. $95.00.
2 rooms, rec. hall, kit., dinette, bath, $69.50.
1 room, large closet, bath (bachelor), $32.50.
Resident manager.

THE BILTMORE
1940 Biltmore Street N.W.
OLD-FASHIONED fireplace, large living room, 2 bedrooms, dining room, kit., tiled bath, shower. Free refrigeration, $105.00.
Available October 1.
Resident Manager.

THE EUCLID
1740 Euclid Street N.W.
ELECTRIC REFRIGERATION. Well-managed, 6-story building; near 18th and Columbia Road shopping section.
2 rooms, foyer, kit., bath (large corner bedroom with 4 windows), $51.50 to $55.00.
1 room, kitchenette, pullman dinette, dress. closet, murphy bed, bath, $38 to $45.
Resident Manager.

GET THIS TODAY!
Huge living room (13x23), two lovely bedrooms, large foyer (9x12), dining room, kitchen in sanitas, bath; beautiful floors; handsomely decorated throughout. Free refrigeration. $67.50.

The Walter Reed
921 Butternut Street N.W.
(Corner Georgia Ave. opposite Walter Reed.)
Resident Manager.

THE AL-ROY
1615 Kenyon St. N.W.
EXCELLENT building, lovely lobby carpeted corridors; 24-hour switchboard and elevator service. Frigidaire on house meter.
PORCH, 2 bedrooms, dining room, living room, kitchen, dinette, tile bath, built-in tub, shower $100.50.
2 rooms, dress. closet, murphy bed, kit., dining alcove, tiled bath built-in tub; shower, $65.50 to $72.50.

THE PARKSIDE
1702 Summit Place N.W.
COOL and quiet; fine apartment house section; two squares Harvard st. entrance to Zoo. Two squares Columbia rd.
2 rooms, foyer, kit., dining alcove, bath, $52.50 to $57.50; furnished, $62.50.
Frigidaire on house meter. Resident manager, Apt. 101.
Adams 1563.
Phone for directions.

The QUEENSBOROUGH
1614 17th Street N.W.
CONVENIENT walk business center. Large airy rooms, freshly decorated; free refrigeration.
2 rooms, foyer, kit., tiled bath $57.50 and $60.00.
Resident Manager.

DORSTAN HALL
4800 Georgia Avenue N.W.
MODERN building under new management; convenient to car line and stores; free refrigeration; may we tell you of our plans here?
2 large rooms, foyer, kit., lovely dinette, tiled bath, built-in tub, shower, some with cedar closets and tiled porches.
$55.00 to $65.00.
Resident Manager. Apt. 3.

REAL ESTATE MORTGAGE & GUARANTY CORPORATION
1610 K Street N.W. National 1403

THE APARTMENTS OFFERED HERE REPRESENT UNUSUAL VALUES . . .

4007 CONN. AVE.
New Building.
A few delightful apartments are now available in this splendid new building.
Beautiful lobby; 24-hour elevator service and secretarial switchboard service. Built-in kitchen cabinets with Frigidaire; ultra-modern baths. Excellently located at the northeast corner of Connecticut avenue and Tilden street.
1 room, kitchen, dinette, dressing room, roll-away bed and bath, $52.50
2 rooms, reception hall, kitchen, dinette and bath, $67.50 and $70.00
2 rooms, foyer, kitchen, dinette, sun parlor and bath, $79.50 to $87.50.
4 rooms, kitchen, dinette, sun porch and bath, $105.00.
Resident Manager.

2131 O ST. N.W.
Near Dupont Circle.
Electrolux refrigeration. Unusually large, bright rooms.
1 room and bath....$27.50
2 rooms, kit., hall, bath....55.00
3 rooms, kit., hall, bath....52.50
Resident Manager.

THE CONARD
13th and Eye Sts. N. W.
Downtown location; no leases required. CHEAPER THAN PAYING ROOM RENT. In the heart of the business and theatrical section, overlooking beautiful Franklin Park. No taxi or car fare to pay.
24-hour elevator and switchboard service.
Resident Manager—National 9070.
1 room, rec. hall, kit. and bath, $35.00 and $37.50.
Attractively furnished, $45.00 and $47.50.
2 rooms, reception, hall kitchen and bath, $57.50.

1616 16TH ST. N.W.
Modern 8-story Apt. building, 24-hour switchboard and elevator service, free refrigerator, showers, built-in tubs. This high-class building is within easy walking distance of downtown as well as being convenient to car and bus lines. Mail chutes on each floor.
2 rooms, rec. hall, kit. din., bath, Murphy bed, $57.50 to $77.50.
3 rooms, rec. hall, kit., din., bath, Murphy bed, $77.50.
Resident Manager.

EUGENE A. SMITH, INC.
923 15th St. N.W. National 7062

MARYLAND COURTS
Maryland Ave. & 9th St. N. E.

The finest apartments in the Northeast at reasonable rentals. Detached corner building with light, airy rooms, newly renovated inside and out. Delightfully located and convenient to Capitol.

Units of
1, 2 and 3 Rooms
Kitchen and Bath

Frigidaire on House Current.
Resident Manager.

Furnished Apartments If Desired

H.G.Smithy Co.

1418 Eye St. Nat'l 5904

The JOHN MARSHALL
1910 K St. N.W.

Four rooms, kitchen and bath.

Washington's most desirable downtown apartment. Fireproof and soundproof. Just a step from business and shopping sections. Comfortable, large rooms—modern facilities and service. Refrigeration, elevators. Very reasonable. Apply Resident Manager or—

E. S. Poston & Co.

1616 K St. Natl. 0760

1900 Lamont St. N.W.
1 room, kitchen, dinette and bath, $47.50.
Electrical Refrigeration.
Resident Manager on Premises

2300 18th St. N.W.
4 rooms, kitchen and bath, $50.00.

2605 Adams Mill Rd. N.W
3 rooms, kitchen and bath, $60.

1418 W St. N.W.
4 rooms, kitchen and bath, $40 to $50.

2920 Ontario Rd.
3 rooms, kitchen and bath, $52.50 to $67.50.
Electric Refrigeration.
Resident Manager on Premises

1424 W St. N.W.
3 and 4 rooms, kitchen and bath, $37.50 to $47.50.

225 Mass. Ave. N.E.
1 room, kitchen and bath, $32.50 to $35.00.

758 6th St. S.E.
2 rooms, kitchen and bath, $35.

For Colored
1715 Oregon Ave.
2 rooms, kitchen and bath, $47.50.

National Mortgage & Investment Corp'n.
1004 Vermont Ave. National 5833

London Hall
Within Walking Distance of Downtown and All Government Departments.
1 Room, Kitchen and Bath
$45.00
Electric Refrigeration on House Current; 24-Hour Switchboard and Elevator Service.
Resident Manager.
Apply
1133 13th St. N.W.
or
Goss Realty Co.
1405 Eye St. Nat. 1353

ROYAL ARMS
3121 Sixteenth St. N.W.
1 Room, Spacious Dressing Room, Kitchen, Dinette, Large Porch and Murphy Bed.
$50.00
Electric Refrigeration
2 Rooms, Kitchen, Dinette, Bath and Porch
Electric Refrigeration
$62.50
Robt. Lee O'Brien
1710 Eye Street
MEt. 5385

1305 POTOMAC ST. N.W.
ELECTROLUX REFRIGERATION
2 rooms, kitchen and bath....$37.50
3 rooms, kitchen and bath....$7.50
In good condition. Close to Wisconsin avenue and M street business section. See janitor.
J. C. WEEDON CO.
1727 K STREET. MET. 3011.

1424 16TH ST. N.W.
7 rooms, 3 baths; electric refrigeration and elevator service; exclusive outstanding downtown apartment.
SEE RESIDENT MANAGER OR CALL MRS. HASTINGS. NATL. 9080.

CAPONE PINS FAITH TO "INSANITY MIKE"

Gangster's Attorney Counted Among Most Resourceful Criminal Lawyers.

Chicago, Sept. 15 (U.P.).—The Chicago underworld is betting that "Insanity Mike" Ahern will save Al Capone from a long penitentiary term when "the world's worst criminal" goes on trial some three weeks hence.

Ahern is one of the most resourceful lawyers the criminal courts of this city ever have known. It was he who was credited with perfecting the insanity plea as a strategem for rescuing murderers from the electric chair.

Capone goes to trial October 6 on charges of defrauding the Government of $215,000 in income taxes. Federal Judge James H. Wilkerson will rule simultaneously whether Capone must stand trial also on 5,000 separate beer charges.

New Tricks Expected.

The tall, slim Ahern, with the blue-black hair and the smile that reminds one of an open-hearted guileless schoolboy will do all the arguing in court with District Attorney George E. Q. Johnson, and if Ahern doesn't display some new legal tricks, doesn't obtain for a client a light sentence, then Capone's henchmen are going to be disappointed.

Ahern is a criminal attorney so typical he looks as though he might have stepped off the talking screen of the latest gangster movie. He was born 43 years ago in the tough Bridgeport avenue iron working settlement, back of Chicago's stock yards. Alternately he went to school and drove a truck until he finally became a lawyer. For a time he was an instructor in a legal school. And then he popped into the front pages of the newspapers and won his nickname of "Insanity Mike."

He found an ancient Illinois law which said a jury could find a murderer insane. Ahern tested the law on Scalise and Anselmi, who shot down a pair of patrolmen in cold blood in 1925.

Reputation Was Made.

The jury found them insane, Ahern congratulated himself, and Scalise and Anselmi strolled from court, free men, thanks to the devious workings of the law. Both were taken for an underworld "one-way ride" a few months later, but Ahern's reputation was made. Almost every gangster who got entangled in the courts tried to retain Ahern.

Then came the case of "Machine Gun Jack" McGurn and Louise Rolph, his "blonde alibi." McGurn was wanted in connection with the St. Valentine's day massacre. He proved that he was in a room at the Stevens Hotel with Miss Rolph, while seven men were being slaughtered in a North Clark street garage. "Aha," said prosecutors, "Machine Gun Jack and his blonde alibi aren't married; we'll prosecute 'em on morals charges."

McGurn hired Ahern, who told a jury:

"They say they're married. You prove they're not."

Prosecutors couldn't prove they weren't married; Machine Gun Jack and the beautiful Miss Rolph were freed. They later were sentenced on Mann act charges, but Ahern's reputation as a "springer" wasn't dimmed.

Capone Is Confident.

Capone, meanwhile, had been having his own troubles in the courts. He fired his staff of high-priced legal talent and hired Ahern alone. And Ahern apparently has been keeping Capone out of the penitentiary these many months.

"Scarface Al" pleaded guilty in July, for instance, to both income tax and beer charges. The wily Ahern's assistant got into an argument with the judge. The judge denounced alleged "deals" between Capone and the prosecutor and continued the case. Capone changed his plea to not guilty on the income tax charge. That necessitated further delay. The trial was supposed to have come up again on September 8. It was postponed once more when Ahern demanded that the beer charges be quashed. That will be fought out in court October 8.

And when the trial finally starts, it may drag out a year, or even two, if Ahern's success in tying procedure in legal knots continues. Capone is so confident of Ahern's ability that he now appears at baseball games, theaters and horse races, gets his pictures in the newspapers and takes life casually, like a big business man on a lengthy vacation.

Special Seating Provided Donors to Regatta Fund

Special seating accommodations in the reviewing stand will be accorded to those who subscribe to the President's Cup Regatta, which will be held Friday and Saturday, the finance committee announced yesterday. J. A. Councilor is chairman of the committee.

Jack Downs, member of the general regatta committee, said that the expense fund was about $1,000 short of the $4,050 quota. The event will be held on the Eastern Branch of the Potomac River.

Truck Breaks Leg of Small Boy.

David Bell, 4, suffered a possible fracture of the right leg yesterday morning when run over by a truck in an alley behind his home at 36 V street northwest. He was taken to Sibley Hospital. John L. Reidy, 1203½ C street northeast, was driving the truck, police reported.

Cod Liver Oil Use Urged.

In a national radio talk yesterday Dr. Ellis Oppenheimer, of the U. S. Children's Bureau, urged parents and relief workers to give cod liver oil to babies and young children this winter, to offset the dangers of rickets.

Today's Happenings

Luncheon—Lions Club, 12:30 p. m., Mayflower Hotel.

Meeting—Knights of Columbus, Fourth Degree, 8 p. m., Mayflower Hotel.

Luncheon—Monarch Club, 12 m., Hamilton Hotel.

Luncheon—Optimist Club, 12:30 p. m., Hamilton Hotel.

Meeting—Three Score and Ten Club, 8 p. m., Y. W. C. A.

Meeting—Board of Education, 3:30 p. m., Franklin School Building.

Luncheon—The Exchange Club, 12:30 p. m., Carlton Hotel.

MEMORIAL TO DELAWARE COLONIST

Associated Press Photo.

This memorial building will be built at Lewes, Del., to commemorate the landing of the first colonists in Delaware, a band of 30 Dutchmen. It is a replica of the town hall in Doorn, Holland, the home of the first colonists.

H. F. POWERS LINKED WITH BAKER MURDER

Clarksburg Bluebeard Was Connected With Slaying, Florida Convict Writes.

A letter to the chief of police of Clarksburg, W. Va., purported to be from a Florida State convict, in which he offers to prove that Harry F. Powers, murderer of five in Clarksburg, W. Va., was connected with the murder of Mary Baker, is under investigation by local police.

In the files of the Mary Baker murder investigation at headquarters there is nothing to indicate that Powers was implicated in the case. However, Inspector Frank S. W. Burke said he would investigate any information the convict has to offer. The letter, written over the signature of a William M. McCluskey, reads in part:

"I feel it is my duty to write you in regard to Harry F. Powers, as I understand you are holding him on a murder charge. I have known Powers for about ten years and can give you a lot of information in regards to his past life, which I know will help the State to bring about a conviction. I can prove that he was connected with the Baker murder in Washington, D. C., which has never been cleared up, so if you care to have me investigate for the State, I will gladly do so.

"I am at present in confinement here in Florida and will be released in a few months. So if you will kindly send some one here to see me, I will gladly give information that will be of great importance to the State.

"I am a native of Virginia. I have letters in my possession to prove lots in regards to his past life and also about the matrimonial. I feel sure that I can help the State of West Virginia in clearing up this matter, and bring light on the Baker murder case that took place in Washington, with which Powers was connected."

Mary Baker was murdered on April 11, 1930. Her body was found the following day in a culvert near Arlington National Cemetery.

The letter was mailed from the State Farm at Raiford, Fla.

District Contracts Awarded.

Two contracts were awarded yesterday by the District Commissioners. W. A. Pate was given a contract to construct a storm-water sewer in Tuckerman street and Luzon avenue for $13,247.91. Roy D. Schlegal was awarded a contract for grading Reservoir road from Thirty-fifth street to Foxall road for $1,235.

ARREST BY COUNTY POLICEMEN PROBED

Rift Between Prince Georges Sheriff and Force Seen; Pair Held Injured.

Another rift between the Prince Georges County sheriff and the county police force appeared yesterday when Sheriff W. C. Hopkins announced that he would investigate the imprisonment of two men who were arrested after an auto accident Saturday night.

The two men are William Van Nay and Edward Larsinger, both of Oxon Hill, Md. They were arrested by Washington police and turned over to the county force, who placed them in the Bladensburg jail. Van Nay posted bond of $1,000 for reckless driving and driving while drunk, while Larsinger was held as witness. The two were taken into custody after an accident on the Southern Maryland pike which resulted in serious injury to Martin Pinkerton.

According to the sheriff, Larsinger was jailed while suffering from three fractured ribs, while Van Nay was also injured. The sheriff said that the accident occurred near Mechanicsville, Md., outside of Prince Georges County, and the county police therefore had no right to jail the men. He added that Larsinger, with his broken bones, was forced to sleep on the floor of the jail from midnight Saturday until Sunday morning.

J. J. Crowley, chief of police, said that he had not finished his investigation of the incident, and that he was not sure the accident happened outside of Prince Georges County. He also said that the warrants against the men were sworn out on information given by Pinkerton, and that the policemen understood the crash to have happened in Oxon Hill, in the county. The jailer who held the men said that their injuries had been treated in Washington before they were brought to the jail.

Woman Slashes Self While Sewing.

Mrs. Marion Nichols, 28, was in George Washington University Hospital last night in undetermined condition, her left wrist slashed accidentally when the razor blade she was using while sewing slipped. The accident occurred in her home at 720 Thirteenth street northwest.

Window Sash Wounds Arm.

Eight stitches were required to close the wound received by Jack Jackson when a window sash fell on his arm at the East Washington Garage in Capitol Heights. He was brought to George Washington Hospital for treatment.

THE ONCE OVER

By H. I. PHILLIPS

ECONOMY AT BUCKINGHAM.

THE queen was in the kitchen
Washing pans and pots;
The king was in the pantry
Dining on all-hots.

* * * *

The maid was in the hallway
(A very comely lass)
Explaining to the drivers
They'd better save on gas.

* * * *

The groom was in the cellar
Explaining to a mate
They'd have to shave expenses
Or get the palace gate.

* * * *

The keeper of the hounds had
A lackey in his clutch,
Declaring he was feeding
The royal dogs too much.

* * * *

THE stableman was writing
The hostlers angry notes,
Asserting they had better
Economize on oats.

* * * *

The valet in the parlor,
With other servants limp,
Was saying it was awful
The way they had to skimp.

* * * *

The cook was in a closet
Exploring for a scoop
Just so that she could add more
Hot water to the soup.

* * * *

The chauffeurs all were gathered
Well up the road apiece,
Admitting they had better
Use cheaper oil and grease.

* * * *

The seamstresses (some forty),
With looks of abject dread,
Were whispering they'd have to
Go easy on the thread.

* * * *

THE keeper of the jools was
Explaining to an aid
They'd better live on pretzels,
Sardines and lemonade.

The gardener was weeping—
'Twas scarcely after dawn—
For he had heard a rumor.
The queen would mow the lawn.

* * * *

The keeper of the rugs was
Admonishing a sweep
They'd have to do their cleaning
With brooms quite small and cheap.

* * * *

The prince was on a pony,
Explaining at a trot,
That while a horse might eat, he'd
Much rather it did not.

* * * *

A scream then shook the palace,
And underneath a shelf
They found the barber dying—
THE KING HAD SHAVED HIMSELF!

* * * *

STOCK MARKET LOGIC.

GENERAL ELECTRIC is among the weak stocks on the big board, there being a general fear on the part of investors that America is going to abandon electricity and go back to oil lamps.

* * * *

ADD TRAFFIC TRAGEDIES.

I tried to teach my wife to drive
And I would have you know
I failed the moment that I up
And told her where to go!

—W. W. Schaefer.

* * * *

Things are so bad in England that Parliament may have to borrow money to feed Mahatma Gandhi's goat.

* * * *

Elmer Twitchell severely criticizes Mayor Walker for remaining so long away from New York. "What," he asks, "if a couple of channel swimmers turned up in his absence?"

(Copyright, 1931.)

WOMAN IS SOUGHT IN MORROW DEATH

Witness Says Associate of Policeman Was Known Only as "Sugar."

Police last night were seeking a woman known only as "Sugar" in connection with the death of Policeman Raymond M. Morrow, whose body, with arms peacefully folded across his chest, was found Saturday beneath the Sixteenth street bridge over Piney Branch.

Meanwhile, a coroner's jury which opened an inquest into the mysterious death yesterday morning, adjourned until 11:30 today, after making a tour of inspection of the ravine, and taking testimony of a score of witnesses.

Entrance of the woman, "Sugar," into the case developed at yesterday's inquest, when Hainer Hinshaw, 1121 Seventeenth street northwest, vice president of American Airways, testified that Morrow brought her to Hinshaw's apartment Friday night at 11:30.

Woman Was in Car.

She was described as dark-haired, about 30, and was driving a pea green sedan when she called for Morrow at Hinshaw's apartment, the witness said.

Hinshaw testified that Morrow had often visited him. He said he was "somewhat intoxicated," complained of the heat when he came to the apartment Friday night, and asked permission to take a shower bath.

Morrow told Hinshaw to call him when he heard an automobile horn blow three times, the witness said. Later, however, when he heard the horn and looked out of the window he saw the policeman several doors down the street, he testified.

"I called him," he said, "and he walked across the street to a parked car. There was a woman at the wheel."

Came to Apartment.

Hinshaw said that the two later came to his apartment, but stayed only long enough to pocket a quart bottle of gin the policeman had left there.

"I had never seen the woman before, but I heard Morrow continually refer to her as 'Sugar,'" the witness said.

Nearly a score of witnesses testified before the hearing was adjourned, one declaring she had heard Morrow assert on Friday that "he never intended to go home any more."

The adjournment was taken because Mrs. Morrow was not able to attend yesterday's inquest. She will take the witness stand this morning, as will Headquarters Detectives Springman and Darnell, and Deputy Coroner A. Magruder MacDonald.

Vital Statistics

BIRTHS REPORTED.

Francis E. and Margaret Duvall, twin boy and girl.
Ottilios and Elizabeth Lampin, girl.
William and Agnes Dempsey, girl.
Edwin H. and Marguerite Connick, girl.
Joseph D. and Luella B. Taylor, boy.
James C. and Gwendolyn Wheate, boy.
Lester E. and Celia L. Boston, boy.
Roy E. and Rose E. Hughes, boy.
Robert H. and Amelia Yorkdale, boy.
Robert M. and Edna Verdin, boy.
Andrew J. and Catherine Bickford, boy.
Ralph E. and Edith M. Beahm, girl.
John J. and Veronica A. Riley, girl.
Arthur B. and Thelma Hayes, jr., girl.
William and Paula Birner, girl.
Mateo and Conchita Perez, girl.
Gerald W. and Margaret E. Smith, girl.
Edward and Ethel Coleman, girl twins.
Edward and Fannie Fountain, boy.
Sampson and Estelle Green, boy.
Oliver and Nellie Gray, boy.
Clarence E. and Evangelistia Hughes, girl.
Leroy and Jessie N. Samuels, girl.
James C. and Elrulia Biscoe, boy.
Ernest A. and Matilda Yates, boy.
William and Elmore Jones, boy.
James and Fannie Monton, girl.
D. and Henrietta Clark, girl.

DEATHS REPORTED.

Catherine E. Naylor, 82 yrs., 442 Mass. ave. nw.
Maggie Barnes, 80 yrs., 59-A L st. ne.
Jennie W. Payne, 77 yrs., St. Elizabeths Hos.
Annie M. Fowler, 76 yrs., 1515 12th nw.
George W. Leech, 71 yrs., 117 5th st. ne.
Anne C. Sweeney, 70 yrs., 1439 E Cap.
Mary E. Herbert, 70 yrs., 1124 7th st. ne.
Mary A. Burch, 68 yrs., 14 4th st. se.
Lillian E. Kues, 68 yrs., 516 Newton nw.
Morris Miller, 66 yrs., Geo. Wash. Hos.
Mary Smith, 64 yrs., 920 4th st. ne.
Schuyler G. Barbour, 63 yrs., Walter Reed Gen. Hos.
James L. Ackerson, 50 yrs., en route U. S. Naval Hos.
Catherine Foley, 37 yrs., Tuberculosis Hos.
Thomas M. Curran, 34 yrs., Conard Apts.
Eugene C. Batton, 34 yrs., Walter Reed Gen. Hos.
Edna T. Vanlear, 31 yrs., 5124 Kansas ave. nw.
Albertine Caldwell, 19 yrs., found Potomac River.
Earl Bladen, 8 mos., Children's Hos.
Infant of Clyde and Pauline Rickman, 3 days, Garfield Hos.
Mittie Fields, 61 yrs., Gallinger Hos.
Josephine Carter, 54 yrs., 825 46th ne.
Willie Ann Crawford, 53 yrs., Garfield Hos.
Mary Gaddis, 48 yrs., 221 G st. sw.
Richard Richardson, 48 yrs., 61 C st. sw.
Alton Johnson, 46 yrs., 1342 1st st. sw.
John C. White, 46 yrs., 1208 Water st. sw.
Oscar Ingraham, 20 yrs., 2524 F st. nw.
Carlton H. Baylor, 2 yrs., Gallinger Hos.
Infant of Mary Marshall, 1 day, 1631 12th st. nw.

LICENSED TO MARRY.

Francis E. Palmer, 27, and Lenna M. Boyer, 21. The Rev. J. C. Palmer.
Ralph Phillips Dunn, 30, Philadelphia, Pa., and Aileen Elizabeth Fitzgerald, 27. The Rev. M. F. Fitzpatrick.
Oswald C. Connell, 25, Barrington, Mass., and Mary F. Grace, 25. The Rev. F. X. Cavanaugh.
Martin J. Keane, 60, and Annie E. Connell, 59, Clinton, Conn. The Rev. E. L. Buckeye.
Marvin Monroe Wilkins, 21, and Ruby Garland Hynson, 20. The Rev. A. F. Poore.
Edward Matteossian, 43, and Florence E. Tinker, 44. The Rev. Francis Yarnall.
Thomas Alden Bradford, 26, and Ruth Emma Thomas, 27. The Rev. J. S. Montgomery.
Elmer W. Reese, 42, and Maud M. Horan, 31. The Rev. A. F. Mowbray.
Francis T. Hailey, 23, and Mildred Estella Pierpont, 24. The Rev. William Pierpont.
John A. Hicks, 33, Richmond, Va., and Kathleen T. Bailey, 27, Richmond, Va. The Rev. T. E. O'Connell.
Curtis R. Aubler, 25, Aldie, Va., and Martha M. Kimes, 25, The Plains, Va. The Rev. W. E. LaRue.
Edward E. Maxey, 28, Richmond, Va., and Linnis Gertrude Miller, 28, Richmond, Va. The Rev. William Pierpont.
Walter Edward Chiveral, 22, Baltimore, Md., and Margaret W. Sullivan, 16, Baltimore, Md. The Rev. A. N. De Muth.
Joseph Wilson Bass, 23, Richmond, Va., and Sara Ellen Bare, 22, Richmond, Va. The Rev. W. S. Abernethy.
Francis Aloysius Cover, 33, Baltimore, Md., and Mary B. Howell, 30, Baltimore, Md. The Rev. J. E. Briggs.
Charles E. Stevens, 24, Golansville, Va., and Sufa Allen, 21, Golansville, Va. The Rev. J. E. Briggs.
Thomas H. Roberts, 72, Rahway, N. J., and Winifred Wiggins, 44, Rahway, N. J. The Rev. A. F. Poore.
Walter C. Floyd, 44, and Mabel E. Wilson, 37. The Rev. W. D. Jarvis.
Delarce Darcy, 21, and Ethel M. Banks, 18. The Rev. Charles Butcher.
Harrison F. Wilkerson, 29, and Lucy C. Epps, 32. The Rev. W. D. Jarvis.
Euken Patterson, 22, and Alberta Johnson, 25. The Rev. W. Bullock.

Marriage licenses have been issued in Upper Marlboro to:
Kingsley Richardson, 21, of Browns, Md., and Margaret Richards, 18, of Brandywine.
John Herath, 45, of Boulevard Heights, and Margaret Dull, 35, of Washington.
Clarence C. Hull, 21, of Laurel, and Florence A. Farrell, 18, of Savage.
George T. Kelly, 21, and Nellie E. Amman, 19, both of Landover.
Cecil C. Foxworth, 23, of Langley Field, Va., and Virginia Kempf, 18, of San Antonio, Tex.

FIRE LOSS HERE SET AT $2.11 PER CAPITA

Total Mounts During Year to Reach $1,029,931; Report Covers 4,331 Blazes.

Washington's fire loss in the last fiscal year was estimated at $2.11 per capita by Fire Chief George S. Watson in his annual report submitted to the District Commissioners yesterday.

The total loss for the year was $1,029,931, which was an increase of $141,301 over the year before, Chief Watson reported. The average loss per fire was $237.78, which was a decrease of $15.68 from the year before.

There were 4,331 fires in the course of the year. This was 829 more than the year before, or 8.8 fires per 1,000 population for the year. There were many more alarms than that, however. Of the 5,393 alarms received from within the District, 525 were false alarms. In 46 instances District apparatus responded to calls for help from outside the District.

Though the fire loss last year increased over that in the year before, Chief Watson told the Commissioners that "both the loss per fire and the loss per capita are low, according to standards established by fire control authorities."

The benefits of the new salary law, enacted last year, Chief Watson said, "were of far-reaching importance in the maintenance of morale in the department and operated as an incentive for men of high qualifications to seek employment in the service."

Fraternity to Pin Badge Upon Gown

Garment Once Worn by Wife of Nineteenth U. S. President.

Officers of the Kappa Kappa Gamma Fraternity at 11 o'clock this morning will pin their fraternal badge on the gown of Mrs. Rutherford B. Hayes, wife of the nineteenth president of the United States and the first mistress of the White House to be a college graduate and a member of a women's fraternity.

The gown is part of the Rose Gouverneur Hoes collection at the National Museum. Mrs. George Minier Hostetler, a national officer of the organization, will pin the golden key. The ceremony was arranged by Mrs. Thomas Lunsford Stokes, jr., president of the Washington Alumnae Association, in conjunction with Dr. Alexander Wetmore, secretary of the Smithsonian Institution.

The badge is an old one, of the style worn by Mrs. Hayes, and bears the date, October 11, 1876. Mrs. Herbert Hoover, Helen Wills Moody, Dean Gildersleeve, of Barnard; Dorothy Canfield Fisher and Alice Duer Miller, are members of the Kappa Kappa Gamma.

BEAUTY QUEEN FROM THE SOUTH

MARY ELEANOR DE VAN, 18, an ash blonde with hazel eyes, represented the City of Birmingham, Ala., in competition for the title of Miss North America in a beauty contest in Los Angeles.

Associated Press Photo

Boy, 13, Member of Secret 'Gang,' Is Shot at Hangout

"The Three Skulls," a boys' secret society formed on dime novel lines, claimed its first victim yesterday when John Manthos, 13 years old, one of its members, was accidentally shot in the stomach at the "gang" headquarters, 326 John Marshall place northwest.

In the room where the boy was shot police found four pistols, two dirks, two ounces of spirits of nitroglycerin, three crude, home-made holsters and a quantity of ammunition. A number of books were found to have holes gouged in their leaves between the covers. Police believe the weapons were to be hidden here.

According to police, the Manthos boy was shot by Joseph Caporaletti, 14 years old. This youth and two others who were in the room at the time were taken to the receiving home. The injured boy was taken to Emergency Hospital, where his injuries were undetermined.

According to Caporaletti, he had gone to the Manthos rooms on the fourth floor of the house on John Marshall place to fix a gun. He was oiling and cleaning it, he said, when it went off, the bullet striking young Manthos in the side of his waist.

The boy's mother, Antonia Manthos, was in another room on the same floor when her son was shot. As he was carried out of the house on a stretcher, she said, "Good luck, John."

Still conscious, but covered with a sheet, he answered feebly, "Thanks, but I'll probably be croaked anyway."

The other boys in the room at the time were Quido Antonio, 14 years old, of E street northwest, and John's brother, Mike, 15 years old. They, with Caporaletti, will be held without specific charge awaiting outcome of the wounded youth's injuries.

Caporaletti said he knew the revolver was loaded while he was working on it. It held five shots, he said, but only one was fired. After the shooting he ran into the street with the other boys to call for help.

As the boys were being taken to the patrol wagon by policemen, the mother screamed at young Mike, "You've killed your brother, bringing those other boys here." He said nothing.

The children said they found the guns in vacant houses in the neighborhood. The three revolvers were all .22-caliber, while the fourth weapon, an automatic pistol, was .25-caliber. The nitroglycerin they obtained at the docks, where one of the boys works, they said. It is not the explosive usually given this name, but a medicine used for dogs.

The father of the injured boy and his seven brothers and sisters is "Nick" Manthos. His house, where the shooting occurred, is just around the corner from police headquarters, and in the same block. He was in the press room at police headquarters, talking to reporters, when the phone rang to tell him his son had been shot.

Police were incredulous as the search of the fourth-floor rooms disclosed the extensive armory. In bureau drawers, under furniture and behind books, they found guns and knives. The discovery of the nitroglycerin sent reporters scurrying until its harmless nature was ascertained. Through the crowds of searching policemen the children wandered, explaining where they had obtained the weapons. A sheet of leather, they said, was to be used to make holsters. Eight baseball bats were found in a corner. They had been given to them, the boys said.

$100,000 SUIT FILED FOR INJURY TO BOY

Youth Has Partial Paralysis From Accident Charged to Reckless Driving.

One of the largest suits ever instituted here with the "family car" doctrine recently laid down by the District Court of Appeals as the basis, was filed in the District Supreme Court yesterday by David Reid Middleton, a legal infant, through his mother, David Ella Middleton, of 1904 Jackson street northeast. The suit seeks $100,000 damages.

The District of Columbia and Earle B. Hull, of 1845 Monroe street northeast, were named defendants. Mrs. Middleton charges that on March 5, 1930, her son was invited to take a ride by Daniel Hull, son of Earle B. Hull. While the car was being operated by young Hull at Eighteenth and Lawrence streets northeast, it struck a depression "10 to 12 feet" in depth. The charge is made that the District failed to repair the depression.

Young Hull, according to the complaint, operated the car in a "reckless manner" so that it went into the depression. His youthful companion was thrown violently to the top of the car and as a result has suffered permanent paralysis of the right side of his body, his speech and eyesight have been impaired, and his skull fractured. Numerous other hurts are set forth. Attorneys Albert W. Jacobson and Chauncey Brown appeared for Mrs. Middleton.

The "family car" ruling states that the auto owner shall be responsible for damages incurred by any one to whom he has given permission to use the vehicle.

Leaper From Key Bridge Is Mending in Hospital

Boyd Weber, 40, of Clarendon, Va., who tried to commit suicide late Monday afternoon by jumping off the Key Bridge, was resting comfortably at Gallinger Hospital last night, according to reports from the institution.

Weber struck the water on his back, severely spraining it, thought better of his suicidal intents and swam ashore, where he clung to the end of a pier until four members of the Potomac Boat Club rushed to the spot and pulled him out. He was taken to Emergency Hospital, where he was said to have a sprained back, and later transferred to Gallinger Hospital.

MacNeil to Talk on Constitution.

The District of Columbia branch of the Daughters of the American Revolution announces that Robert H. MacNeil will deliver an address under its auspices through station WMAL tomorrow afternoon at 4:30 o'clock. The subject of Mr. MacNeil's address will be "The Constitution," in commemoration of the anniversary of Constitution Day. Miss Helen Harman, State regent of the organization, will deliver a short introductory address.

When Governments Totter . . .

Honest News Reports are INVALUABLE

SOLDIERS revolt against their superiors, riotous mobs pillage and destroy, constituted authority is challenged—another government falls.

Reporting the news of turbulent national crises is an acid test of a press association's efficiency. Rumors fly thick and fast, facts are difficult to verify. Partisans of conflicting interests strive vigorously to influence news dispatches for their own benefit.

THE ASSOCIATED PRESS correspondents are respected and welcomed in the capitals of the world because statesmen and officials are familiar with the high standards of the organization they represent. These reporters' sole task is to report the news—facts untarnished by bias or propaganda—and accord fair and impartial treatment to the conflicting parties to a dispute.

THE ASSOCIATED PRESS staff, at home and abroad, serves no interests of business, politics or religion. It gives the readers of member newspapers the *facts* of daily happenings around the globe.

AP means Associated Press

The Washington Post

A MEMBER NEWSPAPER OF THE ASSOCIATED PRESS